NATIONAL LIBRARY 2 OCT 1923 IRISH BRANCH

SPECIAL EXTRA

The Irish Times.

PRICE TWOPENCE. DUBLIN, THURSDAY, SEPTEMBER 27, 1923. VOL. LXV. NO. 20,736.

SHIRTS AND PYJAMAS.

Our usual fine assortment of nicest Patterns and Materials Ready-to-wear and Made-to-measure.

PATTERNS ON APPLICATION.

KENNEDY & McSHARRY,

GENTLEMEN'S OUTFITTERS,

WESTMORELAND and D'OLIER STS., DUBLIN.

Births, Marriages, and Deaths (which in all cases must be authenticated), 3 lines, 20 words, 2/6; each additional line of 7 words, 8d.

Irish Times 'Phone Numbers.—Dublin 8036 and 8037; Belfast—1787; London—Central 4350. Belfast Office—108 Royal Avenue; London Office—89 Fleet Street.

ROLL OF HONOUR.
1914-1918
In Memoriam.

BROWNE—In loving memory of Cecil Henry Browne, 25th Canadian Infantry, youngest son of Mrs. Browne, 1 Norfolk rd., who died of wounds received in action September 27th, 1916. "He hath fought the good fight."

ELLIS—In loving memory of Lieutenant Ernest Dennis Ellis, 4th Bedfordshire Regiment, killed in action, at Canal-du-Nord, 27th September, 1918, youngest and dearly-loved son of Mr. and Mrs. David A. Ellis, Holmsdale, Balbriggan.
"God takes our loved ones from our homes,
But never from our hearts."

GORE—In loving memory of Second Lieutenant William Frederick (Freddie), M.M., killed 27th September, 1918.—Rita.

JOHNSTON—In ever-loving memory of William Arthur (Artie) Johnston, Private, King's Company, 3rd Grenadier Guards, killed in action at the battle of Loos, September the 27th, 1915, aged 21 years.
"On Higher Service."

MORROW—In loving memory of Freddie, killed in action September 27th, 1917.

SANDERSON—In proud and loving memory of Captain W. Howard Sanderson, Royal Irish Regiment, who died, in France, of wounds received whilst gallantly leading his company on the 27th September, 1918.

SHERWOOD—In sad and loving memory of William H. Sherwood, 2nd Battalion Irish Guards, killed in action, at battle of Loos, 27th September, 1915.
"Gone, but not forgotten."

TOBIAS—In loving memory of Henry Cronhelm Tobias, Canadian Infantry, son of the late Matthew Tobias and Mrs. Tobias, Sutton, Co. Dublin, killed in action, near Cambrai, September 27th, 1918.

BIRTHS.

CHAPMAN—September 22, 1923, to Mr. and Mrs. J. E. Chapman, Villette, Tramore, a son.

GRIFFITH—September 25, 1923, at Ulster Bank House, Duncannon, to Mr. and Mrs. J. Fergus Griffith, a son.

McADAM—September 24, 1923, at Londonderry, to Mr. and Mrs. J. McAdam, a son.

TIGHE—September 20, 1923, at 5 Church av., Sandymount, to Mr. and Mrs. John J. Tighe, a daughter.

MARRIAGES.

BARNES and LAPHAM—September 19, 1923, at St. Matthias's Church, Adelaide rd., by the Rev. Richard Lapham, M.A. (brother of the bride, who also gave her away), assisted by the Rector (the Rev. William Baillie, M.A.), T. R. Barnes, youngest son of the late Charles Howell and Mrs. Barnes, to Georgina M. I. Lapham, eldest daughter of the late Henry and Mrs. Lapham.

BECKETT and MOON—September 17, 1923, at Zion Church, Rathgar, by the Rev. L. Parkinson Hill, M.A., Rector, Arthur William, youngest son of Mr. and Mrs. Charles Beckett, Ben Inagh, Westfield rd., Rathmines, to Dorcas Constance, youngest daughter of Mr. and Mrs. John Moon, Ingleside, Garville av., Rathgar.

CARLETON and CHANCE—September 19, 1923, at St. Etheldreda's, Catholic Church, Holborn, Harry Montgomery, only son of Colonel and Mrs. Carleton, of Gotford, to Alice, eldest daughter of Sir Arthur Chance, of Dublin.

CARROLL and ROCHE—September 24, 1923, at The Cathedral, Kilkenny, with Nuptial Mass, by Rev. F. Brady, assisted by Rev. A. O'Keeffe, Adm., Joseph H. Carroll, eldest son of the late John and Mrs. Carroll, Wellington st., Clonmel, to Mary Patricia (Mai), eldest daughter of the late Captain Roche and Mrs. Roche, Kilcop House, Waterford, and sister of the late Rev. Thomas Roche, of the Arch-Diocese of Westminster. No cards.

CINNAMON and PYNE—September 10, 1923, at the Parish Church, Lisnaskea, by Rev. S. R. Anderson, M.A., assisted by Rev. St. Clair Pattinson, B.A., Thomas, youngest son of the late William and Mrs. Cinnamon, Bessbrook, Co. Armagh, to Isabell Alexa, youngest daughter of William Godfrey and Mrs. Pyne, Lisnaskea.

FIELD and COARD—September 3, 1923, at St. Andrew's Church, Leytonstone, London, by Rev. H. W. Davies, M.A., Leslie George, youngest son of the late Ernest Field and Mrs. Noel Hills, of Haslemere, Essex rd., Leyton, London, to Lilian Aileen, only daughter of Mr. and Mrs. Chard, Alexandra House, Dundrum, Dublin.

FLOWER and BARNWELL—September 21, 1923, at St. Victor's Church, by Rev. Canon H. V. Thompson, Ernest James, second eldest son of Daniel and the late Mrs. Flower, 3 Salop ter., South Circular rd., Dublin, to Evelyn (Eva), youngest daughter of the late Edward and Margaret Barnwell, of Dublin.

HEARD and HAUGHTON—September 25, 1923, at St. Gwynan's Church, Penmenmawr, by the Rev. Griffith Mathews, B.A., James Hamilton Heard, fifth son of the late R. L. Heard, M.D., and Mrs. Heard, formerly of Blackrock Lodge, Blackrock, Co. Dublin, to Mary Elliott Haughton, second daughter of Mrs. Samuel Haughton, of West Kirby.

SCOTT and EGGEN—September 4, 1923, at Trinity Church, Santa Barbara, California, by the Rev. Charles E. Deuel, D.D., Walter J. Scott, of Pasadena, California, son of the late Surgeon R. T. Scott, Army Medical, and grandson of the late Captain James Fleetwood Schamore Castle, Tipperary, to Clara, daughter of E. O. Eggen, F.G.A., Hemet, California.

YOUNG and MELVILLE—September 12, 1923, at Presbyterian Church, Greystones, by Rev. William S. Kirkpatrick, B.A., Francis Anthony, second son of William and Isabella Young, of Dromona, East Delgany, Co. Wicklow, to Mary, second daughter of William Melville, Bromley Gardens, Kilpedder, Co. Wicklow. American papers please copy.

DEATHS.

ANNOUNCEMENTS received late for insertion in this Column will be found on Page 4.

DOHERTY—September 26, 1923, at her residence, 14 Morehampton Cot., Donnybrook, in the 44th year of her age, Mary Anne, widow of the late James Doherty. Service at Sandford Church, Saturday, 9 a.m. Funeral thence to Mount Jerome cemetery. "Come unto Me all ye that labour and are heavy laden and I will give you rest."

FALLON—September 17, 1923, at Convent of the Sacred Heart of Mary, Leuven, Belgium, Cecilia, widow of John Fallon, B.L., Netterville Lodge, Mount Bellew, aged 82 years. R.I.P.

FENTON—September 26, 1923, at Ballinalen House, Ashford, Co. Wicklow, John J. Fenton, aged 66 years. Funeral to-morrow (Friday) to Nun's Cross.

MARGETSON—September 3, 1923, very suddenly, at Oswestry, Salop, Sophia, the wife of Robert Bailey Margetson, of C.D. Board; and was interred in family burial ground at Llandyrnog, Montgomeryshire.

WALLIS—September 25, 1923, at her residence, Mary, beloved and loving wife of Finian Wallis, Monkstown. Office and Requiem Mass, at 11 o'clock, this (Thursday) morning. Funeral from St. Finian's Church, 3 o'clock, to Clonenagh same day.

WALSH—September 25, 1923, Charles Stewart, youngest son of the late William J. Walsh and Alice M. Walsh, of 17 Leinster rd., Rathmines, aged 24. Funeral private.

WAUGH—September 25, 1923, at 66 Palmerston rd., the Rev. Canon William Waugh, late Rector Kildysart, Co. Clare. Service in Rathmines Parish Church to-day (Thursday), 27th, at 8 a.m. Funeral afterwards to Kilchrist Cemetery, Co. Clare, arriving about 5 p.m.

ACKNOWLEDGMENTS.

Mrs. James Cooke returns sincere thanks to all kind friends and relatives for their sympathy in her recent bereavement on the death of her husband, the late James Cooke, of Cornfield, Ballinasloe.

Mr. William D. O'Connor, Main st., Abbeyfeale, respectfully acknowledges receipt of the many kind wires and messages of sympathy on the death of his wife, Mrs. Margaret O'Connor. He and family desire the kindly acceptance of this notice in grateful acknowledgment of same.

IN MEMORIAM.

FAIERS—In loving memory of our dear father, Frederick Faiers, who died September 27th, 1916.
"Till He come."

MILLER—First Anniversary—In affectionate remembrance of dear Willie, called to rest, after short illness, bravely borne, 27th September, 1922, a loving son and husband.
"And with the morn those angel-faces smile
Which we have loved long since and lost awhile."
Inserted by his fond wife and mother.

'Phone—276. NICHOLS' 'Phone—276.
FUNERAL AND CARRIAGE ESTABLISHMENT, Lombard street, (Westland Row). Coffins, Hearses, and Every Requisite. Economy and Punctuality.

FUNERAL REQUISITES OF EVERY DESCRIPTION.
WALLER,
49 and 50 DENZILLE STREET (Merrion square).
SALOON MOTOR HEARSE.
Private Mortuary.
'Phone—131. Wires—"Undertaker, Dublin."

MOTOR FUNERALS SUPPLIED.
MILLER & CO., BRAY.
MOTOR HEARSE. MOTOR AMBULANCE.
Telegrams—Collier, Bray.

RAMSAY, Phones: 1159, B.B. 491. Florists to H.M. the King. 50 NASSAU ST.
WREATHS, FLORAL DESIGNS. Telegrams: Violets, Dublin. Nurseries, Ballsbridge.

WATSON'S WREATHS.
Telegrams—"Quickness, Dublin." Tel.—2572. Nurseries, Killiney. WATSON'S, 31 NASSAU ST.

"CARICATOONS."—Something new and diverting. Amusing Sketches of "G. R. S." in the "WEEKLY IRISH TIMES." On Sale To-day, Price Twopence.

MISCELLANEOUS.

TAILOR'S CUTTER, long successful experience in first-class Dublin houses, open to engagement; can introduce large solvent connection to good house.—A 457, this office.

AUDIT.
SENIOR Audit Assistant required immediately by Dublin accountants. State age and experience. Good salary to right man.—A 375, this office.

A CITY firm of Auctioneers and Estate Agents require the services of young Man, keen with initiative, to represent and interview clients. Good commission and expenses paid.—Address "Z 1037, Man," this office.

TRAVELLER, with Car, open to accept Agencies, West of Ireland; first class connections.—A 591, this office.

VALIMA BAILY, HOWTH—Attractive, non-basement villa residence, beautifully situated, every convenience; ground rent £7. Lease 380 years. Clear possession. Auction 4th October.—Battersby and Co., Auctioneers.

"TAMILESE," the Tea for FLAVOUR. Packed in ½, ¼, and 1lb. Packets. Ask for it.

JOHN C., SPARKES, & Sons, Ltd., DUBLIN. CYCLE ACCESSORIES. MOTOR ACCESSORIES.

MOIRA RESTAURANT, TRINITY STREET (COLLEGE GREEN). Two minutes from Trinity College. Charcoal Grill. P. NUGENT, Proprietor.

ELVERY AND CO., LTD.
WE MAKE HORSE-LOIN COVERS.
ELEPHANT HOUSE, DUBLIN, CORK & LONDON.

BROOKS, THOMAS AND Co., LTD., DUBLIN. GALVANISED BARB WIRE. 3-inch and 6-inch. Ex-Dublin Stock.

"TEA." Insist on getting the BEST— "CAPITAL" Tea beats all the rest.

OVERCOATS Turned Successfully. Booklet and Price List. Write Lavable Repair Co., Dept. I.T., St. Martin's Ct., Ludgate Hill, London, E.C.4.

ASK your Grocer for, and insist on getting, ANNE LYNCH'S TEA.

GILLETTE RAZOR BLADES SHARPENED WHILE YOU WAIT. 1d. each.—BOOTH BROS. LTD., Stephen street, Dublin.

POWELL'S POTATO DIGGERS | KENNAN'S, Fishamble St., Dublin.

SEALE'S PERFECT FITTING SHIRTS. Celebrated for more than half a century. 99 GRAFTON STREET, DUBLIN.

SAFETY Razor Blades re-Sharpened, all makes, from 1/- doz., post extra.—Thompson, Cutler, Nassau street.

MONEY—The Highest Advances to be obtained in Dublin on Jewellery, Silver Plate, Furniture, and valuable Chattel Property of every description at the First Class Money Office, 85 MARLBOROUGH STREET. 85.

NUAGANE,
A WONDERFUL Liquid Paint for the preservation and renewing of all leather articles, making old and faded surfaces look like new. It is waterproof and unaffected by the sun, snow, or sea water, will not crack or rub off.
Full Particulars from
DOCKRELL Limited, Dublin.

GARDEN TOOLS. LAWN MOWERS. THOMAS HENSHAW and CO., LTD., Church street, Christchurch place.

CARSON'S LIQUID PAINTS.—Write for Colour Card and Prices.—Carson's, 22 Bachelor's Walk, Dublin.

INCOME TAX Recovered. Returns Filled. Super Tax Statements prepared.—J. T. Wallace, Expert, 10 Nassau street, Dublin. 'Phone 1585.

MECHANICAL Drawings and Tracings executed accurately and promptly; estimates prepared; moderate rates.—A 555, this office.

FIRE INSURANCES—Immediate Cover from CELTIC Insurance Company, Ltd. Head Offices:—3 College Green, Dublin.

FORTUNE TELLING BY CARDS.—See the Glyn's interpretation in the Special Article in the "WEEKLY IRISH TIMES" To-day.

SHIPPING.

CUNARD LINE.
FASTEST SERVICE FROM COBH (QUEENSTOWN) TO U.S.A.

LIVERPOOL—COBH (Queenstown)—NEW YORK.
Scythia ..... Sept. 29 | Franconia (new) Oct. 26
Caronia ..... Oct. 6 | Scythia ..... Nov. 3
Carmania ..... Oct. 24 | Samaria ..... Nov. 17

LIVERPOOL—COBH (Queenstown)—BOSTON.
‡Scythia ..... Sept. 29 | ‡Carmania ..... Oct. 24
‡Samaria ..... Oct. 22 | ‡Franconia (new) Oct. 25
*Calling Glasgow and Cobh (Queenstown).
†Passengers only.

LIVERPOOL—QUEBEC—MONTREAL.
Passengers only.
Athenia ..... Oct. 13

SOUTHAMPTON—CHERBOURG—NEW YORK.
SOUTHAMPTON—CHERBOURG—QUEBEC—MONTREAL.

REGULAR FREIGHT SERVICES TO UNITED STATES, CANADA AND MEDITERRANEAN.
Illustrated booklets free upon application.
For Rates of Passage and further particulars apply Cunard Line, Liverpool; 51 Bishopsgate, London, E.C.2; 25-27 Cockspur street, London, S.W.1; Maritime Chambers, Canute road, Southampton; Thos. Cook and Son, 118 Grafton street, Dublin; James Little and Co. (Belfast), Ltd., 7 Albert square, Belfast; Anchor Line, Foyle street, Londonderry.
CUNARD LINE, QUEENSTOWN.

ELLERMAN
CITY—HALL—BUCKNALL LINES.
FAST AUTUMN PASSENGER SERVICES.
LIVERPOOL to EGYPT, INDIA and CEYLON.
*City of London ... 8,956 Oct. 3 | Colombo & Calcutta
City of Exeter ..... 9,447 Oct. 8 | Bombay & Karachi
City of Genoa ..... 9,390 Oct. 19 | Bombay & Karachi
City of Simla ..... 9,468 Oct. 18 | Colombo & Calcutta
Trafford Hall ..... 5,921 Oct. 24 | Port Sudan, B'bay, and Karachi
City of Baroda ..... 7,120 Oct. 27 | Colombo & Calcutta
City of Poona ..... 7,485 Nov. 3 | Bombay & Karachi
City of Manchester ... 5,856 Nov. 6 | Colombo & Calcutta
*Via Marseilles. ‡ Calling Malaga.
SOUTHAMPTON to FAR EAST PORTS.
City of Paris ..... 10,902 Oct. 20 | Singapore, H. Kong
City of Canterbury ‡ 8,421 Dec. 1 | ‡Sail Kobe, Yhama
LONDON to SOUTH AFRICA.
City of Talerno ... 4,895 Oct. 5 | Cape Town, Algoa Bay
City of Alexandria 4,898 Nov. 14 | East London, and Natal
All sailings subject to alteration or cancellation without notice. Apply—
LONDON: 104-106 Leadenhall street, E.C.3.
LIVERPOOL: Tower Buildings, Water street;
GLASGOW, 75 Bothwell street.

BERMUDA AND THE BRITISH WEST INDIES.
Frequent sailings of first-class Passenger Steamers to BERMUDA, JAMAICA, BARBADOS, TRINIDAD, Costa Rica, Panama, Colombia, and Honduras. THROUGH BOOKINGS to THE BAHAMAS, LEEWARD and WINDWARD ISLANDS, BRITISH HONDURAS, Cuba, Guatemala and Pacific Ports of North Central and South America.
SPECIAL WINTER CRUISES to the BRITISH WEST INDIES and CENTRAL AMERICA.
For further particulars and Illustrated Booklets apply to ELDERS and FYFFES, LIMITED, 31 and 32 Bow street, London, W.C.2.

"WORTH A GUINEA A BOX."

A thing has to be very, very good indeed to maintain popularity for several decades. Values change, habits and fashions vary. That which is highly esteemed by one generation may be forgotten by the next.

Values change, yet Beecham's Pills are still "Worth a Guinea a Box." Their popularity has increased, they are more widely used and more highly esteemed than ever before.

The reason is quite plain. Anything which really ministers to health is bound to be appreciated and valued and you cannot take a dose of Beecham's Pills without being benefited.

Whether you take them as a remedy for ailments of stomach, liver or bowels; whether you take them to drive away depression or to clear your complexion; to give you an appetite or to clear away biliousness you will experience the desired improvement in your health.

BEECHAM'S PILLS.

Sold everywhere in boxes.
Price 1/1½ (56 pills) and 2/9 (168 pills).

YES
WITHOUT Affecting Shape or Colour, Causing a Stitch, Injury to Material, Shrinking—
WE CLEAN AND PRESS COSTUMES SUITS, ETC.—AND RETURN WITHIN THE WEEK.
DANTRY DYE WORKS, DUBLIN.
'Phone, Ballsbridge 26 & 196

DO not make up your mind till you have seen the famous French 12.40 h.p. CHENARD Car. Demonstration model in stock.—JOHN HUTTON and SONS, LTD., 2 Dawson street.

FOR New Wolseley prices apply to Grafton Motor Co., 45 Grafton street, Dublin.

GET that Ford Commercial Car NOW. Don't wait for the Xmas rush. Immediate delivery all models.—AUTOCARS (IRELAND), LTD., Authorised Ford Dealers, Chatham street, Dublin.

MORRIS CARS. Good delivery of all Oxford and Cowley Models.—G. A. Britain, Ltd., Hatch st.

THE Ford Car has made Motoring in Ireland what it is to-day. R. W. ARCHER and CO., 65 Lower Mount street, Dublin, started with Ford Motors in Ireland, and their service has been systematically kept in line with Ford Progress.

ASHENHURST, Williams and Co., Ltd., Store st., Dublin, Sell Leyland Lorries and Trojan Cars.

COMMER CARS can be depended upon. Concessionaires for Ireland.—Co. Wicklow Garage and Motor Touring Co., Main street, Bray.

SUNBEAM, CHEVROLET, OAKLAND CARS. Lincoln Motor Co., Lincoln place, Dublin.

FORD CARS, VANS, TRUCKS. For Immediate Delivery. SMITHFIELD MOTOR CO., Ltd., Smithfield, Dublin.

DELAFORCE'S "SS" WHITE PORT.
A FINE PORT WINE OF GREAT STRENGTH.
IMPORTED AND BOTTLED BY ALL LEADING WINE MERCHANTS.

ASK YOUR STATIONER FOR ANCIENT IRISH VELLUM NOTE AND ENVELOPES, 1/9 PER BOX.
PADS, 7" x 4½", 9d.; 9" x 7", 1/6 EACH.
SWIFTBROOK PARCHMENT, 2/9 PER BOX.
THE ONLY NOTEPAPER MADE IN IRISH FREE STATE.

SHIPPING. (CONT.)

FRENCH LINE.
PLYMOUTH DIRECT TO NEW YORK
and vice versa.
FRANCE ..... Sept. 29 | PARIS ..... Nov. 3
PARIS ..... Oct. 13 | PARIS ..... Dec. 1
PLYMOUTH TO COLON, WEST INDIES, TRINIDAD, and SPANISH MAIN and vice versa.
FLANDRE, Oct. 15. Pellerin de Latouche, Nov. 12.
Apply Cie. Gen. Transatlantique 23 Pall Mall, S.W. 1.

HOTELS & HEALTH RESORTS.

SHELBOURNE HOTEL.
LUNCHEONS and DINNERS.
Table d'Hôte or à la Carte.
WEDDING RECEPTIONS AND BANQUETS A SPECIALITY.

NORTH STAR HOTEL, OPPOSITE G.N.R. TERMINUS, AMIENS ST., DUBLIN.
This Hotel has been entirely Re-decorated and Furnished in first-class style; new Restaurant Lounge and Smoke Room. Fully-licensed. Free garage to visitors.
HUGH CALLAGHAN, Manager. (Late Gresham Hotel).
Telephone—2110.
Telegrams—"Norstar."

THE STANDARD HOTEL, HARCOURT STREET.
BUSINESS AS USUAL. NO GRATUITIES.

ROYAL MARINE HOTEL, (KINGSTOWN).
DUN LAOGHAIRE. CO. DUBLIN.
FACING DUBLIN BAY.
The Leading Family Hotel, standing in its own Ground of 5 Acres, opposite Mail Boat Pier and Station.
Electric Light Throughout. French Cuisine.
STEAM-HEATED LOUNGES.
Wire—"Comfort." 'Phone (180), 3 lines.

KINGSTOWN.
HOTEL CARLISLE.
Magnificently situated over East Pier, commanding beautiful views of Dublin Bay, Howth, etc. Most Comfortable. Adjacent to Golf Links. Lounge in which dances are held; also Billiard and Writing Rooms recently added. One minute from Station, Mail Steamers, and Baths. Free Garage. Apply Proprietress. 'Phone 119, Kingstown.

AVENUE HOTEL, 'Phone 77. DUN LAOGHAIRE (KINGSTOWN).
'Phone—77.
Roof Garden. Electric Light.
Moderate Tariff. Open to Non-Residents.

GREYSTONES, CO. WICKLOW.
CLYDAGH HOTEL.
The Ideal Winter Resort, in sheltered position, on 20 acres of pleasure grounds, near Golf Links and Railway Station. 25 large and furnished bedrooms and private sittingrooms, separate tables. Electric light, modern sanitation. Garage for 12 cars.
Moderate residential and week-end tariff. Telephone, Greystones 24.
C. DE GROOT, Proprietor.

COLWYN BAY, Larchwood, Marine road. Board Residence. Fine pos.; 1 min. sea and B.C. Church. Ex. lib. table. Full tariff. Mrs. Rickards.

BOARDING AND HOTELS.

A—WHEN in Dublin stay at Ray's, Fitzwilliam place; comfortable; moderate. 'Phone, 4699. 26 E
AY Pavilion House, 5 Gresham terrace, Kingstown. Board Residence. 'Phone, 171 26 9
A—MAYFAIR Hotel, 30 Lower Baggot street, Dublin, renowned for first class catering; every comfort; moderate. 'Phone 3677. 16 13
DUN Laoghaire—Commercial Hotel, 56 Upper Georges street; homely and comfortable; very moderate. 26 H
DUBLIN—Fitzwilliam Hotel, 11 Upper Fitzwilliam street; highly recommended; well furnished; every convenience; reasonable. 'Phone, 4690 24 4
DUBLIN—Private Hotel, 33 Lower Leeson street; comfortable and quiet; 'phone 3250. 78 25
LANDUDNO—Moseley House, North Parade; facing sea, near pier; terms moderate. 24 C
RHYL—Queen Victoria House, facing sea and tennis court. Illustrated tariff.—Mrs. Phillips.
SOUTHPORT—The Clifton, Promenade. Largest Unlicensed Hotel. Hockeridge, props. 'Phone, 641. Telegrams: "Marine."
WEST Kirby, St. Bridget's Parade—Superior Board Residence; a noted Winter Home for warmth and every comfort, sunny; highly recommended by guests and doctors. Tel., 486 Hoylake. 24 2
21 HERBERT street.—Private Hotel. 24 E

APOLOGY.

I, OWEN RYAN, Wine and Spirit Merchant, Limerick, regret that a bottle of "Three Swallow" Gold Label of Messrs John Power and Son, Ltd., was refilled in my premises with Spirit other than their manufacture. I sincerely apologise for this breach, and hereby guarantee that such a practice will never occur again. This undertaking I am signing, and handing copy to the Press for publication.
Dated this 6th day of September, 1923.
(Signed) OWEN RYAN,
Wine and Spirit Merchant,
Limerick.
Signed in the presence of—
CHARLES MOORE, 26 Glentworth street, Limerick, Law Clerk.
HUGH O'BRIEN MORAN, Solicitor for Messrs. John Power and Son, Ltd., 26 Glentworth street, Limerick.

CHEVROLET 5-SEATER TOURING CARS AT £198, plus freight, are the best value for money on the market.
Distributors:
LINCOLN MOTOR CO., LINCOLN PLACE, DUBLIN.

KENNY & OWENS, TAILORS.
CHEVIOT & TWEED SUITINGS FROM £7 : 7 : 0
54 DAME ST., DUBLIN.
Tel. 3564.

PACKING HAMPERS AND HAND BASKETS
For BUTCHERS and GROCERS now in Stock at RICHMOND NATIONAL INSTITUTION FOR THE BLIND, 41 UPPER SACKVILLE STREET, DUBLIN.

SCHOOLS AND COLLEGES.
BROWNE & NOLAN, LTD
41/42 NASSAU STREET, DUBLIN.

HOTELS & HEALTH RESORTS.

BLACKPOOL IMPERIAL HYDROPATHIC HOTEL.
IN OWN GROUNDS. FACING THE SEA. 300 ROOMS. TURKISH, RUSSIAN, and SALT WATER PLUNGE BATHS. GARAGE. 'Phone 291. MAIN and once series.
LANDUDNO—"Ormescliffe." Prom., first-class comfortable Hotel, facing sea. Accom. 250. Wireless Concerts and Dances each evening. Imperial Jazz Band. Mod.
LANDUDNO.—The Marlborough Private Hotel. Pier. Well recommended; reasonable. Tel. 177.—ROWLANDS.
LLANDUDNO—CHATSWORTH HOTEL. Facing sea near Pier. Dance Room. Tariff (inc.) from MRS. BAGLEY, Proprietress.

WARM WINTER CURTAINS
WE ARE NOW SHOWING A NEW RANGE OF CHENILLE CURTAINS, SUITABLE FOR DININGROOM, MORNING ROOM, STUDY, etc.
PIM BROTHERS, LTD., EXCHEQUER ST., DUBLIN.

REALLY GOOD GLOVES ARE STILL COSTLY
But those who take FREQUENT advantage of our system of DRY CLEANING
Do not find them EXPENSIVE.
PRESCOTT'S DYE WORKS,
CORK. DUBLIN. LIMERICK. (3)

MONEY Lent by Post, from £30 to £5,000, on Note of Hand alone; without security, to ladies or gentlemen, strictly private. No charge whatever if Loan is not granted. Apply SECRETARY, The City and County Private Finance Co., Ltd., 12 South Leinster street, Dublin.

AUTUMN HATS, with Feather Trimmings. See 24 Illustrations in Women's Page of "WEEKLY IRISH TIMES." On Sale To-day.

RAILWAYS.
MIDLAND GREAT WESTERN RAILWAY.
BOYLE CATTLE FAIR AND BALLINASLOE SHOW.
ON SUNDAY, 30th SEPTEMBER.
Special Passenger Trains will leave Broadstone at 10. a.m. for Boyle and Ballinasloe, calling as under:—

Maynooth	10.30 a.m.	Hill of Down	11.30 a.m.
Kilcock	10.40 a.m.	Kilbeggan	11.55 a.m.
Enfield	10.58 a.m.	Mullingar	11.51 p.m.

Horses for Ballinasloe Show will be conveyed by this Special Train only.

BALLINASLOE FAIR,
2nd and 5th OCTOBER.
On Monday, 1st, and Thursday, 4th October, a Special Passenger Train for Ballinasloe will leave Broadstone at 4.30 p.m., calling at Clonsilla, 4.45 p.m.; Maynooth, 5.5 p.m.; Kilcock, 5.16 p.m.; Enfield, 5.35 p.m.; Hill of Down, 5.58 p.m.; Kilbeggan, 6.10 p.m.; and Mullingar, 6.30 p.m.
On Tuesday, 2nd, and Friday, 5th October a Special Passenger Train will leave Ballinasloe at 2.30 p.m. for Dublin, calling at principal stations.
M. F. KEOGH, General Manager.
Broadstone, Dublin.

GREAT NORTHERN RAILWAY (IRELAND).
On and from 1st October, 1923, Ordinary Third Class Tickets will be available by this Company's Limited Mail Trains without extra charge.
JOHN MAGWELL, General Manager.
Dublin, September, 1923.

TODD, BURNS & CO., LTD.
EXTENSIVE HOUSE FURNISHING STORES.
UNIQUE VARIETY.
BEDROOM & DRAWINGROOM SUITES AT MODERATE PRICES.
MARY STREET, DUBLIN.

CONTRACTS.

CORPORATION OF DUBLIN.
CONTRACT FOR THE SUPPLY OF MILK.

Tenders are hereby invited for the Supply of, from 30 to 50 Gallons of Pure New Milk per day to the Tuberculosis Hospital, Pigeon House road, in two deliveries daily, for the period from the 10th October, 1923, to the 31st March, 1924, inclusive. Tenderers must submit the names of two substantial securities, who will enter into a bond for the due performance of the Contract.

Contractors will be required to agree to the condition that no Tender shall be amended or withdrawn before the expiration of a period of three months from the date of delivery of same to the Corporation, unless with the consent of the Corporation previously obtained.

Tenders must be enclosed in a sealed envelope, addressed to the Chairman, Housing, Workshops and Supplies Committee, Exchange Buildings, Lord Edward street, endorsed "Tender for the Supply of Milk," and be lodged at my office not later than 12 o'clock noon on Monday, 8th proximo.

By Order,
JOHN J. MURPHY, Town Clerk.
Exchange Buildings,
Lord Edward street, Dublin,
26th September, 1923.

CORPORATION OF DUBLIN.
CONTRACT FOR ROAD MATERIALS.

Tenders are hereby invited for the supply of Sand, Gravel and Steel Reinforcement, for road construction on the Marino Housing Area at Clontarf, in accordance with Specification prepared by the City Engineer, which can be obtained at my office on week-days between 10 a.m. and 5 p.m. (Saturdays 10 a.m. to 1 p.m.).

Tenders under seal addressed to the Chairman, Housing, Workshops, and Supply Committee, Exchange Buildings, Lord Edward street, and endorsed "Tender for Road Materials, Marino," must be lodged with me not later than 12 o'clock noon on Monday, 8th proximo.

The lowest or any Tender will not necessarily be accepted.

By Order,
JOHN J. MURPHY, Town Clerk.
Exchange Buildings,
Lord Edward street, Dublin,
26th September, 1923.

D.C.M.
Stands for DUBLIN COUGH MIXTURE.
The firm Dose gives relief.
1/3, 2/-, 3/-
Bargains, post free, 2d.
Get it at
Hayes, Conyngham & Robinson, Ltd.
12 Grafton Street, Dublin, AND BRANCHES.

LOUNGE SUITS
READY-FOR-SERVICE
IN IRISH AND SCOTCH TWEEDS, CASHMERES AND WHIPCORDS,
FROM £5 5s.
Made to measure 10/6 extra
E. & W. SEALE, LTD.,
97-99 GRAFTON STREET, DUBLIN.
Phone 906. Wires—"Outfits, Dublin."

EDUCATION.

PEMBROKE TECHNICAL SCHOOLS, RINGSEND AND BALLSBRIDGE.
GENERAL ENROLMENT and RE-OPENING OF CLASSES on MONDAY, 1st OCTOBER, AT 7.30 P.M.
MOTOR ENGINEERING.
COMMERCE.
DOMESTIC ECONOMY.
HANDICRAFT.
IRISH.
SPECIAL IRISH CLASS FOR TEACHERS.

THE WEEK'S EVENTS IN IRELAND are recorded in the "WEEKLY IRISH TIMES."
The Paper for Home and Foreign Readers. Price Twopence.

WEDDING STATIONERY.
INVITATIONS, WEDDING CARDS, NAME CARDS, CAKE BOXES, CONFETTI, etc.
Sample Book on Application.
Combridge Ltd.
18 AND 20 GRAFTON STREET.

HORSES.
Wires—"Sewell's, Dublin." Telephone—674.
SEWELL'S, DUBLIN.
FORTHCOMING IMPORTANT AUCTIONS
AT THE REPOSITORY
THIS DAY (THURSDAY),
HUNTERS, HARNESS HORSES, etc., including a Special Draft of
8 HIGH-CLASS LORRY and TROT-ON DRAY or VAN HORSES from J. M. Johnson, Esq., 11 Montpelier Hill, as advertised yesterday.
IMPORTANT BLOODSTOCK SALE
AT THE REPOSITORY ON
SATURDAY MORNING NEXT,
Commencing at 11 o'clock,
THOROUGHBRED BROOD MARES, FOALS, etc., the property of the late R. Espinasse, Esq., as already fully advertised. Also other Lots.
ANNUAL BALLINASLOE AUCTION
AT THE REPOSITORY ON
THURSDAY, OCTOBER 4th
(Following Ballinasloe Fair).
Entry Forms on application.
Immediate application necessary.
SEWELL, SON & SIMPSON
AUCTIONEERS. (LTD.).

EDUCATION.

THE ASSOCIATED BOARD, R.A.M. and R.C.M. For Local Examinations in Music.
Patron: HIS MAJESTY THE KING.
President: H.R.H. THE PRINCE OF WALES, K.G.
DUBLIN CENTRE.
Local Centre Examinations (Syllabus A) will be held in November-December, 1923, and in March-April, 1924. Entries for the November-December Examinations close October 17th (or, with extra fee, October 25th), 1923. "School" Examinations (Syllabus B) will be held in October-November, 1923, and in March-April, 1924. Entries for the October-November Examinations close October 10th (or, with extra fee, October 18th), 1923. Syllabuses A and B, and Blank Entry Forms, obtainable post free from The Secretary, 14 and 15 Bedford Square, London, W.C. 1.

THE BEST WEEK-END PAPER FOR DUBLIN People is the "WEEKLY IRISH TIMES." Last Edition on Sale every Saturday Morning. Price Twopence.

CLERYS
Beautiful, Rich, New Autumn
Dress Materials
At Unusual Prices
Arrival of Huge Stocks and Enormous Varieties. Under the New Policy of "Beautiful Goods at Small Profits" our Warehouse is crowded every day and all day long.

VELOURS
For smart Coats, beautiful All-Wool quality in all the newest shades of Light Browns, Cinnamon, Nigger, Beaver, Mole, Grey, Navy, etc., 54 inches wide. Bargain Price, per yard 7/11

VELOUR JACQUARD
Very rich quality in new Jacquard designs. Colours: Navy, Light Brown and Beaver, Nigger and Black, 54 inches wide. Bargain Price, per yard 11/6

ANOTHER VELOUR JACQUARD
Small Scroll effect, beautiful quality. Suede finish, in lovely shades of Tan, Mid and Light Grey, Nigger, Mole, New Almond Green, Grey, Putty, Navy and Black, 54 inches wide. Bargain Price, per yard 12/11

SUEDE VELOUR
A lovely soft Velvet Pile effect in Mid Brown, Almond, Putty, Taupe, Brown, Purple, Saxe, Grey, Navy and Black, 54 inches wide. Bargain Price, per yard 14/11

GABARDINE
Medium weight, suitable for Costumes or Coat Frocks, fine sharp twill, made from best quality Botany Wool, most reliable dye, recommended for hard wear. Colours: Nigger, Mid and Light Brown, Cinnamon, Mole, Putty, Light Grey, Dark Grey, Navy and Black, 52 inches wide. Bargain Price, per yard 6/11

EXTRA FINE QUALITY CABARDINE
Cashmere Twill, made from best Botany Wool in a medium weight, suitable for Coat Frocks. A full range of shades, 54 inches wide. Bargain Price, per yard 9/11

BEST BOTANY GABARDINE
Heavy weight, for costumes or coats, specially shrunk and ready for wear. Colours: Nigger, Mole, Light and Dark Grey, Light and Mid Brown, Cinnamon, Navy and Black, 54 inches wide. Bargain Price, per yard 12/11

NEW JACQUARD MARO-CAIN
Serge design, beautiful fabric for dressy coat frocks, light coats, etc., in a full range of colours, including New Browns, Cinnamon, New Almond Green, Greys, Moles, Navys, etc., 54 inches wide. Bargain Price, per yard

Bigger equipment than ever!
The 11.9 Morris-Cowley Car is now reduced in price to £235, with self-starter.
Sole Morris Car Agents: G. A. BRITTAIN, LTD., HATCH STREET, DUBLIN. No. 6

WORTH HUNTING FOR
FINEST PROCURABLE
Spey Royal
SCOTCH WHISKY
Bottled and guaranteed by W & A Gilbey
12/6 per bottle

WOMAN AND HER HOME.

AUTUMN COATS.

THE beech trees are showing golden leaves, and the crisp rustling of fallen leaves beneath the feet when one walks in the woods brings home to one the fact that not only is autumn with us, but that winter approaches with giant strides.

The autumnal gales have caused people to bring out the warmest clothes they have at hand, and at many of the social out-of-door meetings tweed tailor-mades, furs, and felt hats have been but universal wear. Some women compromised by wearing a fur coat over a thin summery frock—not a very satisfactory solution of a chilly problem. There are often many disagreeable tasks awaiting women folk in the last three months of the year, but the occupation of choosing a winter wrap can certainly not be numbered among them. The variety of styles and colours may cause a pleasing confusion for a time, but if she is a true daughter of our first mother she would not be without it.

The fashionable colours are immensely attractive. There are rich browns, coppery-reds, tans, and delightful greens, and these can all be found fashioning the loosely draped wrap coats of this season. All are long and straight in ligne, for the negation of figure is to be the prevailing feature of the new models. A beautiful model carried out in beech-brown velours de laine, showing a Tutankhamen all-over design, in silk embroidery, and finished with deep collar and cuffs of electric seal, was a happy example of the new idea. All the best models are slightly draped to the left side, where a large button, a buckle or narrow sash ends of the material hold the coat in place.

A truly attractive coat was that which was formed of black embroidered marocain, the fulness drawn to the left and caught with a buckle, from which fell a sash end hemmed with moleskin. A high encircling collar and handsome cuffs of moleskin completed the garment. Tucks are used as much on our outdoor coverings as in the house; they are particularly suitable to tall figures.

A tan-coloured velours de laine coat was made with two deep-shaped frills, which were raised at the left side and fastened on the hip with narrow ends of the cloth. A cosily fitting collar of beaver gave a touch of richness. The sleeves were wide, opening at the wrist, and giving glimpses of a vivid lining.

A handsome black face cloth was so designed that the back showed the cape effect coming down just below the waist-line, and continuing at the front into loose sleeve openings, with deep cuffs of brown fur. The cape was bordered with a deep band of padded embroidery, and at the neck was finished with a big roll collar of the fur.

An easily slipped-on wrap was made on long, straight lines, the material being the new *broché* marocain in a handsome shade of nigger-brown. The sleeves were roomy, with cuffs of seal coney; it had also side panels and high turn-over collar of the fur, the collar being so made that it could be opened in a V in front if desired. This delectable garment was lined throughout with flame-coloured crêpe de chine.

A black matelassé coat, with big shawl collar, cuffs, and deep border of chinchilla round the end of the coat, and lined with jade-green crêpe, would tempt any woman to extravagance, so great was its charm; while for ordinary wear a tailored coat of beige velours de laine, with collar and cuffs of self-coloured silk stitching, and five rows of stitching encircling the waist-line, was most attractive. A bottle-green face cloth coat was made with the fulness drawn to the left side, where it was tied with ends of its own material. The collar and cuffs were made of rows of flat tucks, and the two buttons were of horn. With a deep red silk lining and inter-lining of flannel, it formed an ideal coat for chilly autumn winds and sudden showers.

M. I. M.

FOR THE COOK.

RULES FOR BREAD MAKING.

1. *For a good home-made loaf use household flour.*
2. *For milk rolls and fancy bread use pastry flour; it is lighter.*
3. *Use good, fresh yeast; it should be pale in colour, breaking cleanly, and not sticky.*
4. *Use tepid water for mixing. To get this, take one-third of boiling water to two-thirds cold.*
5. *Use a warm pan, and keep the dough at an even temperature.*
6. *Knead well.*
7. *Let the dough rise well before making into loaves.*
8. *Have a very hot oven at first, allowing it to cool down gradually.*
9. *For tin bread the dough should be left to rise for 10 minutes after it is put into the tins for baking.*
10. *Bread should be turned upside down when it comes out of the oven.*

BROWN BREAD (No. 1).

Ingredients.—*One pound whole meal, half pound white flour, two teaspoons baking powder, one teaspoon salt, half pint milk, half pint water.*

Method. — *Mix the whole meal, flour, baking powder and salt together, add the milk and water, mix thoroughly, put into two buttered bread tins, and bake for one hour.*

N.B.—White bread may be made in the same way.

BROWN BREAD (No. 2).

Ingredients.—*Two and a half pounds whole meal, one pound white flour, one ounce yeast, two teaspoonfuls salt, one teaspoonful sugar, one and a half pints tepid water.*

Method.—*Pass the flour through a sieve into a warm basin, make a hole in the centre of the flour. Break up the yeast, add the sugar, cream together until liquid, pour into the hole in the flour, add the water, and stir in enough flour from the sides to form a thick batter. Sprinkle with flour, put the salt round the sides, cover the pan with a cloth, and put in a warm place for half an hour. Knead into a firm dough. The pan should be quite clean, and on cutting the dough through it should be smooth and free from dry bits. Put again in a warm place for one and a half or two hours. It should swell to more than double the size. Turn the dough when ready on to a floured board, and make into two loaves. Put them on a floured tin and bake for one hour.*

WHITE HOUSEHOLD BREAD.

Ingredients.—*Three and a half pounds flour, one ounce yeast, one teaspoonful castor sugar, one and a half pints tepid water, half ounce salt.*

Method. — *Make as Brown Bread (No. 2).*

Tempting the Tots!
When the children are a little 'off colour' and you feel they need a specially tempting dish, make them a pudding with milk and
Brown & Polson's Corn Flour
They can't resist the delicate nutty flavour of the Cornflour, and the puddings will do them good.
Wholesome Fare Easy to prepare.
1 lb. 9d., ½ lb. 4½d., ¼ lb. 2½d.
Recipe Book "A," containing many pudding recipes and hints, free, from Brown & Polson, Ltd., Paisley. Enclose 1d. stamp for postage.

4 to 1 against you
Statistics show that the chances are four to one you will contract Pyorrhea after you pass the age of forty, unless you take proper precautions.
Forhan's For the Gums, if used consistently and used in time, will prevent Pyorrhea or check its course.
Brush your teeth with Forhan's For the Gums. It keeps teeth and gums in a clean, healthy condition.
Economical to use—get it at all chemists.
Or send 2/6 for long-lasting tube to THOS. CHRISTY & CO., 4-12, Old Swan Lane, London, E.C. 4.
Forhan's FOR THE GUMS
Brush your teeth with it

PILES CURED
Don't suffer a day longer. The first application of this wonderful healing Ointment gives extraordinary ease and comfort.
TRY A BOX. Of all Chemists, 1/3.
Gibsol
The Irish Household Ointment.
Gibsol, Ltd., Clare Lane, Dublin.

"MOTOR CARS"
(REAL ONES)
At Your OWN Price
MUST BE SOLD.
Best Offer by 12 o'clock, OCT. 1st, Secures Any of the Following:
1921 GREGOIRE 4 Seater.
1922 MAXWELL 4 Seater.
1923 MAXWELL 4 Seater Demonstrator.
1916 MAXWELL 2 Seater.
1918 DAIMLER Chassis, 20 h.p.
30 Cwt. LORRIES, etc.
ANY TEST.
ON VIEW AT REAR
35 WESTLAND ROW, DUBLIN.

MOTOR MATTERS, BICYCLES, &c.

MOTOR CARS.

THE CALCOTT FAMOUS Ten 2/3 Seater. £325. Reliability, Quality, Value, and Delivery included. WALLEN, TRINITY STREET, GARAGE.

AT Woods', Westland Row—B.S.A. Cars now further reduced, £205. T

COME AND TEST THE OAKLAND SIX-CYLINDER 5 SEATER at £375, plus freight. LINCOLN MOTOR COMPANY, LINCOLN PLACE, DUBLIN. T

1924 PRICES.

SINGER 2 SEATER, Double Dicky £235
SINGER 4 SEATER, Genuine Leather £245
SINGER 2 SEATER DE LUXE £270
SINGER 4 SEATER DE LUXE £280

1923 OAKLAND 5 SEATER TOURING £345
1923 CHEVROLET SALOON £340
1923 CHEVROLET DE LUXE £225
1924 OAKLAND TOURING, with Four Wheel Brakes £395

All Plus Carriage.

We Specialise in "Out of Income Terms" and take your used Car in Part Payment.

CUMMING AND DILLON'S AUTO SERVICE, 4 LOWER ABBEY STREET, DUBLIN.

8 H.P. ROVER CARS. TWO SEATER .... £180; FOUR SEATER .... £190; COUPE (Self Starter) .... £240. DUTY FREE. PLUS CARRIAGE. THE ROVER COMPANY, LTD., Showrooms:—LORD EDWARD STREET. T

DUNLOP CUP. STONELEIGH. The Only Car to Carry 3 and Gain First Class Award. Dublin Agents:—LEINSTER MOTOR WORKS, 31-33 Fitzgibbon St., off Mountjoy Square. 'Phone, 3770. DUBLIN. 12 X

CHEVROLET CARS, price only £198, plus carriage. Distributors for Sligo, Mayo, Galway, Leitrim, Roscommon, and Donegal. SLIGO MOTOR & ENGINEERING CO., LTD., Sligo.

HAVE YOU SEEN THE ZEDEL CAR? Sole Concessionaire for Ireland: JOHN G. CATHCART, Wynnefield Motor Works, Rathmines, Dublin. T

SUNBEAM, ANSALDO, CASE, SALMSON CARS. Supreme each in its Class. SOME 1924 MODELS IN STOCK AT SHOWROOMS OF THE AUTHORISED DEALER, T. J. ROGERS, SOUTH KING STREET, DUBLIN.

PETROL AT PRE-WAR PRICES. So you may as well have a fine big Car at far less money than a small one. 6 CYLINDER 1920-21 CHANDLER, as good as new, run only 1,100 miles; cost £795; many accessories added since; newly repainted and new side curtains, with new hood. Price only £250. To be seen CAVEY'S GARAGE, CAMDEN STREET.

3 OVERLANDS, Model 4 .... £130/£180; ALBERT SALOON .... £250; WAVERLEY 6 Cylinder .... £350; ROVER 12 h.p. .... £200. Or reasonable offers. In good order. Trials given. CRAWFORD'S GARAGE, 6 GLOVER'S ALLEY. 24 X

1914 12 H.P. ROVER 4/5 SEATER, Rotax Dynamo Lighting, Detachable Wheels, spare and Tyre. Price £150. VICTOR H. ROBB AND CO., LTD., Chichester st., Belfast. 26 E

AUCTION of Motors every Friday, 2.15 p.m., at the Nassau Motor Co. Showrooms, 25 Nassau street. Cars always on view. Two Seater Cars required. T

ARROL Johnson Four Seater Touring, self starter, electric lighting, in perfect order; tax paid.—Chauffeur, Blackrock House, Blackrock. 22 D

A STUDEBAKER 15/20, 4 cylinder, five seater, 1920 model, for Sale; electric light, self starter; perfect condition.—49 Clarendon street, Dublin. 24 F

BELSIZE Bradshaw, 9 h.p., with dickey, new last May, condition perfect; seen by appointment.—A 684, this office. 26 A

CHEVROLET, latest Standard Model, only used seven weeks, owner driven, perfect condition; selling as owner going abroad; available 1st October; seen Dublin. What offers?—A 515, this office.

FOR all Motor Body Work and Painting—The City Wheel and Carriage Works, Ltd., Great Brunswick street, Dublin. 25 T

FOR Sale, Overland Touring Car, 1920, perfect order. Seen Ferguson's Garage, Baggot street. 24 E

FOR Sale, 25 h.p. 6 Cylinder Buick, 5 Seater, Touring body; splendid condition.—A 499, this office. 25 F

FOR immediate disposal, 1923 Essex Five Seater Demonstrator; perfect condition, run less than 2,000 miles; replacing with 1924 model; colour, dark royal blue; price £285.—Hudson and Essex Motors, 47 Lower O'Connell street. 26 A

FORD Five Seater, English body, new Michelin covers and tubes, duty paid to 31st December. Selling £60.—Elm Park, Rathfarnham. 26 A

MOTOR CARS CONTINUED

FORD Four Seater, painted red, detachable rims and spare; £60.—36 [illegible] avenue. 25 D

FOR Sale, 1923 Talbot de Luxe 8 h.p. Car; mileage under 2,000; perfect condition; owner buying larger car; price £275 or nearest offer. Address "Z 1039, Motor," this office. 26 E

G.W.K. 4-Seater, 4-cylinder, electric light, all-weather curtains, five detachable wheels, in perfect order; any examination or trial.—Hibernian Motor Company, Ltd., 9 Nassau street, Dublin. 24 D

KRIT 5 Seater Car, 15/20 h.p., newly painted grey, to be Sold for best offer by Saturday next.—Doyle, 32 Upper Abbey street. 26 E

LANCIA, 35 h.p., 1920 landaulette body, absolutely complete, electric lighting and starting, two spare wheels, condition as new; only 6,000 miles; a bargain to immediate purchaser.—G. A. Brittain, Ltd., Hatch street, Dublin. 26 A

MOTOR—5 Seater Saloon, newly repainted, Austin, 1921, 14 h.p.; perfect running order; excellent winter car.—A 419, this office. 24 F

MOTOR Cars Repainted in owners' garages from £5; best materials used.—A 496, this office. 24 E

MARLBOROUGH 8 h.p. Car, 4 cylinders, 2 seater and dicky, 6 wheels, dynamo lighting; overhauled; tax, insurance paid; best offer.—Royal Bank, Naas. 25 F

MORRIS Oxford, 1923, four seater, complete, very little used; owner going abroad.—G. A. Brittain, Ltd., Hatch street, Dublin. 26 A

MORRIS Oxford Coupe, 1920, complete with lighting and starting set, in splendid condition.—G. A. Brittain, Ltd., Hatch street, Dublin. 26 A

PULLMAN 5 Seater Touring Car, electric starter, new tyres; £75.—Braine, Ignatius road. 25 F

ROVER 8 h.p. Two Seater, perfect, Sell for £120.—A 478, this office. 24 E

SALE, Twelve Rover Four Seater, lighting, excellent order, 1913; must sell; owner going Africa; £200, nearest; trial, examination, Dublin.—A 53, this office. 20

STANDARD, 12 h.p., 1922, mileage guaranteed 3,400, perfect condition; 2 seater, all weather, double sunken dickey, long chassis, insured; price £300.—A 701, this office.

SINGER 1922 Two Seater, all weather body, self starter, new tyres, practically new, tax paid to end of year, insured; cost £405; selling at first offer over £200.—A 724, this office.

10 H.P. Logenda 2-Seater Coupe, detachable wheels, new tyres, perfect order, Sell cheap, or Exchange late Ford.—18 Harcourt street. 25 F

11 H.P. 2 Seater Marlborough, just overhauled; seen by appointment; price £60 or offer.—A 534, this office. 25 D

15-20 H.P. Fiat Landaulette for Sale; £120, to quick buyer.—A 449, this office. 24 X

1920 OVERLAND Five Seater, Model 90, in perfect condition, tax paid to December; price £150.—A 384, this office. 24 E

1920 STAR Motor Car for Sale, 4-5 seater, in perfect order, only driven by owner; can be seen by appointment. Address "Z 1000, Motor," this office. 25 D

1923 5 SEATER Ford, in excellent order. Seen at Central Service Garage, 54 Upper Baggot st. Price £130 or near offer. 25 F

£45—ROVER 4 Seater; kept in splendid order and appearance; complete in every detail; bargain. 44 Eccles st. 25 F

£130—OVERLAND 2/3 seater, with dickey, electric light and starter, spare rim and tyre; excellent condition.—Worrall's Garage, 21 Raglan lane. 'Phone—455 Ballsbridge. 22 D

WANTED

WANTED, Landaulette, in good condition, good make; moderate price.—A 489, this office. 24 D

WANTED, Two Seater in Exchange for good English Four Seater, new condition, with cash adjustment.—A 481, this office. 24 E

MOTOR CYCLES.

A1—DUBLIN and District Meeting on Saturday, Portmarnock—Ten Miles Southern Championship, unlimited capacity. Won by D'Olier on 3½ h.p. Sunbeam, and fastest time of the day; also Second in Ten Miles National Championship. Similar Machines may be purchased from Wayte Bros., Ltd., Lemon st. T

A.J.S. AND TRIUMPH. SOLE AGENTS FOR MACHINES AND SPARE PARTS. WALLEN, TRINITY STREET GARAGE. T

ASTOUNDING Value—B.S.A. 2¾, £57 15/-; 3½ Sports, £70; 4¼, £70; 5 Twin, £85.—Woods, Westland Row. T

ADVANCES on Motor Bikes, Cars, Jewels.—Gorman, Pawnbroker, Winetavern st. (opposite Four Courts); new garage. T

A FEW 1923 Velocettes clearing cheap to make room for 1924 models.—Sole Agents, Henkil Motors, Molesworth place. 23 D

BIG 4 Norton, new, list price £98 10/-, clearance price £89.—Kelly's, Bachelor's Walk. 26 A

DOUGLAS 2¾ h.p. Motor Bicycle, running order. Apply Rockview, Coliemore, Dalkey. 25 F

FOR Sale, 2¾ Connaught 1923, all chain, 2 speed, kick start; perfect condition; £40.—Langford, Main st., Gorey. 25 A

TRIUMPH 1921 Whitley Combination, all on, tax paid; bargain.—Wallen's, Andrew st. 25 F

2¾ DOUGLAS, lamp, horn, etc., perfect, sacrifice £20.—Stern, 18 Harcourt street. 25 F

2¾ O.H.V. Cotton, new, list price £85 10/-, clearance price £75.—Kelly's, Bachelor's Walk. 26 A

7-9 H.P. Indian Combination for Sale, price £35.—A 447, this office. 25 F

16 H. Sports Norton, in good condition, £58.—Kelly's, Bachelor's Walk. 26 A

LORRIES, VANS, MOTOR AND STEAM HAULAGE.

FOR Sale, 1 Motor Van, closed in, £15; 2 Touring Bodies, suit Fords, £25 each; 1-2 Seater Body, £20.—101 Capel street. 22 X

GARFORD 30 cwt. Lorry for Sale; perfect order. Address "Z 983, Lorry," this office. 25 A

NEW Ford Van, 1921 Ford Landaulette, almost new, with Bedford cord not yet soiled; 1921 Ford 5 Seater Tourer, only done 9 months' work; has special one man hood, with side curtains opening with doors; low prices.—Hollybank Garage, Drumcondra. 'Phone, 174.

4 TON Thorneycroft (1919), working daily in Dundalk; cheap. Offers to A 699, this office.

ACCESSORIES, TYRES, ETC.

DARRACQ Parts, secondhand; Chassis Body, Engine, Gear Box, Back Axle, Bosch Mag., Wind Screen; moderate.—Fisher's Garage, rear 22 Upper Pembroke street. 26 A

SPARE Parts for Cars and Lorries, various makes. Inquiries, Braine, Ignatius road; 'phone, 517. 25 F

BICYCLES.

"A1" BICYCLES on easy terms. We can supply on gradual payment system Sunbeams, Centaurs, Sparkbrook, B.S.A., or any make you may select.—Wayte Bros., Ltd., Lemon st. (off Grafton st.). T

LADY'S, also Gent's Cycle, both in perfect order; best offer.—78 Ranelagh road.

CHAUFFEURS, MECHANICS.

DISENGAGED.

CHAUFFEUR disengaged, any make, all running repairs; excellent reference; strict T.T. Apply Michael Synnott, Cabinteely, Co. Dublin. 25 D

CHAUFFEUR Gardener, single; long experience Ford; highest reference; generally useful; T.T. Address "Z 1021, Chauffeur," this office. 25 F

DRIVER Mechanic seeks situation; highly recommended; abstainer.—903, Irish Times Branch Office, Blackrock. 24 E

DRIVER Mechanic disengaged, any make lorry or commercial; well recommended; city preferred.—A 435, this office. 24 E

CHAUFFEURS, MECHANICS, CONTINUED.

DISENGAGED.

DRIVER disengaged; four years' experience, all makes; city or country; age 24.—A 313, this office. 22 D

GROOM Chauffeur, thoroughly understands the care and management of hunters, brood mares; drive, do all running repairs; long experience; good references; married, age 35. Address "Z 985, Groom Chauffeur," this office. 25 F

MOTOR Driver seeks situation; first class certificate; make himself generally useful.—A 502, this office. 25 F

YOUNG Man wants situation; drive motor; understands mechanism; teetotaller.—A 497, this office. 25 F

GREAT CARE IS TAKEN THAT ADVERTISEMENTS IN ALL PARTS OF THIS PAPER APPEAR CORRECTLY; BUT NO LIABILITY IS UNDERTAKEN FOR ANY ERROR IN OR OMISSION OF ANY ADVERTISEMENT, AND THE PROPRIETORS RESERVE THE RIGHT TO OMIT OR ALTER ANY ADVERTISEMENT, NO MATTER WHEN OR BY WHOM ACCEPTED.

SCALE OF CHARGES FOR SMALL CLASSIFIED ADVERTISEMENTS.

12 words or under 1/-

Every succeeding word One Penny.

4 consecutive insertions FOR price of 3

(This concession does not apply to advertisements set in display form, or placed contrary to our classification.)

Box Office address counts as three words if replies are to be called for, or, if they are to be sent by post as four words. Postage extra.

Advertisements not prepaid are charged at a minimum of 3/- per insertion.

Publication of these advertisements is not guaranteed on any particular day.

(TRADE AND "MATRIMONIAL" ADVERTISEMENTS IN THESE COLUMNS 1/- PER LINE.)

SITUATIONS VACANT.

ORIGINAL testimonials should not be enclosed with replies to advertisements.

(3/3/'23.)

IRISH TIMES, LTD., WESTMORELAND STREET, DUBLIN. Telephone—Nos. 5036, 5037.

BRANCH OFFICES.
BELFAST—108 Royal Avenue .... 'Phone 1787.
CORK—33 Marlborough Street .... 'Phone 655.
LONDON—59 Fleet Street, E.C. 4 .... Central 4350.
MANCHESTER—32 Victoria Street .... City 3084.
GLASGOW—54 Gordon Street .... Central 54.

LOST AND FOUND.

FOUND, Monday, 24th, at Fitzwilliam square, Toy Terrier Puppy. Inquire at 26. 26 E

LOST on the 18th inst., Pair Field Glasses in black case, written on inside of case, R. C. Ross, Sion Hill, Drumcondra. Good reward. 25 F

LOST on the road between Enniskerry and Dublin, one Overland Stepney, with tyre.—Grantham, c/o Cook's Garage, Dun Laoghaire. 25 F

LOST, Motor Luggage Grid, between Dunleary and city; reward.—Salthill Hotel, Monkstown. 25 F

LOST, Cinnamon Stone Bracelet, six clusters, joined by chain, between Abercorn terrace, Sydney Parade, and corner Pembroke road. Reward if brought Morton's, Nassau street.

STRAYED from Cranford, Kinnsaye road, Airedale Dog; answers name Garry; £1 reward.—Blood Smyth.

YORKSHIRE Terrier Pup Missing since Saturday; reward.—Dungowan, 169 Strand road, Merrion.

SITUATIONS VACANT.

DIE-SINKER AND TOOL MAKER WANTED FOR DUBLIN. Good all-round man, with first-class experience in Cutting Drop Stamp Dies for Badges and Monograms, etc. Will be expected to fill in spare time on tool and bench work. W.H.Co. Apply A 700, this office. 25 F

APPRENTICE—Architect and Engineer has vacancy for suitable Boy; Premium £100 required.—A 708, this office. 25 A

SITUATIONS CONTINUED

DUBLIN COUNTY COMMITTEE OF AGRICULTURE.

The above Committee, at their meeting on the 9th October, 1923, will proceed to appoint a Clerk, who must be a competent shorthand typist and have a knowledge of account keeping, at a salary of 30/- per week and appropriate cost of living bonus, amounting at present to 25/6 per week (Civil Service scale), as approved by the Department of Agriculture.

Applications, with copies of testimonials, which should reach this office not later than 12 noon on Thursday, the 4th October, 1923, should be addressed to THE SECRETARY, Dublin County Committee of Agriculture, 11 Parnell square, Dublin. 25 D

ASSISTANT Manager or Tuner Manager Wanted for Piano and General Music Business in China and Singapore; about 35; good chance for energy and ability; passage provided; state if knowledge action, repairs, and players, and what duties accustomed to.—Box 11908, Clark's, 57 Mortimer street, London, W. 1. 21 D

ABANDON Unemployment—"Careers for Irish Youth," price 6d., Secretary, Atlantic College, 45-47 Henry street, Dublin. T

AFRICA, Ceylon, India, Brazil, etc.—Clerks, Engineers, Fitters, Mining, Railway, and Factory Employés, and all others seeking remunerative passage-paid Appointments abroad should send stamped envelope for particulars of assistance rendered, terms, and details of past success.—Messrs. Coutts, Colonial Dept. 40, 328 High Holborn, London. Established 1908. X

AUTUMN Hats, with Feather Trimmings.—See Illustrations in the Women's Page of the "Weekly Irish Times." On sale to-day. F

BICYCLE Messenger Wanted.—Combridge, Grafton street.

CLERK—Young Man Wanted by old established company; able to write good composition; state age, salary.—A 338, this office. 22 D

COMFORTABLE Home offered to true Christian lady, seaside, North Ireland, in return for slight assistance; nursing experience desirable. Address "Z 1038, Lady," this office. 26 E

"CARICARTOONS"—Something new and diverting. Amusing Sketches of "G.B.S." in the "Weekly Irish Times." On sale to-day. Price twopence. F

DEMOBILISED Soldiers and Beginners—Your living guaranteed. Start your own Drapery Business; little capital required. Write for catalogue and advice.—H. Levaine, Dept. C., 143 Houndsditch, London, E 1. X

EXPERIENCED Packer, soft goods trade; required keep stock and make himself generally useful; write stating wages, trade references.—A 612, this office. 25 F

FORTUNE Telling by Cards—See the Gipsy's interpretations in the Special Article in the "Weekly Irish Times" to-day. F

FUR Workers, experienced, required. Apply Alfred Rohu, Furrier, 2 Castle Market, off South City Market. 26 E

GROCERY and Provisions—Wanted immediately, Working Manager, with thorough knowledge of the trade; state age, religion, and salary expected. Address "Z 974, Manager," this office. 24 E

INVOICE Clerk required for Flour Mills; one acquainted with trade preferred.—A 633, this office. 25 F

JUNIOR Clerk (Male) Required by Millar and Beatty, Limited, 14 Grafton street. Apply, by letter only, marked "Clerk," giving references, age, and salary expected.

LADY Cook Housekeeper, good plain cook, cheerful, generally useful; state age, salary, copies. Address "Z 930, Housekeeper," this office. 24 E

MATRON (C.I.) Wanted at once in Boys' School near Dublin; middle aged, experienced; full particulars. Address "Z 1018, Matron," this office. 25 F

MILLINERY—Wanted, young Lady to take Charge Millinery, Mantles, and Underclothing; must be good at sales and stockkeeping; good appearance; copy of references and full particulars, salary (indoor).—John Sutton and Sons, Rathdrum. 25 E

SITUATIONS CONTINUED

MECHANIC Wanted; accurate turner and fitter, work from 6.30-10 p.m.; knowledge tool making, setting, and electrical machines an advantage.—A 415, this office. 24 E

MOTHER'S Help or Nursery Governess Wanted; girl 5, boy 1; South Co. Dublin, seaside.—A 649, this office.

PIANO Tuners Wanted for Shanghai and Singapore, single, 25-35; good prospects, passage paid, agreement; state if any knowledge action repairs and players. Write Box 11907, Clark's, 57 Mortimer street, London, W. 1. 21 D

PIANIST (Male) Wanted for leading Dance Band. Apply Central Musical Theatrical Agency, 3 Lower Abbey street, Dublin. 26 F

SMART well educated Youth wanted as Cost Clerk, City Engineering Firm; knowledge of shorthand essential; temporary job (may become permanent); apply in own handwriting, stating wage expected.—A 614, this office. 25 F

SMART, gentlemanly Protestant Youth, about 15, required immediately, city Merchant's Office.—A 734, this office.

TO Unemployed Clerks and Others—Openings occur with large Firm for several well informed local Men to push well advertised lines; no experience needed, but must know Dublin well, be pushing and adaptable, and not under 30; permanency to successful salesmen; state previous career.—A 863, this office.

WANTED, a pushing Junior Salesman for General Drapery Sale in good provincial town; young man out of his time might suit. Address, stating experience, references, and lowest salary (indoor), "Z 803, Salesman," this office. 20 D

WELL educated Girl Wanted to train as Electrical Engineer's Secretary and Showroom Assistant; some knowledge of typing and bookkeeping; small commencing salary.—A 414, this office. 24 E

WANTED for leading Dublin Jewellers, first class Watch Jobbers, used to high class and wristlet work. Apply, with copies of references and wages expected.—A 451, this office. 24 E

WINDOW Dresser required for Household Linen and Drapery Department. Apply Manager, Robert Co., 82 Grafton st.

WATCHMAKER—First class Man Wanted. Apply Weir and Sons, Grafton street, Dublin. 22 D

WANTED, a young Lady to keep a plain set of books and assist at Grocery Counter; state age, experience, and salary expected (indoor). Address "Z 964, Lady," this office. 24 E

WANTED, two Protestant Lady Helps; cooking, housework, children; good references; country.—A 596, this office. 25 D

WANTED, Pianist for suburbs, Wednesday evenings 8 o'clock until 10.30; male Protestant; state terms.—A 678, this office. 26 A

WANTED, Assistant Milliner, with knowledge of Mantle and Costume Sales; must be stylish trimmer and pushing saleswoman; Protestant; for country town, near Dublin. Address, with copies of references and salary expected, "Z 979, Assistant," this office. 25 F

WANTED, good Salesman for Readymades and Gents' Outfitting; Protestant; indoor; send copies references and salary (indoor); Co. Cavan. Address "Z 951, Salesman," this office.

WOOLLENS and Readymades—Capable Salesman required; Protestant. Address, stating experience and salary (indoor), "Z 988, Salesman," this office. 25 F

£300, £400, £500 SALARY for Certified Bookkeepers; Postal Tuition, 8/- monthly; success guaranteed, two exams.; prospectus free.—City Correspondence College (Dept. 402), 89 New Oxford street, London, W.C. 1. X

MONEY, PARTNERSHIPS, ETC.

ADVERTISER would invest small sum in Motor Business; expect salary for service.—A 503, this office. 25 F

EX-MILITARY and R.I.C. Vouchers cashed at 32 South Frederick st., Dublin. T

EX-R.I.C. Man wants Loan of £50 immediately for 4 months; sound security.—A 740, this office.

LOANS—The Commercial Union Loan and Discount Co., Ltd., 57 Middle Abbey street, Dublin, grant Loans. Apply to Manager. 26 22

HOTELS AND RESTAURANTS, OFFICIALS, SERVANTS, ETC.

POSITIONS VACANT.

BARMAID Wanted for Hotel Bar; those accustomed to first class trade only need apply.—A 517, this office. 25 D

COOK wanted, good all round, for small first class Hotel near Dublin.—A 631, this office. 25 D

HOTEL Bookkeeper (Lady) Wanted for Southern town. Apply, stating age, experience, salary required (indoors), and enclose copies of references, to C. W. Metcalfe and Co., Public Accountants, Limerick. 25 E

WAITRESS required for holiday engagement; apply Marine Hotel, Sutton. 25 D

WAITRESS, experienced, for Sunday work only; wage 6/-. Also Stillroom Maid.—A 726, this office. 26 F

WANTED for Astoria Tea Rooms, a Waitress. Apply between 10 and 12 o'clock.

WANTED, Chef, Dublin Restaurant; £3 week.—A 704, this office.

EMPLOYMENT WANTED.

EXPERIENCED Hotel Waitress seeks employment; highly recommended; trustworthy; city or suburbs.—A 412, this office. 24 E

EXPERIENCED young Waitress, disengaged, hotel or club; good references.—A 564, this office.

HOTEL, Club, College—Engagement Wanted by capable Linenkeeper, assist housekeeper; state salary. Address "Z 960, Linenkeeper," this office. 24 E

HOTEL Cook, well up to work; highest reference; town or country.—K., 32 Hojles st.

REPRESENTATIVES WANTED.

AGENTS Wanted to Sell Profitable Goods of every kind. Catalogues free.—May (160), George st., Birmingham. T

AGENTS Wanted, West, South, Midlands, Six Counties; must have genuine connection; fast selling German lines.—A 732, this office.

BACON Slicers—Required, Sole Representative for Free State; all particulars, record, etc.; commission basis. Address Box No. 1133, Irish Times Branch Office, Belfast.

CORKS—Agent Wanted; must be well known amongst Bottlers. Address "Z 978, Agent," this office. 25 F

LARGE English port Flour Mills, with established brands in Ireland, require first class, energetic Salesmen for the Counties Kerry, Limerick, and Clare; previous knowledge of the trade absolutely essential; excellent opportunity energetic salesmen. Address "Z 907, Salesmen," this office. 20 D

MINIMAX, Ltd., have a few vacancies in Irish Provincial territories for Travelling Sales Agents. Applicants must be single men of good appearance, well educated, own car or cycle, disengaged, and be prepared for strict inquiry into character. Selected candidates will be trained for the work. Apply between hours 11.30 to 1.30 and 3.30 to 5 o'clock, 44 Middle Abbey street.

RAINCOATS—Separate Agents for Dublin, Cork, Belfast, and Limerick; Men with thorough knowledge of selling to Mantle and Outfitters of best class and credentials in above towns; Goods at popular prices in all grades of Raincoats. Address "Z 904, Agents," this office. 22 D

TRAVELLER—Experienced Man required for Southern journey by an old established Dublin Firm in the Wholesale Paper Bag and Printing Trade; must have thorough knowledge of the business; sound connection essential; liberal terms to "live" man; replies treated confidentially. Please give full particulars to A 487, this office. 24 E

WIRELESS Accessories—Absolute Manufacturers require Representation for whole of Ireland; good commission. Address, with all details, "Z 941, Wireless," this office. 24 E

AGENCIES AND SITUATIONS WANTED.

GENTLEMAN wishes position as Traveller for good firm; city or country journey.—A 630, this office. 25 F

YOUNG Man with four years' experience leading Grocery Business desires position as Traveller; good selling capability; excellent references. Address "Z 1012, Man," this office. 25 F

LEGAL APPOINTMENTS.

A SOLICITOR practising in the West of Ireland for some years, and who is leaving to take over a practice in Dublin, wishes to dispose of his Practice in the West. Please apply to A 485, this office. 24 F

LAW Clerk, experienced, to manage office in County Tipperary; salary £4 10/- to £5 5/-; wanted immediately. Address "Z 958, Law Clerk," this office. 24 E

WANTED, reliable Clerk for Solicitor's Office; knowledge of furnishing rentals and keeping accounts.—A 694, this office.

YOUNG Dublin Solicitor, with good clientele, would consider following propositions: (1) Partnership with another young solicitor of proved ability and standing; (2) Partnership with well established office in city. Apply A 411, this office. 24 E

MEDICAL APPOINTMENTS.

DOWNPATRICK UNION

GENERAL NURSE WANTED.

The COMMISSIONER appointed to discharge the duties of the Guardians of above Union will, at a meeting to be held on Wednesday, the 3rd October, 1923, proceed to appoint a fully Trained and Certified Nurse (with Maternity Qualifications preferred), at a salary of £45 per year, cash in lieu of rations and apartments.

The person appointed will be required to act as Night Nurse alternately with the other nurses, and to discharge such duties as may be required by the Medical Officer and Superintendent Nurse, and also accompany the ambulance when necessary.

Applicant's name must be entered in the Register of Nurses for the Sick in Northern Ireland.

Applications, in candidate's own handwriting, stating age and endorsed "Nurse," accompanied by copies of testimonials, will be received by me up to 10 o'clock a.m. on above date.

By Order,
R. J. CARR, Clerk of Union.
Clerk's Office, Union Workhouse, Downpatrick, 20th September, 1923.

A QUALIFIED Dental Surgeon has vacancy for a Pupil.—A 376, this office. 25 D

CHEMIST, city, country experience, open for Locum or permanency.—A 402, this office. 24 E

CHEMIST Assistant Wanted at once for temporary duty, city.—A 525, this office. 25 D

CHEMIST'S Assistant required, Midlands; outdoor; £3 weekly; state full particulars, age, religion, references. Address "Z 1028, Medical," this office. 26 E

DENTAL Pump Chair and Clarke's Fountain Spittoon, perfect condition, £22.—18 Harcourt street. 25 D

JUNIOR Assistant Wanted, Dublin Pharmacy, South side; copies testimonials.—A 283, this office.

JUNIOR Assistant required. Apply, full particulars, Hallahan, Chemist, Dungarvan. 25 D

LADY Mechanic, resident Dublin, four years' experience, desires position qualified Dentist.—736, Irish Times Branch Office, Baggot st. Bridge. 23 D

NURSE Housekeeper Required for Private Hospital; must be young and good disciplinarian; full particulars, first letter.—A 728, this office. 26 E

PHARMACEUTICAL Chemist (R.C.) required to Manage Branch, veterinary district; apartments, fire and light; state reference. Address "Z 1017, Chemist," this office. 25 D

PH. Chemist disengaged; highest references; city or country. Address "Z 1023, Medical," this office. 26 C

STUDENT'S Set Bones for Sale, 15/-.—B 313, Irish Times Branch Office, Kingstown. 23 D

YOUNG Lady, prelim. passed, wishes to be Apprenticed to Pharmaceutical Chemist; city or suburbs (outdoor), country (indoor). Address "Z 890, Medical," this office. 22 D

TUITIONS AND SCHOLARSHIPS.

ALL Professional and University Prelims., Oral and Correspondence. Success list free.—McGUIRE'S COLLEGE, Sackville street, Dublin. T

A SELECT School for young children will be Opened on Monday, October 8th, at 11 Kimmage road. For terms apply to Miss Murphy, Principal. 26 A

CERTIFIED Bookkeepers earn large salaries; Correspondence Course, £2 2/-.—Ulster College, Limited, Belfast. 12 15

CLASSES for Drawing and Painting, three mornings and two evenings.—A 310, this office. 22 D

"CARICARTOONS"—Something new and diverting. Amusing Sketches of "G.B.S." in the "Weekly Irish Times." On sale to-day. Price twopence. F

DANCING—Beginners' Classes nightly; Lessons any time.—Prof. Mrs. Graham, North George's st. 8 21

ENTRANCE, Term, Degree Examinations, Trinity College; numerous successes.—Henry French, M.A., 5 Dartmouth square. 13 D

EXCELLENT Music Teacher (lady) desires extra Tuitions, Blackrock to Dalkey, successful with junior or advanced pupils, boys or girls. Address "Z 1006, Teacher," this office. 25 F

FRENCH Conversation Classes (direct method).—Mademoiselle Brunet, Lincoln Chambers, Lincoln place. Interview afternoons.

FORTUNE Telling by Cards—See the Gipsy's interpretations in the Special Article in the "Weekly Irish Times" to-day. F

GOVERNESS, Protestant, disengaged; good teacher, needlewoman; testimonials housekeeping.—"Governess," Wilde's Office, Bray. 25 D

MADAME Rock, I.S.D.T.—Children's Classes, Wednesday and Saturday, 3 p.m.; Adults', Wednesday, Thursday, and Saturday, 8 p.m.—40 Upper O'Connell street. 'Phone, 4123. 28 X

SHORTHAND, Typewriting, Bookkeeping, etc.—Metropolitan College (Gillespie's), 100 Lower Mount st. 'Phone, 3055. T

SHORTHAND, Typewriting, Bookkeeping Taught half usual time; personal tuitions; moderate.—Murphy, 16 Appian Way. 12 19

SHORTHAND, Bookkeeping, English, Arithmetic thoroughly Taught, experienced Tutor; moderate.—A 163, this office. 12 22

SHORTHAND and Typewriting—Morning, Afternoon, and Evening Classes; special attention backward pupils; terms very moderate. Apply Secretarial Training, 16 Kildare street. 1 X

TWO vacancies in high class Boarding School for Girls, Co. Dublin, on sea; sound education; home care; sports; moderate; small boys received. Address "Z 1007, School," this office. 25 F

GOVERNESSES AND TUTORS WANTED.

AGENT FOR GOVERNESSES AND SCHOOLS. Miss Bellingham Todd, 5 Grafton st., Dublin, Advises Parents and Managers. Tel. No. 5258 T

TUTOR Wanted, South side, bookkeeping, mathematics. Apply, stating particulars, B O 626, Irish Times Branch Office, Rathmines.

WANTED in leading Dublin College, good Class Teacher; arithmetic, algebra, geography, history; morning hours.—A 341, this office. 24 E

WANTED, R.C. Governess Help, English Lady, train and teach (good accent), two little girls, and work up backward girl (16) to fill some post; music, singing, essential; also first class needlewoman, understand housekeeping; only moderate salary.—Box 611, Eason's Advertising Service, Dublin.

WANTED, Daily Governess, first lessons; two children.—Portinahon Lodge, Grand Canal, Rialto.

EMPLOYMENT WANTED.

AUCTIONEER'S Assistant, twelve years' experience, Real Estate, Furniture, etc., seeks similar post; excellent references.—A 385, this office. 24 E

AN experienced Housekeeper requires position in a business house, or to an old gentleman; excellent references. Address "Z 1001, Housekeeper," this office. 25 D

A YOUNG Girl, served 2½ years Dressmaking, desires position as Improver; live in.—A 718, this office.

A RESPECTABLE Farmer's Daughter, R.C., wishes to serve her time to Grocery and Spirit Business; town preferred; P.P. references. Address "Z 1050, Grocery," this office. 26 E

BODYMAKER seeks employment in city or suburbs; good knowledge of motor bodies.—A 526, this office. 25 F

BOOT Trade—Competent Man, capable taking charge; highest references. Address "Z 1046, Man," this office. 26 A

COMPANION Help, Housekeeper, Protestant, capable; experienced housekeeping, cookery, also invalid nursing, needlework.—A 659, this office. 26 E

DRAPERY, Boots, or Bar—Young Man, time served retail business, wishes hear vacancy; well recommended.—A 323, this office. 23 D

DRESS and Blouse Maker, London experience, requires situation.—Davis, 44 Eccles street, Dublin. 24 E

DISENGAGED, experienced Grocery and Provision Manager and Counter Hand, accustomed high class trade; best references. Reply A 658, this office. 26 E

EX-HEAD Constable, R.I.C., excellent record, desires employment Clerical, Position of Trust, etc.—B O, Lonergan, North Circular road. 21 D

EDUCATED young Man seeks employment; capable carpenter, drive motor, do running repairs, make himself useful in any capacity; excellent references.—A 458, this office. 24 F

ELECTRICIAN will undertake all classes of Electrical Work; moderate.—A 560, this office. 25 D

EX-R.I.C. Man desires position, Collecting Accounts, Storekeeping or any position of trust; references and security given.—A 677, this office. 26 A

EX-HEAD Constable, R.I.C. (retired), aged 52, active, sober, intelligent, open to accept position of trust or responsibility; first class references.—Box E 5717, Advertising Agency, Dublin.

GENTLEWOMAN, young widow, wishes post Housekeeper; thoroughly domesticated; entire charge; highly recommended; £45 or £50. Address "Z 1053, Housekeeper," this office. 26 E

LADY, refined, go Working Housekeeper, gentleman or good business house, any position trust; wishes comfortable home; excellent references; moderate salary. Address "Z 934, Housekeeper," this office. 24 E

LADY Secretary desires afternoon engagement; experienced shorthand typist; professional man preferred. Address "Z 994, Secretary," this office. 25 D

LADY, competent general Secretarial worker, high speed shorthand certificates, accurate typist, varied experience, seeks morning post.—A 728, this office.

LADY Help (Protestant) desires post, capable; good plain cook; salary £24.—A 647, this office. 26 E

MAN, R.C., educated, means, seeks position anything; moderate; fluent Spanish.—5 Seaview, Galway. 25 D

OATMEAL Miller wishes employment; seven years' experience. Address "Z 997, Miller," this office. 25 E

RESPECTABLE Person, 35, requires position as Housekeeper; good cook; highest references.—A 514, this office. 25 F

SHORTHAND Typist, Bookkeeper seeks position; six years' experience; excellent references. Address "Z 972, Typist," this office. 24 E

YOUNG Man, 8 years' experience in General Hardware, Timber, and Ironmongery, desires position as Charge Hand; not afraid of work and best references. Address "Z 965, Man," this office. 24 F

YOUNG Girl, recently disengaged, desires position as Junior Typist, in city office; highest reference.—A 396, this office. 24 E

EMPLOYMENT WANTED CONTINUED

YOUNG Lady desires Secretarial Work or Typing, at home or office.—A 717, this office.

YOUNG Man (25), well educated, foreign experience, requires Clerical Work; Dublin preferred; good recommendations.—A 674, this office.

MALE SERVANTS WANTED.

GAMEKEEPER Trapper Wanted; single, young; send copies discharges, age, etc.—Blake Kelly, Ballymoe, Co. Roscommon. 22 D

GENERAL Man Wanted, country rectory; gardening, milking, usual duties; house, perquisites; state terms and particulars.—A 739, this office.

PROTESTANT Rabbit Trapper Wanted for season, own tackle, from six counties essential; state price per couple. Apply, with references, Keeper, Castlecoole, Enniskillen.

TRAPPER Wanted, with own gear, to kill rabbits on well stocked demesne. Apply Mrs. Hussey, Westown, Balbriggan.

WANTED, thoroughly experienced Singlehanded Butler (with help), country place, Kildare. Address "Z 917, Butler," this office. 23 D

WANTED, Groom to look after hunters and break young horses; state age, wages (indoor), and send copies of last two discharges. Address "Z 990, Groom," this office. 25 F

WANTED at once, Boy Groom, single, to look after hunters, learn to work oil engine and make himself generally useful about place. State wages (live in), send copies references, to O'Kelly, Landenstown, Sallins. 25 F

WANTED, Protestant elderly Man for Housework. Address "Z 1024, Man," this office.

WANTED for Tyrone Groom-Coachman; 25/-, house, coal, milk. Address "Z 1027, Groom," this office. 26 E

WANTED, General Man, milk, mind pony and trap, hunter, garden, and be generally useful; state wages (indoor) and send copies of references.—Kelly, The Mount, Kilcock. 26 A

STEWARDS AND GARDENERS WANTED.

GARDENER Wanted (good working), R.C., married, no incumbrance preferred. Address "Z 991, Gardener," this office. 25 E

MALE SERVANTS DISENGAGED.

A RESPECTABLE R.C. Boy wishes situation in gentleman's house; highly recommended; make himself generally useful. Address "Z 1026, Boy," this office. 26 A

EXPERIENCED General Man, in or outdoor; excellent references.—Blackwood, Lr. Mount street.

GENERAL Man, Protestant; garden, milk, horse; state terms (indoor). Address "Z 985, Man," this office. 25 F

GAMEKEEPER seeks re-engagement; good boat and fisherman, rabbit and vermin catcher, handy at carpentry, painting, fencing, and a good all round man about a gentleman's estate; Wife capable of cooking, housework, or laundry; both active; can be highly recommended. Address "Z 1041, Gamekeeper," this office.

GAMEKEEPER Caretaker, good rabbit trapper, wirer, help in harvest; Protestant; understands all keeper's duties; Northern counties preferred; married. Address "Z 1049, Gamekeeper," this office. 26 A

GENERAL Man seeks job, milk, garden, horse, useful; state terms, indoor. Address "Z 1044, Man," this office. 26 E

HERD (married)—Situation Wanted as Herd and Caretaker; house and garden required; highest reference can be given. Address "Z 687, Herd," this office. 25 E

SIR Hunt Walsh highly recommends H. Cowlard as Coachman, charge hunters; 9 stone; married.—Ballykilcaven, Stradbally, Leix.

WORKING Stud Groom; thoroughly experienced hunters; excellent references; highly recommended.—L., Abbeylands, Killiney, Dublin. 24 E

WANTED by young Man, situation in College or School; generally useful; experienced.—A 508, this office. 25 F

YOUNG Man, R.C., seeks situation as General Farm Hand; good milker, understands separator, milking machine, etc.; well recommended. Address "Z 1052, Man," this office.

STEWARDS AND GARDENERS DISENGAGED.

GARDENER (Working), good all round man, fruits, flowers, vegetables; married, no incumbrance; apartments, partly furnished. Address William Cullen, Coolruss Cottage, Clonegal, Co. Wicklow. 25 D

GARDENER and son, experienced workers, milk, drive motor; well recommended.—A 616, this office. 25 D

GARDENER (Head Working), Protestant; understands culture fruit, flowers, vegetables.—Gardener, Broomfield, Ashford. 25 F

GARDENER wants work, day or weekly; wages 4/6 daily.—A 729, this office.

WORKING Gardener, General, married, no incumbrance, requires situation; thorough knowledge fruit, flowers, and vegetables; Wife gate lodge; excellent references.—Ferguson's Registry, Carlow. 25 F

DOMESTICS, WANTED.

GOOD vacancies for Parlourmaids, Housemaids, Cooks, Kitchenmaids, Nurses, Generals.—Hawker's Agency, Limerick. 25 F

GIRL wanted, about 16, Protestant; Pembroke; mornings; no children.—A 605, this office. 25 F

WANTED, Maid, one lady, country; very good dressmaker essential; willing, obliging; particulars. Address "Z 916, Maid," this office. 23 D

WANTED, young Girl for light work.—18 Stamer street, S.C. road. 24 E

WORKING Housekeeper Wanted; must be willing and obliging, able to look after children.—Stewart's Stores, Athlone. 24 E

WORKING Housekeeper (Protestant) Wanted immediately by country Rector (single), North of Free State; full particulars. Address "Z 1019, Housekeeper," this office. 25 F

WANTED, a good Scullerymaid, with experience. Apply 22 Harcourt street. 26 X

WANTED, a Farmer's Daughter, R.C., as General Help, country house; plain cooking, some washing, milk one or two cows; wages £26. State age, send copies of references, to "Z 1051, Help," this office.

COOKS AND DAIRYMAIDS WANTED

COOK General Wanted, must have good references. Apply, after 4 o'clock, Liscahill, Haddon road, Clontarf. 23 D

COOK General Wanted at once; small family; wages £28 commencing.—Pollard, Ballykisteen, Tipperary. 22 D

COOK General Wanted for country; some experience; small dairy; active, early riser; recommended; state wages. Address "Z 929, Cook General," this office. 24 E

COOK General required, country place, four in family. Reply, with copies, stating age and wages expected, Mrs. Shackleton, Cononbrook, Lucan. 26 F

COOK General, for Protestant house; fond of children; plain cooking, small washing; family 4; good references essential; near Phoenix Park; state age and wages required.—A 424, this office.

EXPERIENCED Cook General required; small dairy; house parlourmaid kept; state age and wages.—Mrs. D. J. Bolger, Millmount, Gorey. 23 D

GOOD Plain Singlehanded Cook and House Parlourmaid Wanted, young; £36; R.C. Church; Irish household. Send copies discharges, G. L., 43 Copse Hill, Wimbledon. 21 D

GOOD young Cook Wanted, middle October, two in family; three maids; house; trains; very small dairy. Reply, sending copies, stating age, wages, Mrs. Morgan Mooney, Manor House, Raheny. 25 D

SINGLE Handed Cook required for country; small dairy; betweenmaid kept. Apply, with full particulars, to Mrs. Hamilton, Roundwood, Mountrath, Queen's Co. 24 E

WANTED for Co. Meath, settled Cook General; small family; dairy and fowl. Address "Z 915, Cook," this office. 23 D

WANTED, beginning of October, superior Cook General; suburbs; small family.—A 317, this office. 22 D

WANTED, by 1st October, Cook General; 3 in family; small washing; early riser. Apply 5 Arkendale road, Glenageary, between 6 and 7 p.m. 23 D

WANTED for Irish gentleman's charming residence in London, a good Plain Cook, Parlourmaid, and Housemaid; Man and Wife might do; state particulars and salaries; travelling expenses paid. Address "Z 992, Cook," this office. 25 F

WANTED, good, Plain Cook; state age; clergyman's reference required. Send copies. Rathmines Rectory, Dublin. 25 F

WANTED by Clergyman in large country town, competent Cook Housekeeper; good cook essential; small dairy and fowl. Address "Z 1032, Cook," this office.

WANTED, good plain Cook; small dairy; quiet place.—Pim, Anngrove, Mountmellick.

WANTED, Bray, young Cook, R.C.; six in family; two other maids; £35. Address "Z 1036, Cook," this office. 26 X

WANTED, for England, on 15th October, Cook General and House Parlourmaid; friends or sisters; good wages to experienced girls. Apply Box No. 1132, Irish Times Branch Office, Belfast. 26 A

YOUNG Cook General Wanted; experienced. Apply Newstead, Clonskeagh, between 6 and 7. 26 F

GENERALS WANTED.

GOOD General Wanted, used to children. Apply 119 Anglesea road, Donnybrook. 22 D

GENERAL Wanted, small family, Belfast; plain cooking and washing; good references essential; two evenings out; good wages. Address Box No. 1131, Irish Times Branch Office, Belfast.

GENERAL, Servant, competent girl wanted for Monkstown. Apply 53 Dawson street. 25 F

GENERAL Wanted; good gardener, milker; 25/-, milk, vegetables, cook, house, perquisites; Wife housework and laundry, extra pay. Address "Z 1015, General," this office.

GENERAL Servant Wanted, 28 Villiers road, Rathgar; washing, plain cooking. Call Thursday evening after 6. 25 D

GENERAL Servant Wanted, help with children. Apply, with references, 21 Eaton square, Terenure. 26 A

DOMESTICS CONTINUED.

GENERAL Wanted; reference required; good wages. Apply 42 Kenilworth square.

HOWTH—Wanted, General; Protestant preferred; would train; quiet Christian household.—A 292, this office. 22 D

LADY wants capable General; no heavy work; good food, home, outings, wages; nice cooking, small washing; full charge during day. Interview at Winstanley Hall, 1 and 2 Cornmarket, between 7 and 9 p.m.

PROTESTANT General required, small family. Apply Mrs. Gamble, The Hawthorns, Ailesbury Park, Dublin. 24 E

SUPERIOR General Wanted immediately, temporary. Apply 5 Raglan road, Ballsbridge, at 3 p.m. 25 E

WANTED immediately, as General, strong, active Girl; good wages, and understand children; R.C.—Mrs. O'Dwyer, Market street, Tipperary. 22 D

WANTED, an experienced General; must be well recommended; good wages given. Apply, after 3 o'clock, to Temple House, Temple road, Rathmines.

WANTED, for small country rectory, Queen's Co., capable General over 30; good plain cook, small washing; two in family; good wages to suitable person. Address "Z 948, General," this office. 24 E

WANTED, experienced young General; 3 in family; good reference; wages £25 to £30. Apply Williamstead, 33 North Circular road. 25 D

WANTED, superior, experienced General, small family; no washing or scrubbing; Ballsbridge; copies references, age, wages.—569, Irish Times Branch Office, Baggot street Bridge. 25 D

WANTED for Rathfarnham, good General; plain cook; help with one child; two in family; send copies references.—A 519, this office. 25 D

WANTED, an experienced General, R.C.; send copy reference. Address "Z 1020, General," this office. 25 F

WANTED, young country Girl as General; one to train might suit; small family.—R O 621, Irish Times Branch Office, Rathmines. 25 D

WANTED, well recommended smart General, under 20; wages £20.—24 Terenure Park.

WANTED, young General, country girl; one to train might suit.—18 Annesley Park, Ranelagh. 26 E

WANTED, General; good references.—27 Kenilworth road. Call between 4 and 7. 26 X

WANTED, respectable Girl to train as General; indoor; two in family. Call, after 6 o'clock, 50 Frankfort avenue, Rathgar.

YOUNG Girl Wanted train as General; state wages, copies references.—A 589, this office. 25 D

HOUSE AND PARLOURMAIDS WANTED.

A HOUSE Parlourmaid Wanted, family two; £32; good references.—Mrs. Griffin's Registry, 40 Donnybrook.

EXPERIENCED House Parlourmaid Wanted for England, gentleman's house; wages £30; also experienced Under Parlourmaid; wages £24; family 6 and servants 4; no basement; near town and church. Address "Z 975, House Parlourmaid," this office. 25 D

WANTED, middle October, House Parlourmaid; family 4; some experience; well recommended.—Mrs. Garvey, Birr. 22 D

WANTED immediately for England, good experienced Housemaid, Protestant. Address, stating age, wages, etc., "Z 989, Housemaid," this office. 25 E

WANTED, experienced House Parlourmaid; good waitress; small family; housemaid kept. Apply by letter, enclosing copies, Ringwood, 30 Fitzwilliam square, Dublin. 25 D

WANTED, experienced House Parlourmaid; country place; two in family. Apply, stating wages and references, to Miss Reynell, Killynon, Killucan, Westmeath. 25 A

WANTED, experienced House Parlourmaid immediately, young, for near city; under housemaid and parlourmaid kept; family three; £26.—A 713, this office.

YOUNG Housemaid Wanted, two in family; three maids; beside churches, tram, trains; send copies; state age, wages.—Mrs. Morgan Mooney, Manor Ho., Raheny. 25 D

NURSES WANTED.

AGENT FOR NURSES, MAIDS, and ATTENDANTS. Miss Bellingham Todd, 5 Grafton st., Dublin, Interviews daily. Tel. No. 5258. T

CAN Lady recommend good Nurse for girl, 7 years, boy 2 years, Protestant; Dalkey district; good wages.—A 333, this office. 22 D

CAN Lady recommend Nurse Housemaid, Protestant; one child, 4 years old; some experience; good home and wages.—Mrs. Dobbs, All Saints' Vicarage, Blackrock, Co. Dublin. 25 D

WANTED at once, experienced Children's Nurse (Protestant), entire charge three boys, 5½, 4, 14 months; send references.—Mrs. Huet, Ard-na-Fairrge, Tramore. 22 D

WANTED, capable Nurse to take baby 15 months and 6 and 8 years, Co. Waterford. Address "Z 921, Nurse," this office. 23 D

WANTED, for Monkstown, Dublin, superior experienced Nurse, baby and child, 3 years; state wages and send references.—Mitchell, Hill Crest, Rhosneigr, Wales. 24 E

WANTED, a strong country Girl (R.C.) to take care of children and help generally; fare paid; good reference essential. Apply Draper, 77 St. Helen's Gardens, North Kensington, London, W. 10. 24 D

WANTED, young country Girl, Mind one Child and help housework; £10 yearly.—A 680, this office.

DOMESTICS DISENGAGED.

CARE of Offices Wanted by active Woman with daughter, to live in; well recommended.—Caretaker, 21 Grattan st., Dublin. 26 F

DISENGAGED, Lady's Maid; dressmaker, hairdresser, packer, housekeeping; Protestant. Address "Z 1043, Maid," this office. 26 E

RESPECTABLE Woman would care house or offices; can be highly recommended.—A 594, this office. 25 F

RESPECTABLE young Woman wishes few days' work, highly recommended.—572, Irish Times Branch Office, Baggot st. Bridge. 25 F

RESPECTABLE young Girl wishes position as Betweenmaid, or would go General in small family; has excellent references; disengaged Friday, 28th. Call 35 Marlborough road, Donnybrook.

WANTED, Morning or Evening Work; well recommended.—2 Fleming's place.

YOUNG Lady wishes to go as Sewing Maid to lady; expert dressmaker; city or suburbs; highest references. Address "Z 1025, Sewing Maid," this office. 26 E

YOUNG Cook General, H. P'maids, reliable Generals, several good Cooks.—Mulpeter's, 11 South Anne st.

COOKS AND DAIRYMAIDS DISENGAGED.

COOK General, good plain cook, go Housekeeper; good papers.—A 626, this office.

EXCELLENT Plain Cook disengaged; country or suburbs; no dairy.—Sharp's Registry, Blackrock.

GOOD Dairy, Poultry, and Laundress disengaged; can be well recommended. Address "Z 943," this office. 24 E

GOOD Cook, disengaged 15th October; would not object go to England; highly recommended. Address "Z 976, Cook," this office. 25 F

GOOD Cook, disengaged, with betweenmaid; long papers.—A 567, this office.

LADY highly recommends excellent Cook Housekeeper; economical manager; kitchenmaid or help.—4a South Richmond street.

REFINED Girl seeks position Cook Housekeeper. Apply Miss E. Moran, 16 Gordon street, Clonmel, Tipperary.

SUPERIOR Cook General disengaged; country or suburbs preferred; highly recommended. Address "Z 995, Cook," this office. 25 D

GENERALS DISENGAGED.

A GENERAL, some experience, England (fare paid), or Dublin; disengaged 20th October; good references. Address "Z 996, General," this office. 25 F

DOMESTICS CONTINUED.

EXPERIENCED steady General disengaged; good cook; recommended. Seen 11-4, 6 Oxford road, Ranelagh.

GENERAL; good plain cook, small washing; suburbs; well recommended.—A 563, this office.

GENERAL, middleaged, wishes situation, indoor, city; cook, wash; highly recommended.—A 730, this office.

GENERAL Maid wishes situation, small family; light work; Protestant; wages £18.—4 Mespil Cottages.

LADY highly recommends respectable young Daily General; good cook.—A 652, this office.

YOUNG country Girl, train General or Children's Maid; recommended.—A 565, this office.

YOUNG General, or House Parlourmaid in small family.—A 638, this office.

YOUNG country Girl would go General; £24 yearly; good reference; Rathgar, Rathmines preferred.—R O 627, Irish Times Branch Office, Rathmines.

YOUNG Girl wishes situation as General or Nurse, partly trained; city or suburbs preferred.—Marcella Lynch, Curtis Stream, Palmerstown, Co. Dublin.

HOUSE AND PARLOURMAIDS DISENGAGED.

EXPERIENCED Housemaid or Useful Lady's Maid; Co. Dublin only. Address "Z 982, Housemaid," this office. 25 F

EXPERIENCED singlehanded Housemaid disengaged; good needlewoman; long discharges. Address M. Matthews, Knockdrin, Mullingar. 26 A

FIRST class Parlourmaid disengaged (Protestant), small family; long papers.—A 553, this office. 25 F

HOUSEMAID disengaged, desires situation; tall, good appearance; well recommended.—A 349, this office. 24 E

HOUSE Parlourmaid, partly trained, or would go as General. Apply Mollie Tyrell, Bremar, Greystones.

PARLOURMAID, disengaged, would go Housemaid; good reference.—A 676, this office.

SUPERIOR House Parlourmaid disengaged, small, quiet family; long papers; highly recommended.—5 Pembroke Cottages, Donnybrook. 25 D

YOUNG House Parlourmaid wishes situation, small family; disengaged October 7th.—562, Irish Times Branch Office, Baggot st. Bridge. 24 E

YOUNG Girl, R.C., wishes for situation as House Parlourmaid or Housemaid; has 3 years' experience as General; smart in appearance and work; well recommended; Bray or Enniskerry preferred. Address "Z 1034, House Parlourmaid," this office. 26 E

NURSES DISENGAGED.

CERTIFIED Children's Nurse, R.C., experienced, desires post; salary £40-£45. Address "Z 793, Nurse," Irish Times Branch Office, Cork. 25 D

MRS. Harold O'Malley recommends her English Nurse; baby from the month preferred; £60. Apply Miss Kershaw, Suir Castle, Golden, Tipperary. 22 D

SUPERIOR Girl, 21, R.C., disengaged, three years' experience under capable nurse, as Children's Maid; excellent reference.—R O 625, Irish Times Branch Office, Rathmines. 26 A

YOUNG Nurse disengaged October; well recommended. Address "Z 1009, Nurse," this office.

KITCHEN, LAUNDRY, ETC., DISENGAGED.

KITCHENMAID or Scullerymaid, Protestant, disengaged; £14 to £16.—4 Mespil Cottages. 24 E

SPECIFIC ARTICLES.

AT KELLY'S, 48 FLEET STREET—Engagement Rings—A magnificent selection of Secondhand Single Stone, Two, Three, Five Stone Gipsy, Marquise, and Cluster Rings, set with Diamonds, Emeralds, Rubies, Sapphires, and Pearls, etc., of the finest quality, brilliancy, and colour. T

ASSORTED Baby Laces, 2/6 bundle.—Smith, 25 Lister Gate, Nottingham. 24 20

ALL Travelling Goods, Bags, Suit Cases, Trunks, Fishing, Golf, Lawn Tennis, Croquet, Football.—William A. Moore, 7 Aston's quay, Dublin. 14 X

EMPIRE Typewriters, rebuilt by makers, reliable and guaranteed machines; £8 10/-; cash or hire purchase system.—Pollock and Co., Ltd., Grafton street, Dublin. X

INCANDESCENT Gas Mantles—Golden opportunity for the thrifty. Buy direct and save middleman's profit. Incandescent Gas Mantles to fit all burners. Guaranteed first quality, 3/9 per dozen, carriage paid. State upright or inverted. Apply (Dept. M.) Wilson, 83 Jamaica street, Glasgow. 24 19

LINSEED Oil, 5/6 per gallon.—P. O'Connor, Ltd., 25 D'Olier st., Dublin. 20 A

LEATHER Suit Case, 38/-; Frock Coat, 12/6; New Overcoat, 35/-.—A 742, this office.

METHYLATED Spirits, 5/6 per gallon—P. O'Connor, Ltd., 25 D'Olier st., Dublin. 20 A

PRAM for Sale, excellent condition, latest model, £5 10/. Apply after 6 o'clock, 22 Kenilworth road, Rathgar. 22 D

RANGE, in perfect condition, 4 feet.—Parnell House, Canal, Dolphin's Barn. 25 F

SACKS AND WATERPROOF COVERS. TARPAULINS, CART AND LOIN COVERS. PETRIE BROTHERS, MANUFACTURERS, 35, 36 and 37 USHER'S QUAY, DUBLIN. X

SANCTUARY Oil of unequalled quality.—P. O'Connor, Ltd., 25 D'Olier st., Dublin. 20 A

SAFES—Massive Morris Safe, 36 x 30 x 24, with drawer; and one Smaller; numerous Scales to offer also.—Evans, 5 Mary's Abbey, Dublin. 24 E

SINGER Sewing Machine for Sale, perfectly new; cost £11, Sell half price. Seen at 49 Belmont avenue, Donnybrook.

TURPENTINE, 8/- per gallon.—P. O'Connor, Ltd., 25 D'Olier st., Dublin. 20 A

TYPEWRITERS, Underwood, Smith, Yost, very cheap. 12 Harcourt Court, rear Eden quay. 26 A

UNDER Carpet Felt, 6 yards x 3½, Sell 25/-.—24 Morehampton road.

WASHING Soda, 7/6 per cwt.—P. O'Connor, Ltd., 25 D'Olier st., Dublin. 20 A

SPECIFIC ARTICLES WANTED.

ANTIQUE Silver Cups, Candlesticks, Salvers, Sugar Bowls, etc.; Also Diamond Ornaments, Precious Stones, and Old Gold; highest prices given.—West and Son, Grafton House, Grafton street. T

BOOKS—Any quantity and description Wanted.—Webb's, 5 Crampton quay, Dublin City.

DIAMONDS, Old Gold, Antique Silver, Miniatures, etc., Purchased for cash.—Edmond Johnson, Ltd., 94 Grafton street. T

FEATHER BEDS WANTED. Highest Prices Given. Will send to examine in city. IRISH FEATHER CO., Ltd., TARA ST., Dublin. IRISH FIRM. 'Phone, 661. T

OLD Jewellery and Silver Purchased at Kelly's, 48 Fleet street, back of Bank. 12 15

SPORTS AND PASTIMES.

B.S.A. GUNS—Hammerless Sporting eleven and fourteen guinea models. Guns can be inspected at Thomas Henshaw and Co., Ltd., Christchurch place, Dublin. 24 24

GUNS—Sporting Guns, by the famous makers, Vickers, B.S.A., and Osborne, supplied to holders of permits; Shot Gun Cartridges, Gun Cases, Game and Cartridge Bags, and all accessories. Gun Repairs. Lists free.—Garnett, Gunmaker, Crampton Court (off Dame street), Dublin. T

PHOTOGRAPHY.

CAMERAS for Holidays—Free Illustrated Lists, 2d. stamp. Films, all sizes, return post.—Ross McMahon, Harcourt Studio, Dublin. 20 T

TIMBER.

WANTED, Ash, Sycamore, Elm, Beech, and Larch. Best prices given by Russell Bros., Ltd., Portarlington. T

YACHTS, BOATS, ETC.

20FT. fast Motor Boat for Sale; 8-10 twin cylinder engine, mast, sails; £50 or nearest offer.—T. Walsh, Eyre square, Galway. 25 F

GARDEN, FARM, BEES, ETC.

ALL Owners of Gardens to ensure best results should Sow Drummond's Vegetable and Flower Seeds; awarded over 1,000 First Prizes since 1900.—W. Drummond and Sons, 57 and 58 Dawson street. T

ALL Stocks of Flower Bulbs now to hand. Order at once for Christmas Flowering. Write for catalogue, free on application, Drummonds, Dawson street, Dublin. 24 F

BUY Early and secure the pick—Charming Crocus, from 6d. dozen, richly fragrant Hyacinths 2/- to 7/, dainty Daffodils 1/4 to 3/-, sweet scented Narcissus 1/3 to 3/-, gorgeous Tulips 1/3 to 3/6 dozen; cheaper by 100 or 1,000.—McKenzies, Seedsmen, Dublin. 8 21

BEST Bulbs now ready in splendid quality. Ask for catalogue.—McKenzies, Seedsmen, Dublin. 8 21

BRIGHTEN Winter and Spring by planting "Best Bulbs" from McKenzies, Seedsmen, Dublin. 8 21

CARNATIONS—Hardy Border varieties, finest named, 6/- dozen; list.—Rev. Scott, Ennis. 8 19

CINERARIAS, large flowered and Stellata, Sutton's strain, seedlings grown in open, 2/6 dozen, free.—Murray, Holywell, Dundrum. 24 E

CHOICEST Fruit Trees, Roses, Ornamental Shrubs, Perennial and Herbaceous Plants, Bulbs. Write for new catalogue, Dugan, Nursery, Carlow. 26 A

CHOICEST Hyacinths, top size, named, 12 7/-, 6 3/9; extra large Bulbs, for bowls, named, 12 6/-, 6 3/3, free; catalogue free.—Dugan, Carlow. 26 A

CHOICEST Tulips, named, for bowls or pots, 12 2/3, 25 4/6; Bedding Tulips, 50 3/6, 100 6/6, free.—Dugan, Carlow. 26 A

CHOICEST Strawberries—Royal Sovereign, strong, transplanted, 50 4/6, 100 8/6, free.—Dugan, Carlow. 26 A

FINE Sand for Potting Mould, for bulbs, etc., 1/6 per ton; Golf Course Sand, 2/- per ton; Pebbles, for garden walks, same as Killiney gravel, sorted to size and washed, 15/- per ton; above prices are at pits, carriage quoted on application.—Sutton Sand Pits, Sutton, Co. Dublin; 'phone 52. 6 25

GREENHOUSE Wanted, lean-to or span roof, medium or small size; state particulars.—A 653, this office. 26 A

HAWLMARK Bulbs can now be supplied as heretofore; catalogues free on request; large healthy stocks of Hyacinths, Tulips, Narcissi, Crocus, Snowdrops, Anemones, etc.; send for list before ordering.—Dickson's, Dawson street. 24 X

MACKEY'S Bulb Catalogue has been posted to all customers on our register. Will those who have not received a copy please send us a Postcard? 12 18

MACKEY'S Bulb Bowls—A choice selection of many patterns. Prices from 1/6 each, carriage or postage extra. 12 18

MACKEY'S White Roman Hyacinths to bloom at Xmas; plant now in bowls or pots; 5/6 per dozen, post 9d. 12 18

MACKEY'S Bulbolin (Regd.) for growing Bulbs in bowls; clean and sweet to use; 1/6 per packet, post free; 8/- per bushel, carriage 1/- extra. 12 18

MACKEY'S Bulbs—Do not wait to see your neighbour with Flowers in Bowls at Xmas and during the Spring. Plant now. 12 18

MACKEY'S Hyacinths from 2/- per dozen, Tulips from 1/6 per dozen, Narcissus from 1/4 per dozen; 10/- orders with cash post free. 12 18

MACKEY (Sir James W.), Ltd., Seedsmen, 23 Upper O'Connell street, Dublin. Established 146 years. 12 18

PLANTS—Cabbage, best Early or Late Yorks, Drumhead, Savoy, 2/- per 100, 10/- per 1,000, 20/- per 3,000, all carriage free.—Power, Oaklands, New Ross, Co. Wexford. 23 D

PLANT now Strawberries to give good crop next year; Royal Sovereign and Laxton's Fillbasket, 7/6 per 100, carriage free.—Power, Oaklands, New Ross. 23 D

POTTING Mould, finest quality, specially prepared, 2/- bushel, two bushels 3/6, delivered.—Ramsay, Ballsbridge. 24 X

STRAWBERRY Runners for Sale, all best varieties, 5/- per 100.—Landscape, Dundrum. 24 E

SPRING Flowering Plants and Dutch Bulbs for Gardens—Now is the time to plant for flowers next spring; choicest varieties; catalogue and advice free.—Ramsay, Ballsbridge. 24 X

STRAWBERRY Plants, strong one year old, to fruit next summer, Royal Sovereign and other leading varieties, 12/- 100, postage 1/6; Rooted Runners, 7/6 100, postage 1/-, with illustrated cultural instructions.—Ramsay, Ballsbridge. 24 X

VEGETABLE Plants, from superior strains of Seed—Delicious Early White Cabbage, Ellam's Early and Late York, Curled Borecole, Drumhead, Flat Dutch, Savoy, 1/- 100, postage 1/-; Broccoli, best varieties for winter and spring cutting; Brussels Sprouts, Lettuce (Cos and Cabbage), Leeks, all 2/6 per 100, postage 1/-.—Ramsay, Ballsbridge. 24 X

WALLFLOWERS, strong plants, choicest perfumed varieties, separate colours, 25 1/6, 2/6; 50 2/6, 4/-; 100 4/-, 7/6, post free.—Ramsay, Ballsbridge. 24 X

WALLFLOWERS—Blood Red, Golden Monarch, 7/6 per 100, 4/- per 50; postage extra.—Miles Artane.

WALLFLOWER Plants for Sale, 2/- per 100.—Landscape, Dundrum, Dublin. 24 E

WALLFLOWERS, strong, transplanted, 4/- 100, 2/- 50; Forget-me-Not, 4/- 100, 2/- 50; Polyanthus, 1/6 dozen; postage extra.—Yeates, Ashtree Bungalow, Seafield road, Clontarf.

WANTED, 10 doz. Marrows; state lowest price delivered.—G. Noble, Dun Laoghaire.

100 LAVENDER Plants, 5/-; 100 Sweetwilliams, also Canterbury Bells, 3/6.—Smyth, Newtown, Drogheda.

CONTINUED ON PAGE 10.

What do you do when you feel Weak—Depressed—Nervous—Run down?

¶ There are some people who think "Oh! there's nothing much the matter with me. I shall probably feel better in a day or two."

¶ In thinking like that, they overlook the important fact that Weakness—Depression—Nervousness and that Run-down feeling are nature's danger signals warning them that their health is undermined and is calling for assistance to recover lost vitality.

¶ The prudent thing to do is not to ignore these signals, but to profit by them. And the way to profit by them is to take a short course of Wincarnis—just a bottle or two.

¶ You will be astonished—and delighted—to find how quickly Wincarnis will give you new strength—banish your depression—invigorate your nerves—and surcharge your whole system with new vitality. Because—

WINCARNIS
The Wine of Life.

is a Tonic, a Restorative, a Blood-builder, and a Nerve-invigorator—all in one.

That is why over 10,000 Doctors recommend Wincarnis.

Large Size 5/- All Wine Merchants and Licensed Chemists and Grocers sell Wincarnis. Small Size 3/-

Sole Agents: F. A. WYATT & CO., Commercial Buildings DUBLIN.

McCANN & HILL'S FLAKE OATMEAL

Prime New Crop

Now ready—this Nicest of Nourishment, long famous for fine flavour wherever porridge is eaten. Milled in Drogheda in McCann and Hill's splendid new mill, their New Crop Flake Oatmeal does full justice to a celebrated brand.

McCANN & HILL, DROGHEDA.

DEAF!

This is

YOUR OPPORTUNITY.

Our Demonstrator is now in DUBLIN to keep appointments with many patients unable to visit our offices, but will be available also for the convenience of all others interested—DOCTORS and those suffering from Deafness. This is an opportunity you should not miss. CALL FOR FREE TEST, or write immediately for an appointment to him.

MR. R. H. DENTS **ACOUSTIQUE** FOR DEAF EARS

The New & True Way to Hearing.

The "ACOUSTIQUE" is made in 28 distinct types in order that it may be fitted to the individual requirements of every case, no matter its cause, extent, or duration, due to Heredity, Catarrh, Sclerosis (thrown), Fever (quinine), Measles, Flue, perforated drums or no drums at all. **Nerve and Middle Ear (Catarrh) cases specially fitted.**

Aurists, Scientists, and Medical Men throughout the country have displayed their interest in this wonderful NEW way to hearing, and most recommend or bring their patients to our offices to be fitted.

A special feature is the exclusive NON-HEAD ATTACHMENT, which renders the "ACOUSTIQUE" as inconspicuous in use for man as for women.

No longer is it necessary to be insisted and out of everything, the "ACOUSTIQUE" will enable you to take your full share in life's activities, to enjoy the Concert, the Lecture, Business, social intercourse, the Church, etc., as freely as if blessed with normal hearing.

Our stay must of necessity be a short one, and all interested should write, 'phone, or call immediately at the address below for a FREE test, when a revolution is in store for them.

YOU CANNOT TURN A DEAF EAR WHEN YOU 'ACOUSTIQUE'

STANDARD HOTEL,

HARCOURT ST., DUBLIN. Telephone 772.
Also at
HOTEL METROPOLE, PEMBROKE ST., CORK. ('Phone—Cork, 158.)
Head Office: 98, Wigmore St., London, W.

FORTUNE-TELLING BY CARDS.

SEE THE

Weekly Irish Times

TO-DAY

PRICE TWOPENCE.

AT ALL NEWSAGENTS.

AIR MAIL SERVICE.

GENERAL BRANCKER TO FLY TO BELFAST.

A STORMY CROSSING.

FROM OUR OWN CORRESPONDENT.
BELFAST, Wednesday.

The experimental air mail service between Plymouth and Belfast was continued to-day.

Captain Hope, who reached Belfast about 2 o'clock on Tuesday afternoon, remained at Aldergrove Aerodrome overnight, and left this morning at about 11 o'clock.

The incoming machine, piloted by Capt. Dickson, reached Aldergrove shortly after half-past one o'clock. It left Plymouth at about 6.30, but low clouds and a heavy head wind made progress difficult. It was worse on reaching Birmingham, where a landing was effected. Half-an-hour later the machine was in the air again, and nothing eventful occurred during the remainder of the journey. The crossing from Manchester occupied three hours and ten minutes, and the return journey was begun at half-past two o'clock.

Captain Hope, pilot, had a trying experience while flying from Manchester to Belfast on Tuesday. After he had left Manchester wild weather was experienced, and, on reaching Morecambe Bay, he decided to return, but was unable to do so owing to high winds. He had, therefore, to continue the journey and after a rough crossing arrived at Aldergrove at two o'clock, after having been in the air for almost four hours.

Major-General Sir William Sefton Brancker, K.C.B., A.F.C., Director of Civil Aviation at the Air Ministry, and a pioneer of the scheme for the distribution of mails by air, is so keenly interested in the Plymouth-Belfast experiment that he has arranged to take a flight over the route on the 6th October. He will meet the municipal authorities and representatives of the business community in Belfast and discuss the scheme with them. General Brancker thinks that the experiment has been a success, but he believes that the establishment of wireless stations at Belfast and on the Scottish coast will be necessary for the despatch of weather reports.

INSURANCE OFFICIALS

SUPPORT SEPARATE SCHEME FOR FREE STATE.

A meeting of insurance officials was held at the Mansion House, Dublin, last night, to consider the position created by the termination, in so far as the Irish Free State Government is concerned, of the Insurance Board, which had been established in London. Mr. J. R. Oliver presided.

It was considered that it would be in the interests of the staffs to establish a special scheme for the Free State on similar lines to the one existing in Great Britain, and the meeting was called for the purpose of deciding whether an Irish scheme should be established for the insurance staffs and to elect representatives to a Consultative Committee for the purpose of approaching the Irish Government with proposals to establish such a scheme.

Mr. Cyril Elthorne explained at length the advantages of the establishment of a separate Irish scheme. He said that the benefit of the special scheme would be a saving of 30s. a year in the case of a man and 24s. 6d. in the case of a woman or girl, and the benefits under a separate scheme would be much better than under the general Act.

The adoption of a special Irish scheme was unanimously agreed to, and the following representatives from the composite offices to a Consultative Committee, for the purpose of approaching the Irish Government with proposals to establish the scheme, were appointed:—Messrs. T. F. Mitchell (Hibernian), J. E. Oliver (Commercial Union), and Hallowes (Celtic Insurance Company).

SURCHARGES AT DALKEY.

A CONSIDERABLE SUM INVOLVED

As a result of the recent audit of the accounts of the Dalkey Urban Council, several members of the Council have been notified by the Town Clerk that the Auditor, Mr. Barnard, has made a number of surcharges, involving several hundred pounds. It is understood that in connection with the pension granted to Mr. W. F. Gahan, formerly Town Clerk of Dalkey, a legal point was raised. It is stated that the sanction of the Lord Lieutenant had not been secured. The Auditor has intimated that he will surcharge from the time that the pension was granted in 1921.

A surcharge was also made in connection with a contract for the laying of a water main, for which, it was stated, a tender was accepted which was £200 higher than the lowest tender for the contract. On the same grounds a surcharge of £25 has been made in connection with the erection of an annexe for the Town Hall and the purchase of a piano for the provision of entertainments in the Town Hall. The price of the piano—£70—has been surcharged.

The whole matter will come up for discussion at the next meeting of the Council.

THE DUBLIN PRESBYTERY.

At a meeting of the Dublin Presbytery yesterday a minute was adopted expressive of the great bereavement that the Presbyterian Church has experienced in the lamented decease of the Very Reverend H. P. Glenn, the esteem in which he was held by his brethren, and the sympathy felt for Mrs. Glenn and the congregation of Bray.

A Commission to take charge of the vacant congregation was appointed, consisting of the Revs. Gardiner (Convener), Snowdon, Crockett, Kirkpatrick, and Moffat Simpson, with Messrs. Donald McLeod, Adams, and Stuart, elders.

To vacancies on the Board of Governors of the Merchant Taylors Endowment the Rev. R. K. Hanna and Professor Fynne, T.C.D., were appointed.

The Rev. W. S. Kirkpatrick and Mr. T. Ball were appointed to the Education Board of the Dublin Presbytery.

Mr. Robert Michel was appointed Sustentation Fund Agent within the Presbytery.

T.C.D. STUDENTS FOR THE MINISTRY.

This being the statutory meeting to deal with students, the Convener, the Rev. J. L. Morrow, introduced to the court Mr. John Worthington Johnston, son of the Rev. Dr. J. C. Johnston, and William Frederick Stuart Stewart, a member of Christ Church, Rathgar, both students of Trinity College, and they were accepted as students for the ministry. Messrs. George R. M'Dowell, Edward Ward, and Kenneth Blackwood Duncan, students already under their care, presented themselves to the Presbytery.

METHODIST CHURCH.

The Rev. T. A. Hanna has entered on his duties as Superintendent of Manorhamilton Circuit, and at the quarterly meeting various aspects of the work of the circuit received careful consideration. It was decided to hold a weekly lantern service during the winter. The lecture hall will be used on the other evenings of the week for healthy amusements.

Miss Irene Webster, a women's auxiliary in Mysore, is home on furlough; the Rev. T. H. Sheriff, of Bombay, has also arrived home. Among the newly appointed missionaries are the Rev. and Mrs. J. E. Davies to the Bombay and Punjab district, the Rev. Frank Bateman and the Rev. James Whitefield to the Bahamas, the Rev. P. D. Robert and Mr. F. G. Tucker to Sierra Leone, and Sister Jessie Rapson to Sierra Leone. The following are returning after furlough:—The Rev. H. Webster, the Rev. W. A. Bethell, Sister Ethel Johnson to the Gold Coast, Mr. F. E. Gorley to Madras Christian College, the Rev. and Mrs. Bert Adcock, Burma.

BOY'S JOURNEY WITH A TORTOISE.

The British Marine Air Navigation Company's flying boat, Sea Eagle, which flew yesterday from Guernsey to Southampton, had among its passengers a plucky 15-year-old Guernsey boy, Master Barry Boyde, who brought with him his pet tortoise. The boy, who was accompanied by his mother, proceeded to London, and will make the return journey from Southampton to Guernsey by the Sea Eagle to-day.

Trollhansen, formerly the home of the composer Grieg, is to be used partly as a music school and partly as a museum devoted to articles connected with the composer.

SIR MONTAGUE BARLOW IN BELFAST.

TRIBUTE TO LORD PIRRIE.

Sir Montague Barlow, British Minister of Labour, visited the Government Instructional Factory in Belfast yesterday, and consulted with the members of the Ulster Selective Committee in connection with the appointments and training branch of the Ministry of Labour. He said that he had felt it his duty, as he also considered it a great pleasure, to snatch a few moments in order to pay a visit to that great and wonderful industrial organisation, which was the pride of their city—he referred to the great works of Messrs. Harland and Wolff. (Applause.) He thought that any man holding the position he occupied would be discharging his duty very poorly, indeed, if, when visiting Belfast, he did not visit Messrs. Harland and Wolff's. He would like to take the opportunity of paying a tribute to Lord Pirrie and to the efforts which he knew his lordship had made to assist in the great work of discharging something of their obligations to the disabled ex-Service men and to ex-Service men in general. (Applause.)

At a later stage the Right Hon. J. M. Andrews, D.L., M.P., Minister of Labour, Northern Ireland, in moving a vote of thanks to Sir Montague Barlow, remarked that, unfortunately, they were passing through a serious industrial crisis, and that made it very difficult to deal with the important problem of training and absorbing ex-Service men. They were, however, doing their very best. He appreciated very highly the remarks of Sir Montague with reference to Lord Pirrie. He would like to say that the yards of Harland and Wolff were employing as many men now as before the war. If the same could be said of every other firm the worries, the anxieties, and the burden of his office as Minister of Labour would be lighter than it was at the present time.

TRADE DIFFICULTIES.

Addressing the Advisory Council of the Ulster Ministry of Commerce, Belfast, Sir Montague Barlow said that he was convinced that we should have to face considerable trade difficulties for some time. Every country was trying to extend its export trade, and he sometimes wondered where all the customers for these goods were to come from. He, however, was an incorrigible optimist. He was certain that the quality of British goods would tell in the long run, and that the capacity and courage of the British manufacturer and the skill of the British workman would be recognised.

WILD SCENES AT POPLAR.

FORMS THROWN AT POLICE.

There were wild scenes at the offices of the Poplar (London) Board of Guardians last night. After the Guardians had received a deputation from the unemployed workers' Committee, the workers' followers, who crowded the building, locked the doors and denied egress to all. Hustling the Chairman, Mr. Edgar Lansbury, they surged into the Board Room, and had a heated altercation with Councillor George Lansbury, M.P.

The police declined to force an entry without the written authority of the Board. Eventually this was given, and, in view of the threatening attitude of the large crowd outside the offices, the police drew their batons. With the smashing of windows and the forcing of doors, the police entered the building, and were greeted by two or three large wooden forms thrown from the top of a staircase. These did no harm, and the seige was speedily raised.

About fifteen persons were treated at Poplar Hospital for injuries.

COMPENSATION CLAIMS.

THE LIST AT BALLINASLOE.

At the Ballinasloe Quarter Sessions on Friday the Recorder of Galway will take up the hearing of a formidable list of claims for compensation for malicious injury. No fewer than 129 claims are down for hearing. Lord Ashtown claims £2,600 for the destruction of Killaan School-house on June 7, 1922; £1,621 for damage to the mansion at Woodlawn, between May and August of that year; £3,600 for the destruction of a dwelling-house, farming implements, and live stock at Drumana South; £1,113 for the destruction of the gate-keeper's cottage, with contents, at Woodlawn; and £720 for loss of profits for two years owing to the prevention of the sale of Carraun Island.

Mrs. Shawe-Taylor, Moore Park, Athenry, whose husband was murdered near his home, claims £741 for having been deprived of the use of 800 arable acres and 404 Irish acres, of land at Ballinahinch, from May to September, 1922; £4,224 for having been deprived of the use of the lands at Moore Park, Castle Lambert, and Kiltulla; £2,057 for the destruction of furniture, silver, etc., at Moore Park, where it was reported at the time that the most shameful looting occurred.

The biggest single claim appears to be that of Mr. William A. Persse, Roxborough, Loughrea, for £33,513 for the destruction of his dwelling-house and furniture at Roxborough on August 2, 1922.

Lord Lascelles claims £3,000 for destruction of the R.I.C. Barracks at Loughrea.

Mr. M. H. Burke seeks £15,063 for the destruction of Ballydugan House, Loughrea, and £2,125 for the destruction of the outoffices.

NORTHERN ROADS.

PROBLEM OF MAINTENANCE.

The Northern Development Commissioners yesterday received a memorandum from the Transport Committee dealing with motor traffic. It states that the road problem in Ulster is a difficult one. On the one hand, the condition of the roads is responsible for considerable damage to the motor vehicle; while on the other hand, the heavy commercial motor vehicle causes considerable damage to the road surface, a result which is due to the fact that the road foundations were not designed to carry the heavy traffic which motor transport now imposes. The tax on motor vehicles provides a fund from which grants are made to local authorities for the upkeep of certain classes of road. The number of motor vehicles registered in Ulster has considerably increased. The figures are as follows:—

	1921.	1922.
Private cars licensed.....	3,670	4,700
Commercial goods vehicles (lorries, etc.)	1,790	2,360

The roads in Northern Ireland are divided into three classes, the mileage of each class being as follows:—Class I., 1,100; Class II., 820; Class III., 11,000—total, 12,920.

These roads are maintained by local taxation and by grants from the Road Fund. Class I. receives 50 per cent. of the cost of maintenance and improvement from the Road Fund, Class II. 25 per cent., and Class III. nil.

Classes I. and II. roads are maintained and controlled by the County Councils, except where they pass through towns. The urban authorities maintain and control all roads within the boundaries of their areas.

The majority of the roads in Ulster are either tar grouted or waterbound macadam. A recent development in road formation is the tar-macadam road, which is formed by rolling in stones which have already been treated with tar at the quarry. This form of road is regarded as a distinct improvement on the former methods of surface making, and is now being introduced in Ulster.

MR. DAN BREEN, M.P.

Mr. Dan Breen, M.P., who is a patient in Eccles street Private Hospital, Dublin, is reported to have passed a good night. He is expected to make a steady recovery.

Reuter's Agency learns that the Mayor of South Shields, accompanied by the Mayoress, the Town Clerk, and some members of the Council, will on Saturday pay an official visit to Catillon Sur Sambre, the French Commune adopted by South Shields, where on the following day he will lay the foundation stone of a boys' school, to which the South Shields Fund for Catillon has been devoted.

Thousands of ladies keep a box of Martin's Pills in the house. Those who use them recommend them, hence their enormous sale. Price 5s. Sold by all Chemists and Stores; or post free from Proprietors, Martin, Chemists, Southampton.—(Advt.)

SCOTTISH PIT DISASTER.

CLEARING THE MINE.

NO FURTHER RESCUES YESTERDAY.

(SPECIAL TELEGRAM.)
FALKIRK, Wednesday.

The disaster which occurred at the colliery owned by Messrs. James Nimmo and Co., at Redding, near Falkirk, has proved to be one of the most terrible in the history of mining in the Scottish coalfields.

There is now practically no hope of saving the men who, in consequence of the rush of water into the pit early yesterday morning, were prevented from reaching the shaft.

Of the 55 men known to have been in the mine when the night shift was about to finish work, 42 are still missing, and it is considered to be certain that they have perished in the torrent of water which suddenly broke down the walls and carried all before it. Beyond the continued use of the pumps but little work could be attempted throughout last night, although brigades from the adjoining collieries were ready to descend directly the engineers on the spot were satisfied that the endeavour would be safe.

Until the official inquiry into the disaster is held, the cause of the break-through of the water into the galleries must remain a mystery. It is stated, however, that subsidences, due to water pressure, have been noticed to have occurred in other places in the vicinity, but this pit had always been regarded as a particularly safe one.

ANXIOUS WAITERS.

Early this morning, when the anxious relatives assembled in the hope of obtaining some news, a narrow lane separated from the pithead by a low hedge was crowded with people, the majority being women and children, who, hoping almost against hope, waited to catch at the slightest hint that their men were safe.

Officers of the Salvation Army rendered splendid work in comforting the weary watchers, and the local clergy did their best to offer comfort to the women folk. Ambulances from the adjoining collieries lined the roadway.

It was found impossible late last night to cope successfully with the flood of water, and to-day another pump was rigged up at the higher end of the colliery, some hundreds of yards away, to which it was thought that the imprisoned men would have made their way. The work was necessarily a long one, owing to the shaft having been dismantled, but under the direction of Mr. Masterton, the Divisional Inspector of Mines; Mr. Augustus Carlow, of the Fife Coal Company, and many other colliery officials, the work was rapidly advanced, plenty of willing hands being available. Owing to the extent of the mine, however, it cannot possibly be finished to-night, and it will probably be some days before the mine is sufficiently clear of water to enable a thorough search to be made.

During the evening the task of re-opening the pit was continued with the utmost vigour, but it was doubtful whether any substantial progress in this respect could be made before the morning.

The work during the night was carried on with the aid of powerful acetylene lamps.

MESSAGES OF SYMPATHY.

In the course of the evening the Colliery Company received the following telegram from Colonel Lane Fox, M.P., the Secretary of the Mines Department of the Board of Trade:—

"Deeply regret news of yesterday's terrible accident. Please express my deepest sympathy with relatives of men lost. Please keep me informed of progress of rescue operations. Hope some men still unaccounted for may yet be rescued."

Another telegram was received on behalf of the Council of the Institution of Mining Engineers by Sir Adam Nimmo, managing director of the company, expressing profound sympathy at the disaster.

At seven o'clock this evening winding gear had been installed, and additional pumping was being carried on. Men were enabled to go down the shaft to examine the structure, and actually reached the bottom. Although it was not found possible to make much headway, the rescue parties were working all night in order, if possible, to reach the bodies of the men who are entombed, but it is improbable that this will be accomplished to-morrow, or even on Friday.

MESSAGE FROM THE KING.

This evening the following telegram was received by the colliery company from the King, dated Balmoral Castle, 6.20 p.m.:—

"The Queen and I have only now heard of the terrible disaster at Redding Colliery, Falkirk. The thought of the tragic manner in which the workmen were overwhelmed, of the danger to which their lives are still exposed, and the anxiety which thus has suddenly been brought to so many homes has greatly touched our hearts, and we hasten to send this message of our most sincere sympathy. We shall be pleased to hear of any further news of the missing men."

It was stated late to-night that the water still prevented relief parties from reaching the bottom of the pit.

SALFORD PIT ACCIDENT.

Men worked all Tuesday night at the coal pit of Messrs. Andrew Knowles and Company, Whit lane, Salford, endeavouring to recover the bodies of the three men who were buried in the mine on Tuesday. An upheaval of the bed of the mine killed one man—Joseph Gallagher—on the spot and buried three others—Amos Williams, Thomas Fury and Richard Collins.

At ten o'clock yesterday morning rescue work was still proceeding, but all hope of finding the men alive had been abandoned. At the time of the accident a slight earth tremor was felt over a wide area in Salford. Similar shocks, attributed to what is known locally as the Pendleton fault, have been experienced before.

THE IRISH LANGUAGE.

INCREASING USE IN ALL PUBLIC SERVICES.

The following appears in the current number of *Iris an Phuist*, the official organ of the Free State Postal Department:—

The Postmaster-General directs that the special attention of all Post Office officials be called to the notice in *Iris an Phuist* of 15th March, 1922, relating to the Irish language. He also desires that they be reminded that Irish will be increasingly used in all public services, and he confidently expects that as a matter of patriotic duty, as well as in their own interests, they will cooperate actively by acquiring a good working knowledge of the language as soon as possible, and by helping in its development.

It is understood that facilities will soon be available in the shape of classes in all the principal towns, and that special facilities will be given to Post Office officials by the County Committees of Technical Instruction in various counties, where circumstances warrant special classes.

MOUNTBELLEW SHOW.

FINE DISPLAYS OF STOCK AND PRODUCE.

The Mountbellew Agricultural Show, held yesterday afternoon in the beautiful grounds of Sir H. Grattan Bellew, was in every way a great success. The number of entries, nearly 920, was a record. The entries in stock classes were approximately double those of last year.

In the produce classes there was a slight numerical falling off, amply compensated for by the excellent quality shown. The stock classes were also up to a high standard. All the arrangements worked without a hitch, and there was a good attendance.

In the jumping classes, Miss Grattan Bellew's Ted won two firsts, including the prize for the best jumper over the course.

"LEAGUE OF DECAY."

During the discussion, at the Church Congress yesterday, on "Christian Ideals and Nations," Prebendary Gough, of Brompton, London, said—God made us a strong people, and did not mean us to decay comfortably. The League of Nations would enable England to repose in a kind of protection, which would allow her to die in the utmost of meanness." There was much dissent.

Kelletts Sale of AUTUMN HATS

is already rapidly clearing their handsome stock of New Velours, Velvet, Duveteen, Suede, Etc., in black and all the fashionable colours; also very smart Plush and Velvet Tams

EVERY HAT IS REDUCED IN PRICE

These goods, which usually cost from 6/11 to 55/11, are now offered to their Customers at

From 3/11 to 35/- Each

Don't miss this golden opportunity

D. KELLETT, LIMITED, GEORGE'S STREET, DUBLIN.

Here is a typical example of the value we will offer. An attractive Hat in Suede, suitable for sports wear. In Mole, Saxe, Silver, Havana, Rose, Rose, etc. Ordinary price, 12/11 ..... **10/-**

A Dainty Connor Hat, in Panne Velvet, trimmed with ruchings of narrow ribbon velvet in contrasting colours. In Black/Royal, Black/Almond, Black/Peach, Black/Havana, Black/Silver, and Putty/Almond. Ordinary price, 29/11 ..... **21/-**

SPECIAL VALUE—ALL-WOOL DOUBLE SIZE BLANKETS - - - - - - 9/11 EACH

KILTIMAGH ATTACK.

FIRING IN THE STREETS.

Our Claremorris Correspondent writes that the attack on Kiltimagh military barracks was of a more violent nature than was at first reported. In resulted in one casualty.

It appears that at 10 o'clock, when the garrison had retired for the night, an armed man came up the laneway almost opposite the barracks, and taking cover at a gable end, fired at the sentry. The bullet lodged in a sandbag.

Almost simultaneously four Mauser shots were fired from the back of the barracks, the bullets smashing the windows and becoming embedded in the walls of the rooms. The garrison, which consisted of fourteen men, dressed and rushed for their rifles. The Officer Commanding, Captain Henelly, Sergeant Jennings, and Volunteer Winters, ran across the street and down the lane, in the direction from which the first shot came, but were beaten back by rifle fire.

Volunteer Winters had the stock of his rifle smashed by a bullet, and he sustained a wound, not serious, in the palm of his right hand.

Firing from other districts of the town towards the barracks then became general, the heaviest barrage being directed from the flat roofs of houses at the corner of the station road and laneways and byways.

The troops returned to barracks and replied to the attack till their ammunition became exhausted.

The attack did not cease until four o'clock in the morning. The military expended 150 rounds of ammunition, and calculate that 500 shots must have been fired towards the barrack.

The Civic Guards quarters in Murphy's Hall were also fired at, the roof of the house bearing bullet marks. Mr. J. P. Roughan's house, adjoining the military barracks, has also bullet marks.

Reinforcements from Claremorris arrived in the morning, and a general search was made. A man named Judge was captured at Addergoole, and on him were found documents.

At a dance, three miles from the town, six men were taken. One of the men, Moloney, made an effort to escape, but after running a quarter of a mile, the troops firing over him, he put up his hands and surrendered.

PRISON VAN ESCAPE.

BELFAST PRISONER AND A DUBLIN HOLD-UP.

"My name is James Kindellan. About a month ago I took part in a 'hold-up' of a prison van in Dorset street, Dublin, and helped in the escape of a prisoner named James Gunning. The C.I.D. in Dublin are looking for me. The 'hold-up' took place on a Wednesday morning, and I came to Belfast on the Thursday following."

This was the confession made yesterday morning by a young man when apprehended by Harbour Sergeant Thomas J. Torrens at the Liverpool boat, Belfast.

Later, in the Custody Court, before Mr. John Gray, R.M., he was charged with loitering at the Liverpool boat with intent to commit a felony.

Harbour Sergeant Torrens said that, having the prisoner under observation, he saw him go on board the Liverpool steamer at the cabin end and afterwards come ashore from the steerage end. On being arrested defendant gave his name as Patrick Dillon, of Dublin. At the barracks he made the statement quoted above, which he signed. On the accused being searched, a hand-made "life preserver" was found in his possession and some pawn tickets.

Prisoner was remanded till Tuesday.

INSTRUCTIVE FIGURES.

THE COST OF LIVING.

A fairly accurate idea of the increase in price of various commodities as compared with pre-war prices is given by the following comparison of food contract prices for the Ballymoney Union. The prices quoted in the second instance are those accepted at the last meeting of the Guardians, while the first price in each case shows the amount paid in 1913 for the corresponding period of that year.

White bread 9d. per cwt., now 19s. 10d. per cwt.; tea 1s. 9d. per lb., now 2s. 8d.; sugar 2s. 11d. per stone, now 7s. 4d. per stone; rice 1s. 9d. per stone, now 3s. 3d. per stone; barley 11s. per cwt., now 22s. per cwt.; oatmeal, 12s. per cwt., now 18s. per cwt.; tobacco 3d. per oz., now 6d. per oz.; washing soda 3s. 6d. per cwt., now 6s. per cwt.; salt 1s. 6d. per cwt., now 4s. per cwt.; soap 26s. per cwt., now 50s. per cwt.; starch 24d. per lb., now 7d. per lb.; pepper 9d. per lb., now 1s. 6d. per lb.; beef steak 7d. per lb., now 1s. 6d. per lb.

POSTINGS AND DELIVERIES.

RETURNS TO BE MADE BY HEAD POSTMASTERS.

Head Postmasters in the Irish Free State have been notified by the Post Office authorities that a return of the number of letters, etc., posted is to be taken during the seven days from the 21st to the 27th of October, the return to be taken in detail, on the special forms 220 and 221.

A return will also be taken of the number of deliveries made during the seven days from the 28th of October to the 3rd of November.

POSITION OF PLOTHOLDERS.

In reply to a resolution from the United Irish Plotholders' Union, viewing "with anxiety the intention of the Department of Agriculture to hand back the areas in control to the owners at the end of the present season," as such a course would be detrimental to the interests of plotholders, the Minister for Local Government states that he regrets not being able to render any assistance in the matter, but says that he understands that the Minister for Agriculture has arranged for plotholders to retain possession of the lands up to the 31st December next.

RATHDOWN COUNCIL AND THE PRISONERS.

A resolution calling for the "release of the prisoners" was passed yesterday at the meeting of the Rathdown No. 2 Rural Council.

Mrs. Campbell, who presided, said that it was not the will of the people to pay an enormous sum of money to keep these people in jail. She added that they were treated shockingly.

Mr. Dunne declared that the prisoners were not treated as badly as was supposed.

Mr. Redmond said that every man should be charged, put on trial, and given his deserts.

Mirza Abdul Ali Khan, the Sadigh es-Sultaneh, formerly Persian Minister successively in Washington and Madrid, has been appointed to Berlin, where he entered upon his duties on September 1st.

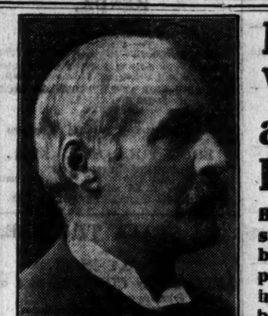

Nerve Weakness and Dizziness

Barnes gentleman suffers terrible nervous breakdown—makes no progress notwithstanding many medicines—but is now quite fit again, thanks to Dr. Cassell's Tablets.

"NO ENERGY—DIZZY—FELT I WAS GOING UNDER"

Mr. F. J. Harris's Signed Statement:

Mr. F. J. Harris, Mill Hill Cottage, Barnes Common, London, S.W., in an unsolicited letter, says:—"Two months ago I was suffering from a terrible nervous breakdown which was associated with intermittent breaking of the pulse, dizziness, and other uncomfortable symptoms. In fact, I felt as though I was down and under. I was afraid to go out alone, and had no energy for anything. I had treatment, and it transpired that my trouble was purely nervous, and that it was the result of a shock which I sustained two years previously. I tried various nerve medicines, but they did me no good. Then I was advised to take Dr. Cassell's Tablets. This advice I followed, and the result has been marvellous to me. I am very grateful to be able to say that I am now feeling quite fit again."

TAKE TWO AT BED-TIME and note how well you sleep, and how refreshed and fit you feel in the morning.

Good for

Nervous Breakdown, Neuritis, Indigestion, Neurasthenia, Nervousness, Hysteria, Nerve Pains, Headache, Specially Valuable for Nursing Mothers and During the Critical Periods of Life.

Anæmia, Palpitation, Kidney Weakness, Children's Weakness, Wasting

Dr. Cassell's Tablets

Home Prices, 1/3 and 3/-.

Sold by Chemists in all parts of the world. Ask for Dr. Cassell's Tablets and refuse substitutes

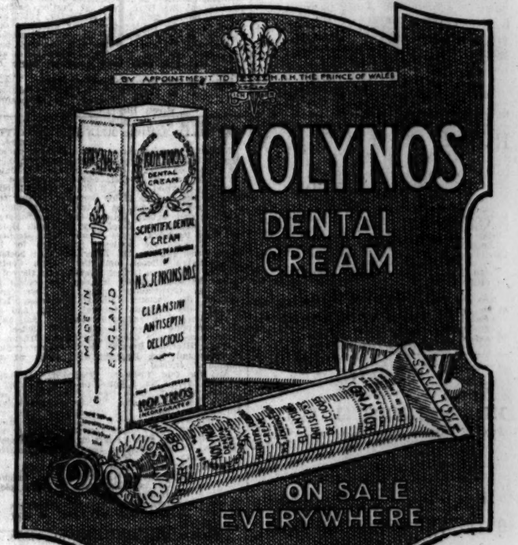

Kolynos Incorporated, Chenies Street, London, W.C.1.

MAPLE & CO Ltd

LONDON :: PARIS :: BUENOS AIRES

THE LARGEST FURNISHING ESTABLISHMENT IN THE WORLD

Maple & Co's Galleries are replete with the largest and best selected stocks of Furniture, Carpets, Bedsteads, Bedding, Fabrics, etc., and every modern requisite for the furnishing of the home. All articles are marked in plain figures at the lowest competitive prices

GOODS DELIVERED FREE TO ANY PORT WITH DIRECT STEAMER COMMUNICATION IN IRELAND.

EXPERT REPRESENTATIVES SENT TO ADVISE AND SCHEMES, ESTIMATES AND ILLUSTRATED CATALOGUES SUBMITTED FREE OF CHARGE.

ESTABLISHED OVER EIGHTY YEARS

TOTTENHAM COURT ROAD :: LONDON W. 1

KILDARE STREET SEARCH.

It is officially stated that the men who made a search of the premises, 16 Kildare street, Dublin, on Tuesday, were not members of the Free State Criminal Investigation Department. When questioned during the search, they led the caretaker's wife to understand that they were Criminal Investigation men.

£1 TO £1,000

Advanced at KELLY'S Great Central Money Office, 46 FLEET STREET (Westmoreland street), Dublin, on deposit of Jewels, Antique and Modern Plate, and any other Valuable Property. Telephone—2409

KILKENNY HUNT.

HIGHLY SUCCESSFUL PUPPY SHOW.

At the Kilkenny Hunt Puppy Show, held at Mount Juliet recently, there was a large number of entries, and, owing to the excellent quality of the puppies, the judge, Mr. W. E. Grogan, Carlow, had much difficulty in awarding the prizes.

In the class for dogs the first prize was awarded to Gallinule, walked by Mr. R. Barron, Ballyconway, and the second prize went to Gallahadv walked by Mr. R. Pilsworth, Thomastown. In the class for bitches, the first prize was awarded to Whisper, walked by Canon McCleane, Wellbrooke, Freshford, and second to Gadfly, walked by Mr. R. Pilsworth, Thomastown.

Immediately after the judging the guests were entertained to luncheon, at which Major McCalmont presided.

Major McCalmont, who proposed the toast of the Kilkenny Hunt, mentioned that puppy walkers suffered considerable loss last year owing to distemper amongst the puppies. In order to deal with the disease, an isolation hospital had been erected for the treatment of the dogs.

IRISH BLUE TERRIERS.

SUCCESSFUL SHOW HELD IN CORK.

Under the auspices of the Cork Irish Blue Terrier Club, a most successful show was held at Marsh's Yard, Cork, yesterday, when some excellent terriers were on view. The attendance during the afternoon grew to considerable dimensions, and altogether the members of the club are to be congratulated on the success of their undertaking.

Amongst the winners in the Blue Terriers' section was Mr. J. D. Whitty, Dublin, who got two firsts.

DESERVING DUBLIN INSTITUTION.

The Sisters of Charity in charge of St. Mary's Hospital for Surgical Tuberculosis at Cappagh, Finglas, Co. Dublin, are appealing for financial assistance to enable them to increase the accommodation at the institution, which at present is severely overtaxed. The hospital, which is devoted to the care of child patients, is now in the unfortunate position of having to refuse admission to numbers of applicants, and this regrettable policy cannot be avoided until means are found for enlarging the institution, so that the needs of all little sufferers can be promptly attended to. At St. Mary's the "open air treatment" and "sun cure" have been followed with remarkable success. The young patients rapidly gain in health and strength, and everything possible is done for their happiness and welfare, special attention being devoted to their education, so as to fit them for life. The hospital is open to visitors every day between the hours of 1 p.m. and 5 p.m.

Marquis Curzon of Kedleston presided last night at a dinner in London given by the British Government to Senhor M. Teixeira Gomes, who is relinquishing his post as Portuguese Minister in London to become President of the Portuguese Republic. In proposing the toast of "Our Guest," Lord Curzon paid a high tribute to him as a skilled, shrewd, and courteous diplomatist.

PUBLIC AMUSEMENTS.

GAIETY THEATRE
To-Night at 7.45, ROBERT COURTNEIDGE Presents a New Musical Play,
"THE LITTLE DUCHESS."
FULL CHORUS. AUGMENTED ORCHESTRA.
MATINEE SATURDAY NEXT AT 2.30.

GAIETY THEATRE
Monday next, at 7.45. Matinees Wed. and Sat. 2.30
ROBERT COURTNEIDGE'S CO.
In the Great London and Dublin Success,
PADDY THE NEXT BEST THING.
KATHLEEN DRAGO as "PADDY."
SPECIAL NOTICE.
The Railway Scene and the Leading incidents of this Play have never been filmed. Permission will never be granted for that purpose.
USUAL PRICES. NOW BOOKING.

OLYMPIA THEATRE.
(LATE EMPIRE.)
6.45 .... TWICE NIGHTLY .... 9 o'c.
ENORMOUS SUCCESS OF THE LATEST SURPRISE REVUE,
"ALL PEP,"
Starring Chas. Paton, Sinclairs, and Dalva.
Roars of Laughter from rise to fall of Curtain.
Box Office 11—4. 'Phone 3208.

ABBEY THEATRE.
TO-NIGHT and FOLLOWING NIGHTS at 8.15. Matinee Saturday, 2.30.
PAUL TWYNING,
BY GEORGE SHIELS.
SONGS BY MISS SARA ALLGOOD.
Bookings at Theatre. 'Phone—3268.

QUEEN'S THEATRE.
TWICE NIGHTLY, 6.45 and 8.45. TEL. 3016.
THE BEAUTIFUL DOMESTIC PLAY,
"HER ONLY SON."

BOHEMIAN PICTURE THEATRE, PHIBSBORO' ROAD.
TO-DAY, FRIDAY AND SATURDAY,
"THE SINGLE TRACK."
Featuring Corinne Griffith. By Douglas Grant.
AND FINEST ORCHESTRAL MUSIC.

THE CARLTON.
PEARL WHITE
In "THE MOUNTAIN WOMAN."

THE SACKVILLE PICTURE HOUSE. "THE CHILD THOU GAVEST ME," Starring Lewis S. Stone, Barbara Castleton, and little Dick Hendrick. Also Charlie Chaplin.

METROPOLE CINEMA.
O'CONNELL STREET. 3—10.30
WALLACE REID
IN
"THE WORLD'S CHAMPION."
Based on the well-known play, "The Champion," by A. E. Thomas and Thomas Louden.

METROPOLE RESTAURANT
Open Daily, 11 a.m.-9.30 p.m.
Luncheons, Dinners and Afternoon Teas Served.
High-Class Cuisine. Orchestral Music.
Dances and all Functions Arranged.
Apply Manager ('Phone 3279).

THE GRAFTON PICTURE HOUSE
TO-DAY, 12-10.30 p.m.
"PINK GODS,"
WITH BEBE DANIELS and JAMES KIRKWOOD.
From the Novel by CYNTHIA STOCKLEY.
MONDAY "MANSLAUGHTER."

CORINTHIAN.
TOM MIX
IN
"THE FIGHTING STREAK."
COMEDY. TOPICAL.
Next Week—"A ROYAL DIVORCE."

STELLA, RATHMINES.
AGNES AYRES and JACK HOLT,
In
"BOUGHT AND PAID FOR."
"Come and Thrill at the Greatest LOVE MELODRAMA EVER SCREENED."
Also
LARRY SEMON, in
"THE COUNTER JUMPER."

THE KINGSTOWN PICTURE HOUSE. "THE BOHEMIAN GIRL," Starring Gladys Cooper and Ivor Novello. Special Engagement of Mr. Jay Ryan (Baritone, late O'Mara Opera Co.).

ANNUAL RALLY,
DUBLIN AND WICKLOW BOY SCOUTS' ASSOCIATIONS.
On Saturday Next at Lord Iveagh's Grounds, Harcourt street. Begins 3 p.m. Admission, 6d.

ROYAL IRISH ACADEMY OF MUSIC,
WESTLAND ROW, DUBLIN.
PUBLIC COMPETITION
FOR EXHIBITIONS.
Examinations for Coulson Exhibitions will be held in December, 1923, in the following subjects, viz.:— PIANOFORTE, ORGAN, VIOLIN, VIOLONCELLO.
Printed Regulations may be had at the Academy.
Entrance Fee—Five shillings for each subject.
Candidates must enter their names on or before November 15th, 1923.
DIPLOMAS AND CERTIFICATES OF PROFICIENCY IN TEACHING AND SOLO PERFORMANCES.
The next Examination for the above will be held at the Academy in December, 1923.
Printed Regulations may be had at the Academy.
Candidates must enter their names on or before November 15th, 1923.
C. E. GRAHAME HARVEY, Secretary.

SINGING.
MR. MELFORT D'ALTON
(Pupil of Sabatini, Milan; de Lucia and Carelli, Naples Conservatorium; Sir George Henshall, London; Mr. Joseph Robinson and Mr. Dobbin, of Dublin) is prepared to take
A LIMITED NUMBER OF PUPILS.
Address, by letter, to 45 KILDARE STREET.

THE LEINSTER SCHOOL OF MUSIC
RE-OPENS TO-DAY.
FREE ENTRANCE SCHOLARSHIPS
In
PIANO, VIOLIN, 'CELLO and SINGING.
Particulars can be obtained from the Secretary, 43 Harcourt street.

MISS MAIMIE JELLETT
Will resume her Painting and Drawing Classes at her Studio after 15th October.
Apply to
36 FITZWILLIAM SQUARE, DUBLIN.

DANCING,
ROSS'S HOTEL, LTD.,
DUN LAOGHAIRE.
DANCE EVERY SATURDAY,
7.30 to 11.30 p.m.
Mr. A. D. Butler's Band.

LEGAL NOTICES.

1923. No. 629.
SAORSTAT EIREANN.
HIGH COURT OF JUSTICE.
CHANCERY DIVISION—MR. JUSTICE POWELL.
COMPANIES (WINDING UP).
In the Matter of the
COMPANIES (CONSOLIDATION) ACT, 1908,
And
In the Matter of the
COORACLARE CO-OPERATIVE AGRICULTURAL SOCIETY, LIMITED.

Notice is hereby given that a petition for the winding-up of the above-named Society by the High Court of Justice was, on the 10th day of September, 1923, presented to the said Court by James Ignatius Cantwell, of 12 Wellington quay, in the City of Dublin, Wine Merchant, a creditor of the said Society.

And that the said petition is directed to be heard before Mr. Justice Dodd on the 10th day of October, 1923; and any creditor or contributory of the said Society to support or oppose the making of an order on the said petition may appear at the time of hearing by himself or his Counsel for that purpose; and a copy of the petition will be furnished to any creditor or contributory of the said Society requiring the same by the undersigned on payment of the regulated charge for the same.

Signed,
SEAN O hUADHAIGH, 22 Eustace street, Dublin, Solicitor to the Petitioner.

Note.—Any person who intends to appear on the hearing of the said Petition must serve on, or send by post to the above-named, notice in writing of his intention so to do. The notice must state the name and address of the person, or, if a firm, the name and address of the firm, and must be signed by the person or firm, or his or their Solicitor (if any), and must be served, or, if posted, must be sent by post in sufficient time to reach the above-named not later than 5 o'clock on 9th October, 1923.

STATUTORY NOTICE TO CREDITORS.
In the Goods of
THE RIGHT REVEREND MAURICE DAY, D.D., Lord Bishop of Clogher, Deceased.

Notice is hereby given pursuant to the Statute 22 and 23 Vic., cap. 35, that all persons claiming to be creditors of, or to have any claims against the Estate of the above Deceased, who died on the 27th day of May, 1923, are hereby required on or before the 20th day of October, 1923, to send full particulars thereof (in writing) to the undersigned Solicitor for Mrs. Charlotte F. M. F. Day, the Acting Executrix, to whom Probate of the last Will of the Deceased was granted forth of the Principal Registry in the High Court of Justice, in Saorstat Eireann (Probate), on the 14th day of September, 1923, after which date the said Executrix will proceed to distribute the assets of the Deceased, having regard only to such claims of which she shall then have had notice.

Dated this 25th day of September, 1923.
MICHAEL E. KNIGHT, Solicitor for Executrix, Clones.

PUBLIC AMUSEMENTS.

THEATRE ROYAL.
6.45 .... TWICE NIGHTLY .... 9.0.
ALBERT WHELAN,
BENNETT and RICHARDS,
Winifred O'Connor, Alec Daimler & Dora Eadie, Alec Regan, Emillons, Little David Weir,
MARIE KENDALL.

WINTER GARDENS CAFE.
LADIES' ORCHESTRA 1 to 2.30 and 4 to 6 p.m.

TIVOLI (6.45 and 9. Tel. 4125) **THEATRE**
HARRY TAFT,
Dublin's Favourite Comedian.
Pearl Beresford. Famora. Wally Hall.
Fred. Cooper. Leah Victoria.
BERT LLOYD AND CO.

PAVILION, DUN LAOGHAIRE
SPECIAL ATTRACTION. 3 DAYS ONLY.
THOMAS MEIGHAN and AGNES AYRES in
"CAPPY RICKS,"
The Celebrated Sea Story, by
PETER B. KYNE.
At 4.10, 6.30, and 9 o'clock, Sunshine Comedy.
Eve's Film Review. Jack London Story, etc.

LA SCALA THEATRE.
TO-DAY. TO-DAY. TO-DAY.
THE NEW PRODUCTION OF ANTHONY HOPE'S IMMORTAL STORY,
THE PRISONER OF ZENDA,
Produced by REX INGRAM,
The Producer of
THE 4 HORSEMEN OF THE APOCALYPSE.
Showing twice daily at 3 o'clock and 8 o'clock.
Doors open at 2 o'clock and 7 o'clock, respectively.
FULL PROLOGUE AT EACH PERFORMANCE by
Mr. JOSEPH O'NEILL,
Miss G. MORTIMER,
Mr. FRANK J. FAY.
"This production is admitted to surpass the Play or the Book."
BOOK YOUR SEAT NOW.
BOOKING OFFICE OPEN
11 o'clock until 1.30 o'clock, 3 o'clock until 6 o'clock at LA SCALA THEATRE.
COME TO EARLY PERFORMANCES.

LA SCALA THEATRE.
SUNDAY NEXT.
AFTERNOON CONCERT at 4 o'c.
Mr. RUSSEL OWEN, Tenor.
Miss ELSIE SAUNDERS, Mezzo-Soprano.
Mr. PLOTENJ-WORTH, Violinist.
Mr. ARTHUR TOMLIN, Deputy to the late Corney Grain, Humourist.
Booking Office—10 o'c.-1 o'c. and 3 o'c.-6 o'c.
OPEN AT LA SCALA DAILY.

LA SCALA BALLROOM.
DANCING,
AFTERNOON TEA DANCES, 4 o'c. until 6 o'c.
TICKETS (including Tea), 3/6 DAILY.
EVERY EVENING, 8 o'clock until 11 o'clock.
TICKETS, 3/6. SATURDAY, 5/-.
LA SCALA RHYTHM KINGS.
The Finest Coloured Jazz Band in Europe.
COME AND HEAR THEM FOR YOURSELF.

DANCING—CLASSES TO-DAY.
Adults—5 to 6 p.m. and 8 to 10 p.m.
Children—11 to 12 a.m. and 3.30 to 5 p.m.
MR., MRS., and MISS LEGGETT BYRNE,
27 Adelaide road.

LEGAL NOTICES.

STATUTORY NOTICE TO CREDITORS.
In the Goods of
SARAH JANE ROGERS, late of 4 Mount Vella, Dalkey, Spinster, Deceased.

Notice is hereby given pursuant to the Statute 22 and 23 Vict., cap. 35, that all persons having any claims against the Estate of the above named Deceased, who died on the 6th day of August, 1923, are required on or before the 29th day of October next to furnish (in writing) the particulars of such claims to the undermentioned Solicitors for Lotte Storey, of 23 Emorville avenue, S. C. road, Dublin, the Executor of the Will of said Deceased, to whom Probate was granted forth of the Principal Registry of the High Court of Justice, Saorstat Eireann, on the 20th day of September, 1923, and notice is hereby further given that after the said 29th day of October next the Executor will proceed to distribute the assets of the said Deceased, having regard only to such claims of which notice and particulars shall have been given as above required.

Date this 26th day of September, 1923.
T. W. HARDMAN and SONS, Solicitors for said Executor, 14 Molesworth street, Dublin.

NOTICE OF CHARITABLE BEQUESTS.
WILLIAM SAMUEL MELVILLE HACKETT, Deceased.

Notice is hereby given that William Samuel Melville Hackett, late of 42 Marlborough road, in the County of Dublin, Esquire, by his Will dated the 26th day of August, 1920, bequeathed to Alexander Davison Orr, of 5 Foster place, Dublin, Solicitor, the Residue of his property, whether real or personal, upon trust, as to two sevenths thereof to divide same equally between the Army Scripture Readers Society, the Royal City of Dublin Hospital, Saint Patrick's Nurses' Home (Saint Stephen's green, Dublin), the National Institution for the Blind (Irish Branch), the Hibernian Bible Society, Miss Smyly's Homes, and the Dublin Central Mission. As to two further seventh parts thereof to divide the same equally between the Society for Promoting Christianity among the Jews (Irish Branch), the National Lifeboat Institution (Irish Branch), the Adelaide Hospital, Dublin, and the Royal Hospital for Incurables, Dublin. And as to the remaining three seventh parts thereof to divide same equally between the Church Missionary Society (Hibernian Branch), the Protestant Orphan Society, and the Representative Body of the Church of Ireland.

And the said Testator appointed Alexander Davison Orr, of No. 5 Foster place, in the City of Dublin, Solicitor, to be the Executor of his said Will. The said Testator, William Samuel Melville Hackett, died on the 10th day of April, 1923, and his said Will was proved by the said Alexander Davison Orr, and Probate thereof granted to him forth of the High Court of Justice, Saorstat Eireann, Probate Division, the Principal Registry, on the 20th day of June, 1923.

Dated this 25th day of September, 1923.
R. H. BEAUCHAMP and ORR, Solicitors for said Executor, 5 Foster place, Dublin.

To the Commissioners of Charitable Donations and Bequests, and all whom it may concern.

NOTICE OF CHARITABLE BEQUESTS.
In the Goods of
SARAH JANE ROGERS, late of 4 Mount Vella, Dalkey, in the County of Dublin, Spinster, Deceased.

Notice is hereby given that the above Deceased, who died on the 6th day of August, 1923, by her Will, dated 25th September, 1918, after the several specific and other bequests therein mentioned, bequeathed the following legacies:—To the Secretary for the Prevention of Cruelty to Animals, Westmoreland street, Dublin, the sum of £25, to be expended on the work of the Society in Ireland; to the Trustees of Merrion Hall, Dublin, to be used for the expenses or support of evangelists, the sum of £25; to the Trustees of the Protestant Home for Orphan and Destitute Girls, Harold's Cross, Dublin, the sum of £25; to the Committee or Trustees of the Young Men's Christian Association, Corrig avenue, Kingstown, to be applied towards the expenses of the said Association at Kingstown, the sum of £25. And Testatrix bequeathed the residue of her estate to the several pecuniary legatees mentioned in her Will, to be divided between them in equal shares, and in the case of the said Institutions, Societies, and Associations to be used and applied in the same manner as the legacies thereinbefore bequeathed to them respectively, and said Testatrix thereby appointed Lotte Storey, of 23 Emorville avenue, S.C. road, Dublin, executor of her said Will, to whom Probate was granted by the Principal Registry of the High Court of Justice, Saorstat Eireann, on the 20th day of September, 1923.

Dated this 26th day of September, 1923.
T. W. HARDMAN and SONS, Solicitors for said Executor, 14 Molesworth street, Dublin.

To the Commissioners of Charitable Donations and Bequests, and all whom it may concern.

Gazette Notice—Adjudication—Public Sittings—17.
IN THE HIGH COURT OF JUSTICE, SAORSTAT EIREANN.
KING'S BENCH DIVISION—IN BANKRUPTCY.
JOHN KAVANAGH, of Newtownbarry, County Wexford, Farmer, Draper, and Licensed Vintner, was, on the 19th day of September, 1923, adjudged Bankrupt.

Public Sittings will be held before the Court at the Law Courts, The Castle, Dublin, on Wednesday, the 10th day of October, 1923, and on Friday, the 26th day of October, 1923, at the hour of 11 o'clock in the forenoon, whereat the Bankrupt is to attend, and to make a full disclosure and discovery of his estate and effects. Creditors may prove their debts, and at the first sitting choose a Creditor's Assignee. At the last sitting the Bankrupt is required to finish his examination.

All persons having in their possession any property of the Bankrupt should deliver it, and all debts due to the Bankrupt should be paid, to A. G. Hollinshead, Official Assignee, the Law Courts, The Castle, Dublin, to whom Creditors may forward their Affidavits of Debt.

W. F. COOPER, 2nd Assistant.
EUGENE F. COLLINS, Solicitor, 19 Eustace street, Dublin.

ADVERTISEMENTS.

The following is the order of Advertisements in to-day's *Irish Times*:—

FIRST PAGE.
Births, Marriages, and Deaths.
Shipping.
Hotels.
Railways.
Contracts.
Horses.
Education.
SECOND PAGE.
Cycles and Motor Cars.
Lost and Found.
Situations Vacant and Wanted.
Medical.
Tuitions.
Schools.
Garden, etc.
FOURTH PAGE.
Amusements.
Legal Notices.
Public Notices.
THIRD PAGE.
Auctions.
Houses and Lands.
Specific Articles for Sale and Wanted.
Poultry, Eggs, Dairy, etc.
Furniture.
Music, Pianos, etc.
Dress for Sale & Wanted.
Horses, etc.
Dogs for Sale & Wanted.
Stabling to Let and Wanted.
Business Premises.
Houses to Let and Wanted.
Apartments.
Seaside and Country.
Miscellaneous.

WEST & SON,
GRAFTON HOUSE,
102 & 103 GRAFTON STREET,
DUBLIN.
INVITE INSPECTION OF THEIR STOCK OF
IRISH-MANUFACTURED
SOLID SILVER GOODS—THE LARGEST SELECTION IN THE COUNTRY.
CHALLENGE CUPS, MEDALS, ETC., ETC.
ALL MADE IN DUBLIN.

J. W. ELVERY & CO., LTD.
FOOTBALL, HOCKEY, GOLF, BADMINTON, &c.
BOXING GLOVES AND PUNCH BALLS.
GYMNASTIC OUTFITS.
GIRL GUIDE AND BOY SCOUT OUTFITS.
CROSS-COUNTRY RUNNING SHOES, &c.
ELEPHANT HOUSE,
45 & 46 LR. O'CONNELL ST., 78 MID. ABBEY ST., 34 NASSAU ST., 65 DAWSON ST. } DUBLIN.
ALSO AT CORK AND LONDON.

PUBLIC NOTICES.

SAORSTAT EIREANN.
COMPENSATION IN RESPECT OF INJURY TO PROPERTY.

Notice is hereby given that the Government is about to pay the amounts of certain "defended" Criminal Injuries Decrees awarded in respect of damage to property between 21st January, 1919, and 11th July, 1921.

Full particulars of the several awards are published in the "Iris Oifigiuil" (the Dublin Gazette), dated the 25th September, 1923.

The Counties in which the Decrees were obtained are:—Cork, Donegal, Dublin, Galway, Kerry, Kilkenny, Limerick, Louth, Meath, Offaly, Tipperary, Waterford, and Westmeath, and the County Boroughs of Cork and Dublin.

Notice is hereby further given that all persons having or purporting to have any charge against or lien on the said Decrees are required to furnish particulars thereof to the Secretary, Ministry of Finance, College of Science, Room 46, Dublin, on or before the 5th October, 1923.

Prints of the Notice in the "Iris Oifigiuil" are obtainable from Messrs. Eason and Son, Limited, Stationers, Lower O'Connell street, Dublin, price (post free) 3½d. W.H.Co.

A LECTURE
ON
CHRISTIAN SCIENCE
(Under the auspices of First Church of Christ, Scientist, Dublin),
AT
35 MOLESWORTH STREET,
TO-DAY (THURSDAY),
AT 8 p.m.,
BY
MR. JOHN J. FLINN, C.S.
(Of Evanston, Illinois, U.S.A.),
Member of the Board of Lectureship of The Mother Church, the First Church of Christ, Scientist, Boston, Mass.
All are cordially invited.
Doors Open 7.30 p.m. Admission Free.

ST. MARY'S CHURCH, DONNYBROOK.
ORGAN RECITAL
By MR. WILLIAM E. HOPKINS,
WEDNESDAY, OCTOBER 3rd, 1923,
At 8 p.m.
Silver Collection on behalf of the Building Fund, C.M.S. Girls' School, Jaffa. £500 urgently needed.

PRESBYTERIAN ASSOCIATION,
16 ST. STEPHEN'S GREEN.
THE GYMNASIUM CLASSES WILL RESUME.
Men's Class Tuesday, October 2nd, at 7.30.
Ladies' Wednesday, 3rd, at 8.
For particulars apply to the Secretary.

SINN FEIN RE-ORGANISING COMMITTEE.
As September 30th occurs on a Sunday, the Committee have decided to extend date for reception of Cumainn Affiliations to OCTOBER 2nd.
By Order,
EOIN P. O'CAOIMH, Run. On.
23 Suffolk street, Dublin.

IRISH INDUSTRY.
NOTICE.
OWING to the large demands for the ROBERTSON'S PATENT PEAT CUTTING AND PRESSING MACHINES, THE IRISH PEAT CUTTING SYNDICATE, 42 WESTLAND ROW, DUBLIN, are now about to Float a Public Company both for the Manufacture and Working of these Machines. It is Mr. Robertson's intention to give every one the opportunity of holding one or more One Pound Shares in this Company. Shares will be reserved for all persons applying at an early date for same at the above address.
W. B. J. ROBERTSON, Manager.

WEATHER FORECAST.

General Inference.—The depression off our North-Western coasts is likely to cause some rain or drizzle in Ireland and Scotland, but the anti-cyclone, which is spreading over England from the South, will probably prevent rain in other districts, though weather will be cloudy at times.

Ireland. — Wind southerly to south-westerly, moderate, fresh in places; cloudy; some intermittent rain or drizzle; visibility moderate; moderate temperature.

South-West Seaboard. — Moderate southerly to south-westerly wind; sea slight; cloudy; some drizzle; visibility moderate.

Irish Sea and St. George's Channel; North-West Seaboard. — Wind south-westerly, moderate; sea slight to moderate; some rain or drizzle; visibility moderate.

Dixon and Hempenstall, Barometers and Forecasters, 12 Suffolk street, Dublin.—(Advt)

BAROMETER.

Dublin—Wednesday (5 p.m.)		30.20

SUN.

To-day....Morning	6.17	Sets	6.14
To-morrow.. ,, ..	6.19	,,	6.11
Lighting-up Time			7.14

HIGH WATER.

DUBLIN.

To-day....Morning	0.22	Afternoon	0.40
To-morrow.. ,, ..	0.56	,,	1.12

BELFAST.

To-day....Morning	—	Afternoon	0. 5
To-morrow.. ,, ..	0.16	,,	0.38

QUEENSTOWN.

To-day....Morning	6.31	Afternoon	6.46
To-morrow.. ,, ..	7. 3	,,	7.18

TO-DAY'S ENGAGEMENTS.

Gaiety Theatre—"The Little Duchess," 7.45 p.m.
Theatre Royal—Varieties, 6.45 and 9 p.m.
Tivoli Theatre—Varieties, 6.45 and 9 p.m.
Olympia Theatre—"All Pep," 6.45 and 9 p.m.
Abbey Theatre—"Paul Twyning," 8.15 p.m.
Queen's Theatre—"Her Only Son," 6.45 and 8.45.
La Scala Theatre—"The Prisoner of Zenda," 3 and 8 p.m.
Metropole Cinema—"The World's Champion."
Bohemian Picture Theatre—"The Single Track."
The Carlton—"The Mountain Woman."
The Sackville Picture House—"The Child Thou Gavest Me."
The Grafton Picture House—"Pink Gods," 12-10.30.
Corinthian—"The Fighting Streak."
Stella, Rathmines—"Bought and Paid For."
The Kingstown Picture House—"The Bohemian Girl."
Pavilion, Dun Laoghaire—"Cappy Ricks," 4.10, 6.30, and 9 p.m.
Alliance and Dublin Gas Consumers' Co., D'Olier street, 1.0 p.m.
L.G.B. Inquiry, 30 Lower Fitzwilliam street, 11.30 a.m.
Dublin and Kingstown Railway Co., 36 College Green, 1 p.m.
Dublin County Council, 3.30 p.m.
Women's Independent Association, Mansion House, 8.0 p.m.

GOLD IN FIJI ISLANDS.

SUVA, FIJI, Wednesday.

In consequence of a report that gold, on a payable scale, has been discovered at Yanawa Island, Vanua Levu, giving a yield of 54 ozs. from 50 tons, the Government has asked New Zealand for the loan of a mining geologist to advise on the question of working the area.—(Reuter.)

Abbas Hilmi, the ex-Khedive, is reported to have held surreptitious meetings with Young Egyptians and others in Brussels.

The Irish Times.

THURSDAY, SEPTEMBER 27, 1923.

NEWS SUMMARY.

IRELAND.

No steps have yet been taken to call a conference in connection with the strike of dockers in Dublin. One of the Labour leaders yesterday expressed hostility to the idea of compulsory arbitration. (Page 5.)

Speaking at Belfast yesterday Sir Montague Barlow, British Minister of Labour, admitted that there were trying times ahead for trade, but said that he was an optimist, and he believed that the skill of the British worker and the merit of British manufactures would be acknowledged in the long run. (Page 3.)

The Congress of the Catholic Total Abstinence Federation of Ireland passed a resolution urging the holding of diocesan meetings to consider a general programme of temperance work in the schools. (Page 7.)

GREAT BRITAIN.

When the Irish mail train reached Euston last night it dashed into the buffers, and a coach was derailed. (Page 5.)

ABROAD.

Oklahoma yesterday was an "armed camp." The members of the Lower House of the State Legislature were prevented by force from holding a session at which they proposed to impeach the Governor for his campaign against the Ku Klux Klan. (Page 5.)

Reports from Constantinople describe the situation in Northern Bulgaria as grave. From Sofia it is announced that the Government has captured the Communist plans, and that 500 local Communists have been arrested. (Page 5.)

"If passive resistance fails there will be war without end," declared Prince Henry of Prussia. (Page 5.)

Confirmation is to hand of the intention of the Separatists to proclaim a Rhineland Republic on Sunday. (Page 5.)

The text of President Ebert's proclamation on the reasons for the abandonment of passive resistance in the Ruhr is published to-day. (Page 5.)

SPORTING.

At Edinburgh yesterday Franklin won the Caledonian Hunt Cup. (Page 8.)

The Ruhr and After.

President Ebert's proclamation marks the end of another chapter in Europe's post-war history. The decision to abandon passive resistance in the Ruhr Valley was inevitable. All the trump cards were in the French hand and Germany's gesture was hopeless from the start. Yet Dr. Stresemann had a difficult task to persuade his colleagues to consent to capitulation and to adopt an attitude more in keeping with the Bismarckian idea of *Realpolitik*. He summoned the *Bundesrat*, or Federal Council, to assist him in taking the fateful step. The Bavarian delegate, from whom the greatest opposition was expected, voted in favour of surrender and the decision was unanimous. Officially, at any rate, there will be no attempt by Bavaria or any of the other Federal States to thwart the Cabinet's plans. President Ebert's proclamation puts the matter quite plainly. Economic and financial reasons compel the Reich to relinquish the policy of passive resistance. The President pays a high tribute to the self-sacrifice of the Ruhr inhabitants and assures them that Germany never will forget what they have done. The passive resistance of the Westphalians certainly was a remarkable display of dogged will-power and proved beyond a shadow of doubt that the people of the Ruhr Valley are German to the core.

What will happen now? The situation is extremely complicated. The French Army entered the Ruhr Valley with the avowed object of affording protection to those engineers and other workmen who were sent from France to supervise the hewing of coal and the management of factories. Last January France decided that Germany was in default and sent her tax collectors into the Ruhr purely and simply in order to hasten the payment of reparations. Passive resistance was Germany's way of foiling that object. After nine months it has failed, and the situation, so far as the Treaty of Versailles and international law are concerned, is precisely the same as it was on the day before the French Army entered Essen. Germany now admittedly is in default. France is about to present her bill, and, presumably, negotiations will begin immediately to arrange about payment. The Germans owe the Allies a very large sum, and the time has arrived when they must make concrete proposals regarding the discharge of their obligations. There is no doubt at all that the prolonged occupation of the Ruhr has diminished Germany's immediate capacity for payment. The mark has ceased to bear any international value, and steps must be taken for its restoration or for the substitution of some other form of currency.

The British Cabinet met yesterday and, no doubt, considered the whole problem. It is not unreasonable to suppose that no drastic change has taken place in British policy. From the very outset Britain was opposed to the Ruhr adventure, but she refrained from any action that might be likely to embarrass France. Now, however, a very different situation arises. It is essential in the interests of the world that all the Allies shall participate in the final adjustment of the reparations problem. There is no further need for a divergence between British and French policy. Both nations agree that Germany must pay to the limit of her capacity, and now that the day of reckoning is at hand they must work together again. The Ruhr question has become a dead issue. The French have gained their immediate point, and we presume that they will begin to withdraw their troops as soon as they receive satisfactory guarantees from Berlin that their bill will be paid. The next question is: how much must Germany pay and in what manner must she pay it? It is a purely financial problem. Any attempt to complicate it by the introduction of political side-issues ought to be resisted strongly, and an honest effort should be made to settle the matter once and for all. Undoubtedly, a section of French opinion will press for the complete humiliation of the Germans, and probably for the annexation of the left, if not of the right, bank of the Rhine; but it is unlikely that the policy of *Væ victis* will prevail in the joint councils of the Allied Powers.

Crime and Punishment.

A Post Office mail van was "held up" and looted by two armed men in Dublin yesterday. They escaped with their plunder and no arrests have been made. The outrage is not novel, but its occurrence at this time is highly disconcerting. Everybody had hoped and believed that the reign of lawlessness was ended. The cessation of civil warfare has removed a cloak under which many deeds of rapine and violence were committed. A large number of criminals has been brought to justice, and the Government has taken authority under the Public Safety Act to enforce rigorous penalties for attacks on life and property. The results of these strong measures have been excellent. The Free State's streets and roads became safe once more for peace-loving citizens. The spirit of law asserted itself throughout the country and the general election was held in an atmosphere of quiet which surprised and gratified British and foreign observers. In a word, the public began to have confidence in itself and in its Government—an invaluable asset from the political, social and economic points of view. That asset, so hardly and painfully created, must be preserved with the strictest jealousy and at all costs. Since the elections there have been some signs of renewed activity in the criminal and predatory class. Several cases of armed assault, highway robbery and attacks on houses have been reported during the past couple of weeks. Cases of minor theft and trespass appear to be very frequent. We have received complaints of many such incidents from the suburbs and outlying districts of Dublin. Nobody could have hoped that respect for property would be restored in a twinkling after a prolonged orgy of lawlessness; but even the slightest symptoms of a renewed challenge to the forces of honesty and order are a serious matter. Yesterday's outrage in Dublin is more than a slight symptom. If it goes undetected and unpunished, the effects on the public mind will be very unfortunate. Manifestly there are still some persons in the Free State who think that crime can be committed with the old impunity. Unless the Government compels them to change their opinion without delay a dangerous stimulus will be given to the greed and passion that have been scotched, but not killed, by the rule of law. The country is entering now upon a period of the year which favours the ordinary forms of crime and may be attended by distress and poverty in a more than usual degree. At such a time any indication that the forces of law had become less efficient or less vigilant must have grave and, perhaps, far-reaching results. Even if the apparent reaction of the last few weeks is only temporary, the Government cannot afford to neglect it. The country would welcome a reassuring statement from the Minister for Home Affairs.

Irish Roads.

The future of Irish motor traffic and the steps which must be taken to foster it—in particular the maintenance of good roads—are matters of vital importance to the country's commercial prosperity. They were discussed in Dublin on Monday at the Rotary Club, and we observe that the problem is exercising to an equal degree the commercial community in the Six Counties. The Transport Committee of the Ulster Development Commission has issued a report in which the prospects of commercial road-haulage are carefully canvassed. The report states that, while for runs of anything up to fifty miles motor transport can compete successfully with rail transport, it ceases to be successful over long distances. The reason is the high cost of repairs, replacements and depreciation charges, all of which are due, in a great measure, to bad roads. One witness is cited as declaring that the inferiority of Northern Irish roads as compared with British roads made these running costs higher in the North of Ireland by as much as one-third. The report points out that, if the bad roads damage commercial motor vehicles, commercial vehicles—especially heavy lorries—damage the roads. The double damage could be averted if the roads were made to resist heavy traffic, but that is a costly matter. In this connection it is stated that, while in Great Britain the road fund amounts to £450 *per* mile, in Northern Ireland it is only £100. The main conclusion reached by the Committee is that the development of heavy motor traffic ought not to be allowed to travel ahead of the necessarily gradual improvement of the roads. It is urged that, in order to meet the ultimate needs of commercial road-haulage, the local authorities, upon whom the maintenance of fifty *per cent.* of Class I. roads, seventy-five *per cent.* of Class II. roads and the whole of Class III. roads falls, ought to receive increased assistance from the State.

Gold in Wales.

During the last few days gold has been discovered almost simultaneously in South Wales and in the Fiji Islands. Time was when the discovery of the precious metal in any part of the world might conjure into being populous cities, or at least draw from the ends of the earth into mining camps a medley of adventurers. Gold took the Kelts to Ireland and Christopher Columbus to the West Indies. It founded San Francisco and made Melbourne a metropolis. The South African War was the last of a thousand wars fought since the dawn of history for the possession of real or fancied gold mines. In the East gold has made as many civilisations as the mosquito has destroyed. It is not to be expected that any such important or spectacular results as these will be repeated either in South Wales or in Vanua Levu. Free gold has been found in Wales before now, but incautious persons who invested their savings in placer-mining enterprises have learned to their cost that the discovery of gold and its discovery in paying quantities are not one and the same thing. The Fijian find seems to be a more important affair, and New Zealand has been asked to lend a mining expert who will advise upon the working of it.

We live in a paternal age and, if gold is found in Fiji in large quantities, Governments and Leagues of Nations will insist that the untutored native shall get the lion's share. It will do him no good, but the day when the Fijian multi-millionaire will stand on what was once Westminster Bridge and contemplate the ruins of Westminster Abbey looms appreciably nearer.

COURT AND PERSONAL.

According to present arrangements, the King and Queen will leave Balmoral Castle in the second week of October for London. After a few days' stay at Buckingham Palace the Queen will go to York Cottage, Sandringham, where the King will join her after the conclusion of the Second October Meeting at Newmarket.

* * *

Princess Alice and the Earl of Athlone are spending a few days with the King and Queen at Balmoral. They will return to London on Saturday, and will take up their residence in The Clock Tower, Kensington Palace, the home for many years of the late Duchess of Albany.

* * *

The marriage of Prince Paul of Serbia and Princess Olga, daughter of Prince and Princess Nicholas of Greece, will take place in Belgrade early next month. It is expected that the baptism of the infant Crown Prince of Serbia will be fixed for the same week, when so many relatives of the Royal Family will be staying in Belgrade.

* * *

Constance Duchess of Westminster and Captain Fitzpatrick Lewis will spend the autumn and winter at Hazelgrove House, Sparkford, Somersetshire, which they have taken for the hunting season. The Earl of Normanton has left Somerley, Hampshire, for Bath. The Earl and Countess of Courtown and their daughter, Lady Edith Stopford, whose marriage will take place next month, are staying at Cardington, Bedfordshire.

* * *

The Earl and Countess of Bessborough will sail from Southampton to-morrow for Spain and South America. Lord Dunmore left England yesterday for the United States, where he will pay visits for a few weeks. Sir Thomas Stafford left Dublin on Monday for England.

* * *

Viscountess Ridley and her son, Viscount Ridley, will sail to-morrow for South America. The Countess of Clanwilliam has arrived at Montalto, Co. Down, from London. General the Earl of Cavan and the Countess of Cavan will leave Argyllshire next Monday for London, where they will be in residence for some months.

* * *

Viscount and Viscountess Barrington have arrived in London from Shrivenham. Major the Hon. Oliver and Lady Maureen Stanley are staying at Grange-over-Sands. Lady Kathleen Villiers, Lord Armstrong, the Hon. Mrs. Dudley Ryder, Sir Rupert and Lady Clarke, Sir William Mason, Lady Walpole, Lady Monson, and Lady Dutton are among the latest arrivals in London.

* * *

The engagement is announced between Captain Arthur Guy Wall, M.C., late R.F.A., only son of the late Arthur Wall, Matlock, and Janie Millar, youngest daughter of Mr. and Mrs. Henry Cummins, Coleraine, Co. Londonderry.

* * *

Mr. MacFetridge has left 27 Upper Fitzwilliam street for some weeks.

Switzer's Millinery Buyer has arrived at 88 Grafton street with beautiful Models and large variety of Sports Hats.

For the Dance—Lovely Frocks, the simple, the gorgeous, the picturesque, and the new bunched or frilled tier effects.—W. Holmes, Dublin, Ltd., 69, 70, 71 South George's street.

Robert's are now showing the Latest Wraps, Coats, Gowns, Frocks, Costumes, Blouses, Jumpers, etc., for Autumn wear.—Grafton st.

Veronica (Miss Vera Long) has all the Newest Creations in Millinery, Sports Costumes, some Special Models in Day and Evening Gowns, at her Salon, 31 Upper Baggot st.

Mrs. Mercedès D'Alton has transferred her Showrooms to 3 Molesworth street from the Royal Hibernian Hotel, Dawson street, and will be displaying a special selection of the Latest Paris and London Models in her new Salon from October 1st.

Madame Renée, Harry street (off Grafton street), has received a further delivery from Paris of Hats, Afternoon and Evening Gowns; also most attractive Winter Coats and Furs.

PASSENGERS ON ROYAL MAIL STEAMERS.

Arrivals:—Dr. and Mrs. J. M. Harrington, Mrs. R. W. Byers, Mrs. Hoey, Miss Hoey, Mr. and Mrs. W. J. Adams, Mr. and Mrs. T. P. Kane, Mrs. Cooney, Miss Glennor, E. C. Dallaghan, Mr. and Mrs. J. Purcell, M. Noonan, T. Noonan, T. Lough, S. F. Maloney.

Departures: — Arthur Holmes, Dr. J. Marley, Miss O'Hagan, Miss Alice Ellison, J. M. Gordon, Mr. S. Boyce, Mrs. S. Boyce, Mr. and Mrs. J. C. Dighton, Dr. W. Hutcheson, Sir Charles and Lady Barrington, Lady Hemphill, Mr. and Mrs. John Bewley, J. G. Pollock.

Notable value in Newest Autumn Fashions this week at McBirney's.

We are now showing this Season's collection of Inexpensive Coats, Costumes, and Gowns.—Campbell and Strahan, Ltd., 11 Wicklow street.

Gibson and Co., Ladies' Tailors. Specialists in designing and cutting. All models made on the premises. Inspection invited.—141 Lr. Baggot st.

Gowns, Wrap Coats, Millinery, and Furs. Choice collection now on view.—Davis and Co., 45 Grafton street. 'Phone 4905.

Mourning Orders receive prompt attention.—Davis and Co. (late Ogilvys), 45 Grafton street. 'Phone 4905.

Blow, blow, thou wintry wind. Furs remodelled to latest fashions. Fur Coats repaired and altered by Alfred Rohu, Expert Furrier, 2 Castle Market, off South William street.

OBITUARY.

MR. ERNEST A. VILLIERS.

Mr. Ernest Amherst Villiers, Liberal member for Brighton (Sussex) from 1905-1910, died yesterday at Newbury, Berks., aged 60. The son of a Yorkshire vicar, he was himself at one time a minister of the Church of England.

GEN. SIR H. C. SCLATER.

General Sir Henry Crichton Sclater, G.C.B., died suddenly yesterday at Edenbridge, Kent, aged 67. He took part in the Nile campaign of 1884-5, and in the South African war. He was Adjutant-General during the first two years of the Great War, and subsequently held the Southern Command.

COLONEL A. HERBERT, M.P.

Colonel Aubrey Herbert, Unionist M.P. for the Yeovil Division of Somerset, died yesterday, aged 42. He served in France, Gallipoli, and Mesopotamia during the war. He was the son of the fourth Earl of Carnarvon. At the last election Colonel Herbert's majority over his Labour opponent was 5,887.

CANON OSBERT MORDAUNT.

Canon Osbert Mordaunt, for 48 years Rector of Hampton-Lucy, near Stratford-on-Avon, died on Tuesday night in his eighty-first year. In his young days he was a well-known county cricketer. For many years he ran at Hampton-Lucy what was widely known as the "Parson's Publichouse," selling only pure beer, and no spirits.

GENERAL SMITH DORRIEN.

The retirement of General Sir Horace Smith-Dorrien, who is 65 years of age, is notified in the *London Gazette*, under date September 7.

FUNERAL OF LORD RIPON.

The funeral of the Marquis of Ripon took place yesterday at St. Mary's Church, Studley Royal, Ripon, Yorkshire.

Following the refusal of the Danish merchants to sell their goods to the Russian Trade Delegation on terms which include eighteen months' credit, the Russian State Bank at Moscow has decided to establish a branch office in Copenhagen, says the *Irish Times* Correspondent.

ARMIES OF EUROPE.

THE NEED OF REDUCTIONS.

BY MAJOR-GEN. SIR F. MAURICE.

While the Treaty of Mutual Guarantee, the object of which is to facilitate the reduction of armaments, is passing through its final stages at Geneva, it is well to see what there is to reduce. The Secretariat of the League has collected official returns from twenty-five nations as to the state of their armaments in the present year. By adding to these the known figures for those nations which have not sent in returns, or are not members of the League, we can get a comprehensive view of the situation.

It is to-day not materially different from that which filled the late Sir Henry Wilson with alarm on a memorable occasion in the House of Commons shortly before his death. We can for practical purposes confine our attention to Europe. The standing Armies of North, Central and South America, which comprise twenty-five States, number together less than the standing Army of France, a state of affairs which should give the European man of business who has to meet the American man of business in open competition furiously to think, as our French friends say. In Asia there are only two Armies which count, those of Japan and of India. What, then, of Europe?

* * *

In 1913 there were seventeen nations in Europe which maintained standing Armies, and those of Germany and Austria-Hungary had reached their highest stage of development in time of peace. There were then in the active Armies of Europe, leaving reserve and territorial troops out of account, 3,747,179 men. Europe, be it remembered, was then groaning under the burden of armaments. In 1921, three years after the armistice which closed the great war, there were 1,000,000 more armed men in Europe than there had been in 1913, and the League of Nations began to take the armaments question seriously in hand.

In 1922 the standing Armies of Europe numbered 4,244,111 men; that is to say, the excess over 1913 had fallen to half a million; but this decrease was more apparent than real, for it was mainly due to the wiping off the military establishments of men who had served in the war, and had been awaiting demobilisation, or had been employed in a variety of temporary jobs arising out of the war. In 1923, five years after the armistice, the number of armed men in Europe is 3,632,290. There has been a reduction as compared with 1922 of 611,821, and we are at length practically back to the situation which prevailed on the eve of the great war.

But we must not make too much even of this small comfort, for of the 611,821 men who have disappeared from the Armies since last year 500,000 are Russians. The Russian Army has been reorganised and reduced, but the result has been to make it considerably more formidable than it was as a weapon of war. The Russian masses of 1922 could not be placed in the field, because the Russian railways could neither move them nor keep them supplied. The smaller Russian Army of to-day is handier, and the Russian railways are being steadily improved. Well, there is the present position.

Europe to-day is maintaining as many soldiers as were maintained in 1913 at far greater cost, and with immensely diminished resources. The Prime cause of this state of affairs is that, whereas there were in 1913 17 States with standing Armies, there are in 1923 26 such States. Each of the nine States created by the treaties of peace has found it necessary to create a new Army.

The four great military Powers of Europe of 1913—France, Germany, Austria-Hungary, and Italy—have in 1923 1,300,000 fewer armed men than they had in 1913. This is, of course, mainly due to the compulsory reduction of the Armies of Germany and Austria-Hungary, but the Army of France is 150,000 fewer than it was 10 years ago, and that of Italy is about the same.

* * * * *

From the very full and frank discussions which have taken place in the Third Commission of the League, it is clear that not one of the new States of Europe feel that it is safe without its present armaments, and all of them are seeking eagerly for guarantees which will make them feel safe, and enable them to reduce their armaments. The delegate of Poland States that to-day the peasants on the Eastern frontier of Poland are refusing to rebuild their cottages. They say—"What is the good? If we do they will only be destroyed again."

The means of creating such a system are now on the verge of completion. It remains to be seen what use Europe will make of it.

BACK TO SCHOOL.

BY ROBERT LYND.

This week children are trooping back to school. Parents have power and make the laws, and a child must go to school nowadays, whether he will or no.

This, it seems to me, is taking a mean advantage of the young. A child does not need to go to school half as badly as we do. A child can more or less educate itself. Leave it in a garden, take it for a walk, let it look out of the window of a railway train; and all the time it will be observing, wondering, learning. See a man in a garden or on a walk, or in a railway train, on the other hand. How trivial are his interests, how self-centred his thoughts, how unobservant he is of all the interesting things—of the looper caterpillar, of the dead mouse on the road, of the telegraph wires that go up and down.

If children had votes, it is the parents who would be sent to school, and in this I think the children would be right. A child can answer the questions of a parent much more often and much more satisfactorily than a parent can answer the questions of a child. Children, I am told, are not so learned as they used to be about such things as the area of Lake Michigan; but, even if you wished to know the area of Lake Michigan, you would do well to go for information to a child rather than to its father or mother.

* * *

Can you name a single subject, indeed, on which the average child does not know a great deal more than the average parent? Take history, geography, algebra, Latin, almost any subject you like, and you will find that it is the child who is the better instructed of the two. Why, I have known children who could tell you the names of all the wives of the Kings of England. Stand on the kerb in the Strand some afternoon, offering a thousand pounds to every grown-up passer-by who can give you the same information, and I doubt if you will be out of pocket by your experiment. Schoolmasters, of course, would have to be barred, for schoolmasters are constantly in contact with the bright minds of children, and so pick up a great deal of knowledge not available to ordinary men.

There has been a steady pressure during the past generation to raise the age at which the young may cease going to school. Many elderly gentlemen oppose this reform bitterly, looking on it as simply the thin end of the wedge. Where, they ask, are we going to stop? If the age is raised to 17 to-morrow, why not to 18 the day after? And, if to 18, why not to 20? And if to 20, why not to 30, or even 40, or, for that matter 50, and so on right up to 90? This seems to these elderly gentlemen to reduce the whole matter to absurdity. To me it seems to be the plainest common-sense. I should like to see the school age raised so high that every member of the House of Commons would find himself going to a continuation school on at least three nights a week.

* * *

It is surely a much more dangerous thing to have our men and women ignorant than to have our children ignorant. Yet we spend an infinite amount of pains and money on teaching children of five that two and two make four, while we cheerfully allow Cabinet Ministers to forget it. Children fresh from the arithmetic class could never have perpetrated the blunders of the Treaty of Versailles. Hence, it seems to me, we should either leave politics to boys and girls, or establish compulsory continuation schools for politicians.

Nor is it only politicians who would gain by the continuance of school-going into middle life. How good it would be for the City man to have to learn pieces of poetry by heart! He is far more in need of poetry than his children. How much happier he would be learning "When daisies pied and violets blue" on the way home in the train than reading in the papers about those fabulous monsters, bulls and bears!

The ideal world, indeed, would be a world in which every man continued to go to school till the day of his death. Even at the age of ninety, the wiser he is, the more will he resemble a small boy with protruding tongue carefully scraping on a slate with a slate-pencil.

LONDON LETTER.

GERMANY'S COLLAPSE.

59 FLEET STREET, LONDON
WEDNESDAY NIGHT.

To-day's meeting of the Cabinet was the first held since Parliament broke up for the holidays, and it was rather surprising that no fewer than six Ministers were absent. The Lord Chancellor is, of course, recovering after his illness, and Lord Robert Cecil is at Geneva; but Lord Novar, Lord Salisbury, Sir Montague Barlow, and Mr. L. Wood were not present. It is understood that the meeting of to-day will be followed by others, since it is necessary to dispose of the accumulated arrears of work held over since Parliament rose.

It is understood that a summary of the proclamation which the German Government is about to issue concerning the Ruhr has been received in London, and that, in all probability, it will be published to-morrow, on the eve of the meeting of the Reichstag. In diplomatic circles here it is thought that the German Government, by bringing into conference the heads of the German Federal States, has averted the danger of an outbreak by the Monarchist extremists; but, though the news to-day is more reassuring than it was yesterday on this point, the outlook must be regarded as serious for some days to come.

Mr. Baldwin and the Farmers.

No date has yet been fixed for the Prime Minister to receive a deputation from the Farmers' Union, though that body has received an intimation from the Minister of Agriculture that Mr. Baldwin has been informed that the matter is urgent. The Union is daily receiving messages from farmers all over the country, supporting the action it has taken, and the National Farmers' Union of Scotland is now considering whether it should not join in the campaign.

Unionist Propaganda.

The Unionist Party, I understand, is much engaged with the idea of countering the Socialist propaganda which is to be so strenuously advanced during the winter. Meetings have been arranged from the Unionist headquarters in conjunction with local bodies, far exceeding in number those announced by the Socialists, while it is pointed out that the Socialist scheme of sending out a collection of weekly notes for the guidance of their speakers is an imitation of methods employed by the Unionists for a long time past.

Lord Morley's Funeral.

Lord Morley's desire for "no fuss" at his funeral will be observed in every detail to-morrow. There will be no flowers, and no elaborate committal Service, while, so far as the family is concerned, only three relatives will be present. They are his nephew, Mr. Guy Morley, Surgeon; Captain Edward Morley, R.N., and Mr. Frederick Morley. Lord Morley's body will be taken from his home in the morning, arriving at the Golder's Green Crematorium at noon. It was his desire that his ashes should be deposited in the grounds of the Crematorium, but this has not been found possible. The ashes, therefore, will be placed in an urn, and taken later to Putney Vale Cemetery.

Russia and India.

Ever since this country held India there has always been a suspicion that the Russian one day would try to conquer the country and advance to the South. Advices just received from Simla rather indicate that this Russian dream still persists, in spite of the fact that the Russian Government has undertaken to let British interests alone. A great Red Army, some two hundred thousand strong, has been built up in Turkestan, and the fear is that Afghanistan will be attacked. Afghanistan attacked and overcome, the road would be clear for an attack on India; but the Afghans will make a brave stand before they are driven out of their hilly and dangerous country. There is, however, a great deal of Bolshevist intrigue in the country, and Afghan confidence is being undermined.

The Prince's Return.

On his return from Canada the Prince of Wales will be called upon to fulfil a lengthy list of engagements. Before making an extensive tour of Wales he will make a short stay with Lord and Lady Anglesey at Plas Newydd, where one of his ancestors, George IV., stayed on his way to Dublin in 1821. On November 6th he will be the guest of honour with the Dominion Premiers at a dinner given by the Overseas League. A feature of the *menu* on that occasion will be a happy idea of obtaining each course from a different part of the Empire.

Gold in Wales.

Mr. Pritchard Morgan, who may be considered a real authority on gold in Wales, says, *apropos* of the reported discovery just made, that it has long been known to those who have made a study of the question that there is gold in Wales. In Monmouthshire there is a region of at least twenty-five by ten miles in extent, rich in both precious and base metals, which is almost undeveloped. This is quoted from a report of a committee which investigated the question of British mines during the war. The report further stated that a quarter of a million tons of ore were mined and milled, from which 104,049 ounces of bar gold, with a value of £368,847, were recovered in mines worked for gold alone. Nearly all this gold was obtained from two mines, situated about twelve miles apart, by crude amalgamation only. No cyanide or other treatment was used.

The Law's Obstacles.

Mr. Morgan asks why this rich, undeveloped area is left almost untouched. He provides his own answer. The fault, he says, lies in the administration of the law, which makes all precious metals the property of the Crown, though the base metals found in combination with them belong to the landowner. The practice of the Crown has been to grant landowners leases for gold and silver for sixty years of large areas without any working conditions, the owners in return charging such high rents and royalties to prospective mining experts that operations were unprofitable. In Crown lands, of which there are thousands of acres, the royalties charged have been equally prohibitive. Mr. Morgan suggests that the Government should be asked to cancel the sixty-year basis and put into practice the recommendations of the Phillipps Committee which, he claims, would furnish added revenues for the Crown and much-needed employment for miners.

Donoghue and Papyrus.

It appears to be settled, after a long and involved series of negotiations with many interested parties, that Stephen Donoghue will ride Papyrus in his race against America's chosen three-year-old, and, in view of the world-wide interest which has been aroused by the match, all sportsmen will be glad that the British candidate will not fail on the score of jockeyship. According to the money, Papyrus is not generally expected to win; for odds of four to one against have been on offer in this country for over a week, with very few transactions taking place.

NEW DEAN OF OSSORY.

At a special Service in St. Canice's Cathedral, Kilkenny, yesterday afternoon, the Rev. John Percy Phair, formerly Rector of Christ Church, Leeson Park, Dublin, was instituted and installed to the Deanery of Ossory and Rectory of Kilkenny, in succession to the Very Rev. T. E. Winder, resigned. The Service was conducted by the Right Rev. Dr. Day, Bishop of Ossory.

MARTIAL LAW IN BAVARIA.

DICTATOR APPOINTED.

WHY PASSIVE RESISTANCE IN THE RUHR WAS ENDED.

PRESIDENT'S PROCLAMATION.

The abandonment of passive resistance in the Ruhr and the Rhineland is bringing Germany's internal troubles to a head—not to an end.

The separatists are boldly showing their hand, and promise to proclaim a Rhineland Republic on Sunday, while the unrest in Bavaria is increasing. According to a Berlin telegram received in Paris, martial law has been proclaimed in Bavaria. Dr. von Kahr, the former Premier, has been appointed General Commissioner of the State.

WIDE POWERS FOR BAVARIAN DICTATOR.

APPEALS AGAINST ORDERS AND DECISIONS FORBIDDEN.

IRISH TIMES FOREIGN SERVICE.
FROM OUR OWN CORRESPONDENT.
BERLIN, Wednesday Night.

A serious development is reported from Bavaria to-night. The Bavarian Government has appointed Herr von Kahr State Commissar of Public Order—in other words, Dictator of Bavaria.

Herr von Kahr is a close friend of General Ludendorff and ex-Crown Prince Rupprecht, and is in close touch with the extreme Monarchist element. The Monarchist organisation welcomes the appointment.

Herr von Kahr has issued a proclamation to-night declaring that he will put down any revolt movements with an iron hand. The Bavarian Government explains the appointment as an effort to pacify the Monarchists, but obviously another construction might be placed upon it.

The next day or two are regarded as a decisive stage in the Bavarian situation.

PARIS, Wednesday.

Martial law has been proclaimed in Bavaria, and Dr. von Kahr has issued the following proclamation:—

"At a grave moment, and in conformity with my patriotic duty, I accept the post of Commissioner-General for Bavaria. My actions will be inspired by an ardent love for the Bavarian soil, for the German people, and for the great German nation.

"I will rely on all those who are of German origin, and who wish, like me, to assure the country's welfare. I shall take action against all acts of hostility to the country, and against any resistance of my orders by every means at my disposal."—(Reuter.)

STORM BATTALIONS.

BERLIN, Wednesday.

It is reported from Munich that Herr Hitter, the leader of the Bavarian Fascisti, or extreme Nationalists, has issued an appeal summoning his followers to resign from all military organisations which do not belong to so-called "Kampfbund," and to join the ranks of the "storm battalions of the National-Socialist German Workmen's Party." Party."

Another Nationalist leader, Prince Wrede, summons all the Bavarian and German horsemen to form a "storm cavalry corps."

Bavarian National Socialists are arranging to hold fourteen mass meetings in Munich on Sunday.—(Reuter.)

THE DICTATOR'S POWERS.

MUNICH, Wednesday.

The *Korrespondenz Hoffman*, the official organ of the Bavarian Government, publishes an ordinance regarding the temporary measures which are being taken for the maintenance of public safety.

Several important paragraphs of the constitution of the Reich and of Bavaria will provisionally cease to operate.

The ordinance provides for the curtailment of individual liverty in regard to expression of opinions, liberty of the Press, the right of public meetings, and the secrecy of postal, telegraph, and telephone services.

It also authorises the making of domiciliary visits, and the confiscation of fortunes.

The Executive power passes into the hands of the Commissioner. All officials of the Reich of Bavaria, and of the districts, will continue to function, but they must, with the exception of judicial, administrative, and the military courts, carry out the orders and the decisions of the Commissioner, who is empowered to act at any time in their place, and, if necessary, to have recourse to armed force.

Appeals against the orders and the decisions of the Commissioner are forbidden.—(Reuter.)

THE DICTATOR.

Herr Gustav von Kahr is the former Bavarian Premier, and has lately held the post of Provincial President of Upper Bavaria. In this capacity he has displayed extreme reactionary tendencies, and has notably concerned himself with the organisation of quasi-military formations on similar lines to those of Hitler's bands.

A "Dictatorship of the Right" has been expected in Bavaria for the last fortnight, and according to information from well-informed quarters, the movement is intimately connected with the agitation of the Bavarian People's Party for separation from the Reich, or rather from the Berlin Government. In this connection sensational reports have lately been received concerning the alleged plans of the Separatists for the establishment of a Rhine-Danube State.

It is alleged that the French Government has been sounded regarding these plans, and that since the ex-Crown Prince Rupprecht has declared himself unwilling to become the head of this State on French sufferance, attention has been turned to one or other of the Parma Princes, brothers of the ex-Empress Zita. Prince Sixte of Parma's peace mission during the Great War will be remembered.

Ludendorff's name has been freely associated with the stories of the expected Bavarian "putsch," but there is reason to suppose that he has declared himself strongly against separation.

BAVARIAN THREATS.

GERMANY'S MOST CRITICAL PHASE.

IRISH TIMES FOREIGN SERVICE.
FROM OUR OWN CORRESPONDENT.
BERLIN, Wednesday.

Bavarian Monarchists announce preparations for a coming war—whether against Berlin or Paris is not clearly indicated—and Saxon Communists continue shop raids. This time at Zittau instead of at Dresden.

But the more dangerous factor in the situation is likely to arise from the profound sense of humiliation, resentment, and latent anger felt by all classes at the surrender to France in the matter of the Ruhr resistance.

Newspapers, clearly following Government inspiration, emphasise that the breaking off of the resistance movement merely means that Germany has abandoned a weapon which was causing her more harm than France, and that the struggle is now transferred to the diplomatic field.

Hugo Stinnes' chief Berlin organ uses specially violent language. "France is, and remains, for Germany, now as ever," it says, "the peace disturbers, robbers, and wielders of brutal terror."

This and other newspapers declare the task of settling the ruined Ruhr on its economic feet again falls on France. Breaking off of passive resistance has clearly not produced anything like a peace atmosphere in Germany. Quite the contrary is the case.

If France continues recalcitrant, a junker explosion, postponed for the moment, can hardly be avoided.

Germany's most critical phase since the Armistice is clearly beginning, not ending. The improving exchange, leading to a substantial fall in food prices provides one bright gleam in the enveloping gloom.

A RHINE REPUBLIC

"TO BE PROCLAIMED ON SUNDAY."

IRISH TIMES FOREIGN SERVICE
FROM OUR OWN CORRESPONDENT.
COLOGNE, Wednesday.

The "surrender" is accepted as inevitable, and the Government are supported. The Communist Party, on the other hand, is firmly opposed to the Government, and leaflets have been issued calling on the proletariat to continue the resistance and to form Workmen's and Peasants' Councils.

The leaders of the movement state quite openly that they intend to exploit the situation for their own ends. In Cologne late last night Communist agents distributed leaflets in restaurants and other public places calling on the workers to participate in a general strike on Thursday as a mark of protest against the action of the German Government, "which," states the leaflets, "is a stab in the back of the working classes."

Further confirmation of the news that the Rhineland Separatists intend to "proclaim" a Republic at Dusseldorf on Sunday is to hand in the current issue of the *Free Rhineland*, which summons the Rhinelanders to Dusseldorf for the celebration of "Rhenish Day."

The claims of the Separatists are set forth in flamboyant terms. A Rhenish currency, Rhenish officials, and complete independence for the public are demanded.

RIOT IN SAXONY.

BERLIN, Wednesday.

Riots occurred yesterday evening outside the Town Hall at Zittau, in Saxony. The crowd stoned the police, who fired, killing two and wounding fourteen demonstrators.—(Reuter.)

BIG SEIZURE OF MARKS.

DUSSELDORF, Wednesday.

French detectives at Treves have seized 1,173,000 million marks.—(Reuter.)

CABINET'S MEETING.

LINES OF BRITISH POLICY.

FROM OUR POLITICAL CORRESPONDENT.
LONDON, Wednesday.

The Cabinet met to-day after a seven weeks' interval of separation, and discussed a number of subjects, the most important of which was reparations. It is understood that the Prime Minister gave his colleagues an account of the now famous Paris interview with M. Poincaré, and that the general situation was reviewed in the light of events in Germany. Ministers conferred for two and a half hours, most of the time being devoted to the European position. Politcial observers assume that no decisions were taken as to future policy in regard to reparations, this impression being founded on the belief that the immediate concern of Ministers was to acquaint themselves of the facts of a constantly developing situation.

When Ministers last assembled, early in August, consideration was given to the policy expressed in the British Notes to France and Belgium. Presumably Ministers to-day reviewed the present situation from the standpoint of that policy. If this assumption is as well founded as careful observers believe it to be, to-day's deliberations must have paid some regard to the British demand for an investigation by an impartial body of experts into Germany's capacity to pay.

The suggestion now mooted is that the Reparations Commission (which the British Note described as "in practice an instrument of France-Belgian policy alone") should appoint a Committee to perform the task of ascertaining Germany's capacity to pay.

Last night the French torpedo boat Rageot de la Touche went to the assistance of the British steamer Balderton, which had sent out signals of distress.—(Reuter.)

WAR WITHOUT END.

PRINCE HENRY OF PRUSSIA INTERVIEWED.

IRISH TIMES FOREIGN SERVICE.
FROM OUR OWN CORRESPONDENT.
BERLIN, Wednesday.

The ex-Kaiser Wilhelm's brother, Prince Henry of Prussia, in the course of an exclusive interview with me, suggests that the Governments of Great Britain and America should take the same action in regard to the European situation to-day as they took when war broke out in 1914.

"The European situation to-day," said Prince Henry, "is almost worse than it was during the war. The end of the war was to bring world's peace. Germany surrendered her army to prove that she did not want war.

"At the death of a monarch it is customary to say, 'The King is dead, long live the King.' When the war died the Versailles Treaty succeeded to the throne, but it seems that it was heralded by the cry, 'The war is dead, long live the war.'"

I asked Prince Henry to indicate his own view of the present German situation. "If France does not negotiate I see no salvation for Germany," he replied. "None at all unless England and America take up the same position now which they proclaimed when they entered the war. England claimed to have entered the war because Germany invaded Belgium. To-day England proclaims the invasion of the Ruhr illegal. Therefore, by the same logic, England should aid Germany against the present invasion.

"America claimed to have entered the war to bring peace. Therefore America should not hesitate to exert the same power to end the present war.

"If passive resistance wins the war will end. If it fails there will be war without end."

WHY GERMANY GAVE IN.

PASSIVE RESISTANCE A MENACE TO STATE.

OFFICIAL STATEMENTS.

BERLIN, Wednesday.

The text of President Ebert's proclamation, announcing the abandonment of passive resistance, is as follows:—

On January 11th French and Belgian troops occupied the German Ruhr territory against right and treaties. Since that period the Ruhr district and Rhineland have had to endure the most grievous oppression. More than 180,000 Germans, men and women, old men and children, have been driven from their homes. For millions of Germans the idea of individual liberty no longer exists.

The occupation was accompanied by numerous acts of violence. More than a hundred of our countrymen have lost their lives, and hundreds of others are still languishing in prison. The sentiment of justice and patriotism was stirred by the illegality of the invasion. The population refused to work under foreign bayonets. The whole German people is grateful for the fidelity to the German Reich and that steadfastness that stood the test of the hardest times.

The Government of the Reich undertook to watch over its distressed compatriots so far as it was able. There was thus an ever-increasing drain upon the resources of the Reich. The funds in aid of the Ruhr and the Rhineland last week reached a sum of 3,500 trillions of marks. An expenditure of at least double that sum is to be foreseen for the present week.

The former production of the Rhineland and the Ruhr has ceased; economic life in occupied and non-occupied Germany is disorganised. It is most seriously to be feared that should the same line of action as hitherto be proceeded with, the creation of a regular currency, the maintenance of economic life, and existence itself are becoming impossible for our people.

In the interest of Germany's future, as in that of the Rhine and the Ruhr, this danger must be removed. In order to preserve the life of the people and of the State, we are to-day faced by the dire necessity of relinquishing the struggle.

We know that in doing so we are calling upon the inhabitants of the occupied territories to make sacrifices of a moral character, still greater than those they have acquiesced in up to now. Their struggle has been heroic, and their self-control incomparable. We shall never forget what the occupied territory has achieved, and what has been given up by those who preferred to leave their native country rather than be disloyal to the Fatherland.

The first duty of Government is to see that prisoners are released, and that the expelled persons may return. The fight for the elementary rights of humanity comes before all economic and material concerns. Germany has declared her readiness to assume the most severe material sacrifices for the liberty of German subjects, and German soil, but that liberty is for us not an object of negotiation or barter.

The President of Reich and the Government solemnly proclaim before the German people and the world that they will lend themselves to no arrangement that deprives us of the smallest piece of German soil.

It depends on the Powers which have invaded our territory, and on their Allies, by adhering to this idea, to give peace to Germany or to bring about by the rejection of this peace, all the consequences which would ensue for the relations between peoples.

We invite the German people to stand closely together in the days of dire moral and material strife which are to come. Only thus shall we frustrate all projects for the dismemberment of the Reich, preserve the nation's honour and life, and recover the liberty which is our imprescriptible right.

The document was signed by all the members of the Cabinet.—Reuter.

DANGER OF COLLAPSE.

DR. STRESEMANN AND THE END OF PASSIVE RESISTANCE.

BERLIN, Wednesday.

Speaking at a meeting to-day of the Foreign Affairs Committee of the Reichstag, the Chancellor declared that, with a view to the cessation of passive resistance in the Ruhr, the Government would withdraw its orders regarding the continuance of such resistance.

According, he said, to statements made by representatives of the occupied territories, the resistance could only be maintained for an indefinite time, with always the danger of collapse.

The financial demands for the carrying on of the struggle in the Ruhr would in a short time have brought about an incalculable disaster.

The efforts made to secure the return of the exiles proved fruitless, owing to the attitude of M. Poincaré. For reasons of domestic and foreign policy, the struggle had to be abandoned, as its continuance would certainly have involved complete domestic collapse.

In the discussion which followed, speakers representing the Democrats, the Centre, and the People's Party, expressed approval of the Chancellor's statement, and announced their support of the policy of the Government of the Reich.

The Communist vote of want of confidence in the Government was rejected, but no definite vote was taken.—(Reuter.)

RUHR BELLS TOLLED.

LABOUR POLICY TO BE DISCUSSED.

IRISH TIMES FOREIGN SERVICE.
FROM OUR OWN CORRESPONDENT.
DUSSELDORF, Wednesady.

The population has received calmly the news of their final defeat. Bells were tolled solemnly as if for a funeral in some churches late last night, but to-day Dusseldorf went on building eleven-storey skyscrapers.

The mental attitude of the man in the street is that of bewilderment. "What comes next?" he asks.

In a few days a meeting will be held in Dusseldorf of all the trade unions of the Ruhr and Westphalia to decide on Labour's attitude towards the new situation. Leaders who have been in Berlin conferring with the Stresemann Cabinet returned here with the intention of advising the men to return to work.

GERMAN-IRISH TRADE RELATIONS.

The *Morning Post* says that the following is a translation of a circular letter in German which has been sent out broadcast in Germany:—

DELEGATION OF THE IRISH FREE STATE FOR TRADE INTERESTS.
Telephone—Pfalsburg, 8946.
Telegrams—Eireann.
Berlin, W. 15,
Kaiser-Allee 21, July 3, 1923.

The Irish Free State is endeavouring to enter into business relations with all European nations, and especially to increase the trade connections already existing between Germany and Ireland. In order to facilitate business as far as possible, the Irish Free State has resolved to waive the deduction of 26 per cent.—Recovery Act.

Assuming that you are interested in trade with Ireland, we beg to ask you whether you are in a position to supply all the necessary parts for mowing and reaping machines.

One of the most important Irish firms asks us to put them in communication with good, reliable German firms, and we request you to be good enough to send catalogues—in case you have same, if possible, in the English language—with firm prices in English currency, including all expenses of delivery, if possible, c.i.f., Cork or Dublin, or f.o.b., Hamburg, giving your terms of payment, and shortest time of delivery. Exact particulars, if possible, in English, are asked for, to be passed on.

Holding ourselves at your disposal as to all questions concerning German-Irish trade relations.—Yours truly,

Delegation of the Irish Free State for Trade Interests.

MISHAP TO MAIL TRAIN.

DASHES INTO BUFFERS AT EUSTON.

COACHES DERAILED.

FROM OUR OWN CORRESPONDENT.
LONDON, Wednesday.

The Irish mail train, which arrived at Euston from Holyhead just before six o'clock this evening, overshot the usual stopping point and ran into the terminal buffers, causing some damage and minor injuries to passengers.

At the moment of the crash, scores of passengers were standing up, putting on overcoats or attending to their luggage. Friends waiting on the platform and railway officials standing in readiness to discharge the train ran to open the doors of the coaches and render assistance to the startled passengers. None, it was stated later, required medical attention, but six complained of slight injuries.

The impact lifted a coach off the line, and the under-carriage of the fourth coach was wrenched off. The postal sorting van was slightly buckled.

The impact was so great that it lifted four coaches off the line. Two had their buffers interlocked, and were raised several feet in the air. The under-carriage of the fourth coach was wrenched away from the framework.

The loud report of the crash and the grinding of the coaches as they canoned into one another caused general consternation among the onlookers and passengers.

THE MURDER OF COLONEL KENNEDY.

ARREST ON SUSPICION.

CALCUTTA, Wednesday.

The police at Deoghar Bihar have detained a Punjabi on suspicion of being concerned in the murder of Colonel Kennedy last week in the Howrah-Moghul-Serai train, but it has not been established that he was connected with the affair. The police attach no importance to the train in which Colonel Kennedy was travelling having been "held up" by the cutting of the signal wires near Bardwan. They believe that the murderer entered the carriage through an off-side window, all the off-side windows being open, and that he escaped by the same way.—(Reuter.)

EMPIRE POLICY.

DOMINIONS' INTEREST.

OTTAWA, Wednesday.

Sir Edward Grigg, addressing the Ottawa Canadian Club, on the problem of the settlement of the Eastern question and questions of Imperial and foreign policy, declared that the moral to be drawn from events leading up to Lausanne Treaty and the abandonment of the principles subscribed to at Versailles and Sevres was that it was impractible to rely on the nations of the Empire undertaking to bind themselves to definite foreign policy commitments for the future.

Great Britain, he said, was unable to carry out her policy regarding keeping the Turks out of Europe, the freedom of the Straits, and the protection of Christian minorities because there was not a united British front of all the Dominions. The line of development in the light of experience was in the direction of securing the weight of the common influence and the common interest of all parts of the Empire in connection with the settlement of international problems as they arose without seeking to secure unity by any binding commitments to concerted action.

"With regard to future foreign policy," added the speaker, "bridges much be crossed as we come to them, and the track laid as the survey shows the best pass through the mountains. Each Parliament and each part of the Empire must be left free to give final decisions for themselves in the light of attendant circumstances."—(Reuter.)

LIMITED MAIL TRAINS.

GREAT NORTHERN THIRD CLASS FACILITIES.

On and from the 1st October the limited mail train, 6.45 a.m., on the Great Northern Railway from Dublin to Belfast will carry third-class passengers. Hitherto the train carried only first and second-class passengers.

The same regulation will apply to the 5.30 p.m. train, Belfast to Dublin.

EGG CUPS AS LUXURIES.

PYJAMAS AND GRAND PIANOS TO BE TAXED IN FRANCE.

IRISH TIMES FOREIGN SERVICE.
FROM OUR OWN CORRESPONDENT.
PARIS, Wednesday.

The 1924 list of Paris luxuries is out. Articles of merchandise to be subject to the luxury tax range from bird of paradise plumes to egg cups. Straw hats costing more than eighty francs will be taxed, and so will pyjamas costing over 150 francs.

Grand pianos, even baby grands, are taxable under the new scheme. Uprights, on the other hand, are considered unluxurious.

The new rules recognise that women's clothes are more expensive than men's. Six hundred francs is the limit for untaxed gowns, but a man is taxed if he pays 500 francs for a suit.

Bedroom suites, including beds, are not considered luxuries if they cost under 4,000 francs.

Egg cups and mustard pots may not exceed eight francs without incurring the slur "expensive."

WORLD REACTION.

M. CHICHERIN'S FEARS.

RIGA, Wednesday.

Reaction throughout the world was the subject of a speech by M. Chicherin, Bolshevist Commissary for Foreign Affairs, at a recent meeting in connection with the Moscow Exhibition. M. Chicherin urged the necessity of preparedness to defend the Bolshevist Constitution against what he called the increasing menace of reaction. Dealing with the situation in Germany, he said that reactionary forces, seizing power there, would mean that Russia would be faced with fresh perils, and, perhaps, even war.—(Reuter.)

U.S. PRINTERS' STRIKE OVER.

NEW YORK, Wednesday.

The Publishers' Association announces that the New York morning newspapers will to-morrow be published separately. This, it declares, will serve as a notice to the public that the printers' strike is ended.—(Reuter.)

TANGIER: CONFERENCE DELAYED

IRISH TIMES FOREIGN SERVICE.
FROM OUR OWN CORRESPONDENT.
MADRID, Wednesday.

I learn on high authority here that the Tangier Conference, which was to have opened in London within a few days, has been adjourned for several weeks. The reason for the postponement is that Spain desires the Spanish offensive in Morocco to be completed before the holding of the conference.

JAPANESE EARTHQUAKE CASUALTIES.

KOBE, Wednesday.

The fourth official list of British subjects killed in the Japanese earthquake contains the following names:—Mrs. Jessie Gray, Miss Katie Gibbs, and Sister Joseph, of Tokio. The following persons, previously reported as missing, are now regarded as killed:—Messrs. Henry Clare, R. E. Gill, John Walker, and U. G. J. Walker.—(Reuter.)

KU KLUX KLAN.

OKLAHOMA AN ARMED CAMP.

TROOPS TO "SHOOT TO KILL."

IRISH TIMES FOREIGN SERVICE.
FROM OUR OWN CORRESPONDENT.
NEW YORK, Wednesday.

To-day's developments at Oklahoma in Governor Walton's campaign against the Ku Klux Klan are awaited with anxiety. At Wilmington, Delaware, yesterday, Dr. J. H. Hawkins, a Klan leader from Atlanta, Georgia, addressed a gathering of 400 Klansmen, and declared that if one drop of Ku Klux blood were shed in Oklahoma the Governor would be hanged.

President Coolidge has refused to allow members of the State Legislature to use the Federal Buildings for their "impeachment session," and the Oklahoma Capitol is closed to them.

OKLAHOMA CITY, Wednesday.

The climax of the struggle between the Executive and the Legislative branches of the State Government over Governor Walton's campaign against the Ku Klax Klan has turned the city into an armed camp.

The expectation that the members of the Lower House of the State Legislature would attempt to hold a session to-day in order to carry out their threat of impeaching the Governor for alleged misuse of his executive prerogatives led the Governor to call out the State Guard and order them to shoot to kill if they attempted to hold a meeting.

A censorship has been instituted regarding the movement of military forces, and guardsmen are posted at every approach to the State Capitol.

A later message says that members of the Legislative who attempted to meet at the State Capitol at noon to-day were ordered to disperse by the Colonel in command of the troops. They obeyed without resisting, and there was no bloodshed. The doors of the chamber were closed, and a guard was placed before them. The members gathered outside in the corridor, where the Speaker endeavoured to address them. The Colonel broke in, and in a loud voice called on all to remain motionless. He read the order prohibiting the holding of the session.

Many legislators repaired to an hotel, whence they issued a statement that the fight had just begun, and that legal action would be taken to enforce their rights as individuals and as a Legislature to meet in orderly manner.—(Reuter.)

ARMED RAID ON DUBLIN MAIL VAN.

MONEY BAGS STOLEN.

Between half-past five and six o'clock yesterday morning a mail van, which was being driven from the Fowler Hall to James's street Post Office, Dublin, was stopped by two men armed with revolvers in Thomas street. The armed men ordered the driver to turn into Vicar's street, when they took five registered letter bags from the van, and ripped them open. In one of these they found three smaller bags containing money for the purpose of paying pensions. One of the men carried the bags away, while the other remained on guard. The driver of the raided van was Peter Cunningham, of Upper Rutland street, Dublin.

JANINA MURDERS.

GREECE TO PAY 50 MILLION LIRE COMPENSATION.

Reuter's Paris Correspondent says that the Ambassadors' Conference yesterday considered the report of the Commission which it appointed to inquire into the murder of the Italian delegates at Janina. The Ambassadors decided that as, at the date of the report (September 21) the culprits had not been discovered, that several instances of neglect in the conduct of the inquiry had been brought home to the Greek authorities, and that, in the search for the culprits, instances of neglect had also been established, the Greek Government shall pay to the Italian Government the fifty million Italian lire deposited in the Swiss National Bank.

The Conference, it is added, takes note that the Italian Government declares that it will carry out the evacuation of Corfu on September 27, as agreed. Italy may have recourse to the Court of International Justice in connection with the expenses of the occupation.

GENEVA DISSATISFIED.

FROM OUR DIPLOMATIC CORRESPONDENT.
GENEVA, Wednesday.

The decision of the Ambassadors' Conference has created the worst impression here, and a number of delegates are casting about for constitutional means of initiating a discussion in that Assembly.

In its Note of September 7, the Ambassadors' Conference invited Greece to deposit in a Swiss bank 50,000,000 lire, to be paid over in whole or part to the Italian Government on the decision of the Permanent Court of International Justice. The decision has cut the Permanent Court claim out of the picture, and ordered the handing over of the whole sum to Italy on the strength of a preliminary inquiry which apparently, has not resulted in the discovery of any material facts whatever.

LEAGUE ASSEMBLY.

COVENANT AMENDMENTS.

GENEVA, Wednesday.

At its meeting to-day the Assembly of the League of Nations adopted a resolution already carried by the Committee on Amendments to the Covenant requesting the Secretary-General to enter into communication with the various delegations with a view to expediting the ratification of amendments by the Governments that have not already done so.

The Assembly also carried the Mandates Committee's resolution expressing satisfaction at the extensive work accomplished, and also the confident hope of the Committee that it would continue to enjoy the co-operation of the Mandatory Powers in future activities.

UNPAID CONTRIBUTIONS.

The Assembly next dealt with the question of unpaid contributions, and adopted the following resolution:—"The Assembly approves the recommendations of the Committee on Unpaid Contributions for the period ending December 31, 1922, and directs that the accounts of the League be modified accordingly." There was no debate.

After disposing of various other matters of secondary importance the Assembly adjourned. —(Press Association's Special Correspondent.)

JUGO-SLAV-ITALIAN DISPUTE.

IRISH TIMES FOREIGN SERVICE.
FROM OUR OWN CORRESPONDENT.
TRIESTE, Wednesday.

I have visited by motor car various towns in Jugo-Slavia along the Italian frontier, and have interviewed the commanders of various military zones, but have not seen any military measures against Italy. I am assured by the commander of the Jugo-Slavian frontier zone that the total number of Jugo-Slavian troops on the Italian frontier, which is about a hundred and fifty miles long, is not more than 3,500. The Jugo-Slavian authorities state that they are doing everything in their power to avoid trouble with Italy.

THE BELGIAN MURDER.

BRUSSELS, Wednesday.

On the recommendation of the Minister of Justice, the King has sanctioned the commutation of the sentences passed on the murderers of Lieutenant Graff.—(Reuter.)

AMERICA MUST COME IN.

ATLANTIC CITY, Wednesday.

The Committee on Resolutions of the American Bankers' Association to-day presented a resolution declaring that the policy of complete isolation from European affairs cannot be maintained indefinitely, "without grave danger to our interests."—(Reuter.)

BULGAR REVOLT.

GRAVE SITUATION IN THE NORTH.

COMMUNISTS' PLANS CAPTURED.

IRISH TIMES FOREIGN SERVICE.
FROM OUR OWN CORRESPONDENT.
CONSTANTINOPLE, Wednesday.

Messages from Adrianople to-night report that the situation in Northern Bulgaria is grave. Bulgarian refugees are crossing the Rumanian and Turkish frontiers. The Orient express is "held up."

THE GOVERNMENT'S COUP.

IRISH TIMES FOREIGN SERVICE.
FROM OUR OWN CORRESPONDENT.
SOFIA, Wednesday.

The complete plans of the Communists are now in possession of the Government. It is revealed that the Communists intended to organise five armies, commanded by Major Yankoff, a reserve officer; Georgi Dimitroff, leader of the Bulgarian Organisation; Kolaroff, Secretary of the Moscow Third Internationale; Lukanoff, and Moulstaroff, all of whom are now in hiding.

Dimitroff and Kolaroff were the leaders in the outbreak at Ferdinand, and their arrest is expected at any moment.

The energetic measures of the Government nipped the scheme in the bud. The Agrarians, whose organisations were destroyed during the overthrow of the late Premier Stambouliski, are only giving half-hearted support to the Reds.

There is no excitment of any kind in Sofia, although a state of siege is still maintained.

A GOOD EFFECT.

SOFIA, Wednesday.

Acting upon information received, that a rising was timed for to-morrow, the Government arrested some 500 local Communists here last night and this morning. The situation in the neighbourhood of Ferdinandovo, on the railway between Sofia and the Danube port of Lom Palanka, became, for a moment, rather worse, as the Communist insurgents extended their activities to the adjacent town of Berkovitza, near the Yugo-Slav frontier. This they seized, murdering the Mayor and some 15 other non-Communist inhabitants. This temporary success was partly due to the fact that there are a good many Communists in this district, which is generally regarded as their stronghold, and also to the statements of the insurgents, who announced that King Boris had been killed. They have recruited a number of non-Communists.

Many of the insurgents are armed with rifles of the Russian 1923 model. Troops, concentrated from all over the country, have begun an offensive to-day, which has almost recovered Berkovitza, and promises to put an end to this particular Soviet movement, the supporters of which have begun to retire towards the Yugo-Slav frontier.

M. Rakitch, the Yugo-Slav Minister, has informed M. Tsankoff, the Prime Minister, that the Government of Belgrade looks upon the Communist insurrection as a purely Bulgarian matter in which it is not interested. This announcement dissipates all fears of external complications, and has produced a good effect.—(*Times* telegram, per Press Association, copyright.)

IMMIGRANTS TO UNITED STATES.

PROPOSED NEW BILL.

IRISH TIMES FOREIGN SERVICE.
FROM OUR OWN CORRESPONDENT.
WASHINGTON, Wednesday.

A new bill, for presentation to Congress, dealing with immigration, is being drafted by Secretary of Labour Davis and Congressman Albert Johnsen, Chairman of the Immigration Committee.

The bill sets up machinery for the examination of aliens before sailing for America from abroad. It provides that American Consuls shall present a series of questions to the immigrant. If the answer is satisfactory, a certificate, permitting the sailing on any ship within the period of six months, will be issued. Then the applicant will be admitted to the United States, if he, or she, passes all the Ellis Island tests.

Another provision authorises American health officers and inspectors to conduct examinations aboard the ships during the voyages, so as to relieve the stress at Ellis Island.

It is proposed to amend the present restrictions, so as to admit two per cent. of the number of aliens of each nationality already here, and two per cent. of blood relatives.

SPANISH MILITARY DICTATORSHIP.

COST OF LIVING REDUCED.

IRISH TIMES FOREIGN SERVICE.
FROM OUR OWN CORRESPONDENT.
MADRID, September 26.

In less than two weeks the new military dictatorship, under General de Rivera, has reduced the cost of living throughout the country. It has got rid of five or ten thousand "grafting" politicians. It has dismissed thousands of superfluous Government employés. It has stopped robbery under arms by court-martialling and executing bandits. It has abolished syndicalist terrorism. And, lastly, it has established public confidence in the Government.

All the Governments for the past fifty years put together have not accomplished as much for the Spanish people as General de Rivera and his directory of nine Generals have achieved in the course of a few days.

Despite the new proclamations of martial law, the disappearance of trial by jury, the dissolution of the Parliament, and the recall of the civil governors, an overwhelming public opinion considers that the benefits under the new *régime* far outweigh the disadvantage.

AEROPLANES FOR RUSSIA.

REVAL, Wednesday.

The Norwegian steamer Saturn, from Antwerp to Petrograd, called here to-day. Its cargo, which consisted chiefly of Citroen motor cars and French military aeroplanes of the latest type, is consigned to the office of the Foreign Commissary in Moscow.—(Reuter.)

UNEMPLOYMENT DOLE IN AUSTRIA.

VIENNA, Wednesday.

After long party strife Christian Socialists and Social Democrats have reached a compromise over the unemployment dole, by which the daily allowance will be raised from 14,400 to 16,000 crowns—*i.e.*, from 1s. to 14d. This will impose an additional Budget expenditure of 72 milliard crowns a year.—(Reuter.)

MEDICAL SCIENCE.

The *Daily Express* says:—A new era in medical science is foreshadowed by a series of wonderful electrical instruments at work in London, by the use of which some remarkable diagnoses and cures, including cancer and tuberculosis, have been effected. The discovery centres on the vibration of electrons in human blood. A sample of a patient's blood is placed in a dynamizer, and a healthy person is used for comparing the vibrations in the diseased blood.

POACHING FRENCH TRAWLER.

The *Daily Express* Brixham Correspondent telegraphs:—The serious allegation that French trawlers are poaching within territorial waters between Start Point and Portland has been made to the authorities by a number of Brixham fishermen. Thirteen are said to have been observed. They are said to operate under cover of darkness. The poaching trawlers, it is stated, elude the fishery cruiser by signalling to each other by wireless, detailing the vessel's movements.

The fisheries officer stationed at Brixham told the correspondent that the cruiser had been warned to keep a sharp look-out in consequence of these complaints. The allegations, he said, were made on Saturday and repeated yesterday.

TO-DAY'S LONDON PAPERS.

JANINA MURDERS.

THE AMBASSADORS' DECISION.

The Times, in a leading article on the decision of the Conference of Ambassadors regarding the Janina murders, observes:—From the character of the proceedings before the Conference it is not possible for the public to form an independent judgment on this award. Not only were those proceedings rigorously secret, but the report of the Commission of Control, on the strength of which the Conference proposed to reach its conclusions, has been kept secret also. The view bluntly expressed by our Paris Correspondent, that the decision has not been made upon the merits of the case, but simply with the idea of getting the question out of the way, seems likely to be widely shared. The award of the Ambassadors, in short, is diplomatic rather than judicial. Such reports of the sittings of the Conference as have leaked out, and the recitals prefixed to the decision, support this view.

According to these reports, as given in our Paris message, the French representatives appear not to have shrunk from the avowal, that from a political point of view the great thing was to wind up the matter without delay, and to promise Italy the money demanded if the culprits had not been arrested by to-day, which is the date fixed for the evacuation of Corfu. But the Italians asked for more, and they got it. They claimed that in any event the payment should precede the evacuation—as, indeed, they had already claimed in Baron Avezzana's declaration. If political expediency is to be the admittedly determining motive in proceedings which by their nature are intrinsically judicial, the French contention is of undeniable weight. It has not, however, been hitherto in our manner to accept this doctrine, or to acquiesce in it when propounded by others in proceedings before tribunals of any kind. As a nation, we are aware that it is held by others; we are proud that it is not held by us.

PRIME MINISTER'S PLANS.

TO-DAY'S ADDRESS.

The Prime Minister to-day will deliver an address to the students of the Philip Stott College of Political and Social Study at Overstone Park, near Northampton. Mr. Baldwin, it is understood, is unlikely to make more than a brief reference to his meeting in Paris with M. Poincaré, states *The Times*. His visit to Overstone is in fulfilment of a long standing engagement, and it is expected that his after-luncheon speech will be more concerned with the work done at the College than with international policy. Mr. Amery went down to Overstone last night, and Mr. J. C. C. Davidson, Chancellor of the Duchy of Lancaster, may travel with the Prime Minister from Euston this morning. Mr. Baldwin's intention, apparently, is to reserve anything like a full statement on the European situation until the opening of the Imperial Conference in London next Monday. His address to the Dominion Prime Ministers will not be a public utterance, but it is understood that the text of the speech will be issued for publication.

RASMUSSEN EXPEDITION.

MR. BIRKET-SMITH'S RETURN.

The Times Copenhagen Correspondent states, in a message yesterday:—Mr. Birket-Smith, the first member of the Knud Rasmussen Expedition to return, arrived at Copenhagen this morning, having travelled *via* Canada and New York. He and the interpreter, Olsen, left Danish Island—off Lyon inlet—last March, revisited the inland Eskimo tribes, the conditions of which he and Mr. Rasmussen studied last year, and also visited the neighbouring Indians. Mr. Mathiassen is also expected home *via* New York from Baffin Land.

When Mr. Birket-Smith at the end of April got his last message from Mr. Rasmussen the latter had reached Pelley Bay, near the magnetic Pole, *en route* for Alaska and Siberia. He expected to return *via* the United States. Freuchen intends to follow the Eskimo track *via* Baffin Land, Lancaster Sound and Ellesmere Land to Thule, in North-West Greenland; and Bangsted will take the collections of the expedition back from Hudson's Bay.

AFRICAN HUNTER KILLED.

TRAMPLED TO DEATH BY AN ELEPHANT.

Captain Hurt, an Englishman, who has taken numerous hunting films in Africa, has been killed by an elephant in the Congolese jungle, in the Kilva district, states *The Times*. The elephant charged him after he had failed to hit it in a vulnerable spot, and the animal trampled him to death.

Captain Hurt was forty years old, and had been hunting in Africa for the last thirteen years. He fought in the Boer War, and in the campaign in Africa against the Germans.

INDIAN MUTINY VETERAN DEAD.

The Times announces the death, at Finchampstead, Berkshire, at the age of 87, of Colonel James William Hope Johnstone, an Indian Mutiny veteran.

PAPYRUS DOING WELL.

A wireless message dated Wednesday from the Aquitania to the *Daily Mail* says:—Papyrus passed an excellent night, and is thoroughly acclimatised to the weather and the sea, which is now almost calm. The colt is eating and drinking well, and has had two hours' saddle-walking exercise during the last twenty-four hours. This morning he was very frisky in his stall, being unusually aggressive with his groom—evidence of the greatest life and spirits. During the stormy weather Papyrus was uncomfortable, but was not upset. All the effects have now disappeared.

THE LEAGUE OF NATIONS.

The *Daily Express* says the League of Nations is impotent when Powers are in earnest, as in the Greek-Italian crisis. It is housed in a palace on a Swiss lake. It has an immense secretariat. It costs the British taxpayer £30,000 a year. The British taxpayer needs his thousands at home. He does not need the League of Nations. Only its functionaries and Lord Robert Cecil need the League, which is not enough excuse for its continued existence.

GERMANY'S VAIN HOPE.

The *Daily Telegraph* says:—It was assumed by Germany that passive resistance in the Ruhr would reveal an iron will and embarrass the Allies. It was a vain hope, for Germany had already been exposed as foolish beyond parallel. Politically the Germans have always been stupid and wrong headed. They have once more illustrated their defects. They sacrificed well-being for pride, and of a country in such a distressful state no prophecy can be made.

SURRENDER AND AFTER.

The *Westminster Gazette* says:—President Ebert's proclamation to the German people may be a cryptic document in some of its phrases, but it ends the German resistance to the Ruhr occupation. This unconditional surrender in no way simplifies, and may complicate, the policy with which the French entered the Ruhr. Reparations have still to be collected. France has spent many millions, has imprisoned many hundreds of people, has shot others, but she has obtained little of substance from the occupied territory. Now is cast upon her the task not only of maintaining order in the Ruhr, but of organising the production of that department. That may prove beyond her powers, and she may find herself burdened with the maintenance of a large part of the population, which the Germans are ceasing to support.

FOLKESTONE SELECTIONS.

DAILY TELEGRAPH.

3.0—Canterbury. 4.0—Stone Marten.
3.30—Sinnatus.

IDLE SHIPYARDS.

BIG INDUSTRY LOST TO DUBLIN.

RESULT OF HIGH COST OF PRODUCTION.

THE DOCKERS' STRIKE.

The more one becomes acquainted with the existing condition of affairs in Dublin arising out of the labour troubles the more is one convinced that the sooner the Government takes the matter in hand seriously the better for all. Indeed, it is generally believed that the Government are contemplating measures for dealing with the situation. President Cosgrave has declared that the cost of production and the cost of living must be reduced. The cost of production cannot be appreciably reduced while the cost of labour remains as high as it is now. It follows then that the cost of living must remain abnormally high until the cost of production is substantially lowered. If you ask a labour leader how he views the proposition, he will tell you that the cost of labour—wages—has nothing to do with the high cost of living, and that until the cost of living goes down the wages of the workers ought not to be cut. It is demanded on the part of the workers that regularity and permanence of employment should be assured to them.

TWO SHIPYARDS.

The men who had been employed in the service of the two shipbuilding concerns which had sprung into existence in Dublin within the past few years had regular and permanent employment—employment which was bound to grow and fructify if it had been given fair play, and they were not satisfied with it. The enterprise was only in its infancy, and it had great possibilities before it; fancy, and it had great possibilities before it; but those who entertained that rosy view did not reckon upon the instability of the Dublin workers. They were being paid high wages, and it was stated that the unskilled men were receiving higher pay than the skilled artisans who were employed in the building.

Wages in the shipbuilding yards in England and Scotland were reduced considerably below the war scale, although the cost of living in those countries had not been reduced on a corresponding scale. The men in the Dublin shipbuilding yards would not permit of any "cut," with the result that the firms were unable to compete with firms on the Clyde, Belfast, and elsewhere.

Labour members in the Dail last session were angry with the Government because two vessels which were in the Government service were sent to Belfast for repairs, instead of having the repairs carried out in Dublin. Many trading vessels whose repairs would be done in Dublin had to be taken across the Channel to English or Scottish ports. The Dublin tenders were felt to be excessive, as compared with those from outside, and so the work went elsewhere because of the high wages which Dublin shipyard workers insisted upon demanding. The sequel was inevitable. The yards were closed down, and local men who have been thereby disemployed have been thinking that it would be better to have moderate wages than no wages at all.

FOR SALE.

On Saturday last an advertisement appeared in the *Irish Times* from the "Dublin Shipbuilders, Ltd.," offering for sale their fully-equipped shipbuilding yard, with its valuable machinery, workshops and plant—all because of the insistence of the workers upon higher wages than similar concerns in Great Britain are paying.

In March last the Dublin Dockyard Company went out of business for precisely the same reason as that which compels the "Shipbuilders, Ltd.," to dispose of their property. Surely, events like these ought to cause Labour to pause and consider what a tremendous loss in money to Dublin workers, present and prospective, the suspension of these two firms alone involves.

There is, however, good authority for stating that a movement is on foot for the formation of a syndicate, composed of experienced business men, for the purpose of purchasing the Dockyard Company's concern, which has been in the hands of a liquidator for the past six months. It is to be hoped that the courage and enterprise of these gentlemen will meet with the appreciation which they deserve.

LIVING ON HOPE.

TRADERS AND THE DOCKERS STRIKE.

At the docks and along the Liffey yesterday there were no indications of a change in the situation as regards the strike of dockers. The regular cross-Channel steamers remain tied up. Some coasters and a few deep sea vessels were at the North Wall Extension. There were also some vessels being worked at the city end of the river, but on the whole work was not so brisk as it has been for some days past. In connection with the concerns of companies involved in the dispute some anxiety is being felt regarding the position of the permanent staffs. Thirteen vessels arrived and seventeen sailed yesterday.

No arrangements for the calling of a conference were made yesterday, but there are hopes that something may be done in this direction next week.

OPPOSED TO COMPULSORY ARBITRATION.

Concerning the suggestion that compulsory arbitration courts should be established for the settlement of labour disputes, an *Irish Times* representative was informed by a well-known representative of the workers yesterday that Labour would not stand for this unless it was "down and out."

"You can," he said, "never get an independent arbitrator, and the results of arbitration have never been satisfactory from the workers' point of view. It is very seldom that an arbitrator is selected from amongst the workers. They are usually middle class people, who, though they may try to be impartial, are inclined to take the employers' point of view. I can only recall two cases in which arbitration gave satisfaction. As a rule, it is not satisfactory from the workers' point of view, and you may take it from me that Labour would not agree to it."

CHEMICAL MANURE AND DRUG WORKERS.

This being the slack period at chemical fertiliser works, their closing in consequence of the refusal of workers to accept a reduced wage is not felt so much as it would be at the height of the season. Should no settlement be reached, however, farmers will be unable to get supplies of Irish-made chemical manures when the season begins. Deliveries from stock are almost certain to be prevented by the Irish Transport Union. In such circumstances farmers will be obliged to seek what they want outside the Free State and pay well for it.

No alteration has taken place with regard to the 400 workers engaged in the wholesale drug trade who have been locked out. Pickets are on duty outside several of the establishments.

PEMBROKE FIRE BRIGADE STRIKE ENDED.

Most of the employés of the Pembroke Urban Council ceased work in sympathy with the Fire Brigade men who went on strike as a protest against the dismissal of two temporary

TO-DAY'S INDEX.

	Page
LEADING ARTICLES:	
The Ruhr and After	4
Crime and Punishment	4
Irish Roads	4
Gold in Wales	4
GENERAL:	
Air Mail Service	3
Bulgar Revolt	5
Dublin, Belfast, and the Provinces	6
Dublin Municipal Salaries	7
Idle Shipyards	5
Ku Klux Klan	5
Martial Law in Bavaria	5
Mishap to Mail Train	5
No Dialects, No Language	5
Scottish Pit Disaster	3
Sir Montague Barlow in Belfast	3
Temperance Teaching	7
U.S. Markets	6
Woman and Her Home	2
Yesterday's Cases in the Courts	7
LETTERS TO THE EDITOR:	
The Belfast Standard—A Suggestion	6
The Courts of Justice Bill	6
Salaries and Pensions	6
Women in the Dail	6
FINANCIAL NEWS AND MARKETS	9
SPORTING NEWS	8-9

men. The officers of the Brigade remained on duty yesterday to deal with any calls that might be made upon their services.

A special meeting of the Council was held early yesterday, and a meeting between representatives of the Council and the men took place at night, at which the matters in dispute were satisfactorily adjusted, and the strike is at an end. One hundred and thirty of the township's staff will resume work this morning.

GRAIN VESSELS UNLOADED.

THE POSITION IN CORK.

In connection with the Cork strikes it may be stated that the ss. Transvaal, with a large cargo of South African maize, has been lying at Queenstown for some days. She is the seventh large steamer to arrive off the Cork coast since the outbreak of the dockers' strike. The others were diverted to other ports, and negotiations are now proceeding for the sale of the Transvaal's cargo. It is probable that she will be ordered away within a day or two.

Negotiations are also proceeding for the sale of the cargo of the Gustav. This is a cargo of Australian wheat, which has been lying in the harbour almost since the strike began. If this happens it means another twelve hundred pounds, at least, loss to the dockers of Cork, besides a much larger sum to mill hands and carters. There are no cargoes near at hand to take the place of these vessels.

A COURT OF ARBITRATION.

The Rev. Father Philip, O.F.M., who was Chairman of the Limerick Conciliation Board, in a letter to the Limerick newspapers on industrial strife, suggests that the Government should set up courts of arbitration, each to be presided over by a judge, with Capital and Labour represented on it; each court to have the assistance of a Government auditor. Whenever a grievance arose it should be submitted to the court, whose decision should be accepted by the employers and employés under penalty.

THE DERRY BAKERY STRIKE.

The strike of labourers, packers, and vanmen engaged in the Londonderry bakeries continues. The bakers also came out on strike yesterday as a protest against the proposal of the master bakers to put their employment on a day-to-day basis. When the Amalgamated Union workers struck work, the masters, anticipating the possibility of not being able to carry on, gave the bakers a week's notice, which expired on Tuesday, employment thereafter to be daily. The bakers declined to accept such terms, and asked for employment under the ordinary conditions. The Master Bakers' Association yesterday considered the matter, and decided to guarantee the bakers full wages until Saturday whether they worked during that period or were rendered idle by reason of the masters being unable to carry on. At a meeting of the men last night this offer was accepted, and work will be resumed to-day.

BRITISH HARVESTERS IN CANADA.

MEDICAL STUDENT'S EXPERIENCE.

OTTAWA, Wednesday.

Dr. W. J. Black, Deputy Minister for Immigration, says that there is no doubt that every British harvester who is prepared to accept work for the winter will be enabled to remain in Canada, and ample opportunity will be given him next summer to establish himself on a Canadian farm. Sixty per cent. of the threshing of the prairie grain crop has been completed.

MONTREAL, Wednesday.

One of the British harvesters, a fourth year medical student of Corpus Christi College, Cambridge, before sailing on the Minnedosa to resume his duties, declared that 90 per cent. of the harvesters were well satisfied, and would remain in Canada. He said:—"During the four weeks' threshing I got four dollars a day, with good quarters and pleasant work. This is the best holiday I have ever known; it has been an ideal two months' trip. In the party with me were many ex-officers, several with field rank, none of whom is returning to England."

Speaking of the fifteen deported harvesters on the Minnedosa, he said—"They were just slackers, who thought the world owed them a living, regarding the West as a sort of paradise where all the work would be done, and they would only have to look on."—(Reuter.)

GROCERY EXHIBITION.

IRISH COMPETITORS IN LONDON.

A number of Irish grocers are at present in London for the annual Grocers' Exhibition at the Agricultural Hall, Islington, and several managers and assistants are taking part in the various competitions in connection with the Exhibition.

Mr. William J. Bellew, Sligo, and Mr. T. R. Nixon, Belfast, are among the judges this year, and, as usual, Mr. J. W. Gillmour, editor of the *Irish Grocery World*, took an interest in the Irish visitors.

Of the many social functions during the week the most important was the annual dinner of the Institute of Certificated Grocers, which was held in the Trocadero Restaurant last night, when Messrs. Bovril, Ltd., were again the hosts of a large and representative gathering. The dinner arrangements were admirably carried out by Mr. F. J. Lander, of the Bovril firm.

Sir James Crichton Browne, M.D., proposed the toast of the evening, which was responded to by Sir Harold Pink, and during the evening the prizes and certificates awarded in connection with the 1923 national examination were presented to the successful students by Sir James Crichton Browne.

UNREST IN RUSSIA.

RIGA, Wednesday.

Reports from Moscow and Petrograd to the effect that peasant risings had taken place in the neighbourhood of those cities would appear to have been exaggerated. The Soviet authorities deny them altogether. Nevertheless, leading articles in the Soviet Press reflect the general nervousness prevalent with regard to the attitude of the workers.—(Reuter.)

THE PERSIAN EARTHQUAKE.

ALLAHABAD, Wednesday.

A *Pioneer* message from Meshed says that 157 persons have been killed and 146 injured in the Bujnurd earthquake. The centre of the disturbance was between Mana and Sherwan. Nine villages were totally and twenty-two partially destroyed.—(Reuter.)

BRITISH M.P. IN MOSCOW.

Mr. Frank Gray, M.P. for Oxford, has arrived in Moscow, with the intention of studying the Russian judicial administration.

No unwanted hair need disfigure your face. There is one process whereby it can be destroyed—completely, harmlessly, and with the least possible discomfort.

Free Consultation is given you by

Mrs. Pomeroy, Ltd.,
67 GRAFTON STREET, DUBLIN.

NO DIALECTS, NO LANGUAGE.

NORWEGIAN PROFESSOR ON REVIVAL OF IRISH.

VALUE OF LINGUISTIC SURVEYS.

The course of lectures at the School of Irish Learning, Dublin, on phonetics and the scientific study of dialects, with special reference to the Irish language, was brought to a conclusion last night. The course was conducted by Dr. Alf. Sommerfelt, of the University of Christiania, who, in his concluding remarks, indicated what must be done if the Irish language is to survive.

"The dialects must be kept alive before the language can be restored," he declared. "No linguist will believe that a language can be revived once the dialects are dead.

"You must keep the dialects alive where they are spoken. The language must be a natural medium of intercourse, for at least a portion of the people. Keep the dialects alive until Irish is spoken in the central parts of Ireland, and they are welded into a common language for the whole country."

NORWAY AND IRELAND.

Dr. Sommerfelt said the study of the dialects of a language was important for scientific and national reasons. It threw a light on the historical development of a country. Linguistic surveys were being carried out in many countries in Europe at present, and the national value of such surveys had come to be recognised.

In his own country, Norway, money could always be got from Parliament and County Councils for work of this kind relating to the national language. In Ireland such a survey was of the utmost importance.

The lecturer said that he had thoroughly enjoyed his work in connection with the course, and that he had himself learned a good deal. If he could carry away the assurance that the students who had listened to him would continue the work, that would be the best thanks he could receive for any help he had rendered them. (Applause.)

PROFESSOR OSBORN BERGIN.

Messrs. Gerald Murphy and Sean O'Cuill having thanked the lecturer on behalf of the students, Professor Osborn Bergin, on behalf of the governors of the School of Irish Learning, said that Professor Sommerfelt had shown them knowledge in the making.

There were still left in Ireland some of the old teachers, whose idea was that they knew everything and that all the students had to do was to open their mouths and listen; but they had not the true spirit of scholarship. The man of science saw that the pursuit of knowledge was an endless quest.

It was strange, said Professor Bergin, that in the past the study of Irish dialects had devolved on scientists from abroad, but it was to be hoped that the seed which Dr. Sommerfelt had sown would be fruitful, and that native scholars would be able to carry on this important work in the future. (Applause.)

UNEXPECTED DISCOVERIES.

In connection with the lectures, it is interesting to note that native speakers of Irish were brought specially from various country districts to Dublin to enable records of their speech to be taken. The records were taken by means of a specially devised instrument.

Unexpected discoveries were frequently made in the course of the examination of the speech of their native speakers, and Dr. Sommerfelt advised his students to keep an open mind when approaching the further study of the subject for themselves, and to record the sounds exactly as they heard them.

NEWS IN BRIEF.

Mr. Charles H. Heisler, the American Vice-Consul at Riga, was slightly wounded in an encounter with an armed burglar who had entered his bedroom.

According to a telegram from Zara, Dalmatia, a slight earthquake shock was registered there yesterday morning. No damage was done.

It is reported that the body of a man, apparently an Englishman, has been washed ashore on the beach of Saint-au-Mont, near Boulogne. A passport bearing the name of Collins was found in one of his pockets.

After a hearing lasting six hours, the Consett, Co. Durham, Bench last evening committed Matthew Frederick Atkinson Nunn, 24, to the Assizes, charged with the wilful murder of Mimetta Mary Kelly, 20, his sweetheart.

A publicity campaign is being launched throughout the South African Union with the object of raising funds for the South African exhibit at the British Empire Exhibition next year.

The Federal Provincial Labour Conference has met in Ottawa to discuss questions arising out of the agenda of the International Labour Conference at Geneva. All the provinces are represented by members of the Governments.

Work has been resumed in the majority of the mines in the neighbourhood of Bilbao, where the men have been on strike since last July. It is considered probable that the miners in Bilbao itself will also return to work.

A Royal Commission has been appointed by the Dominion Government of Canada to inquire into the causes of the unrest among steel-workers at Cape Breton, and the calling out of the Militia during the recent strike at Sydney.

The Geneva-Zurich-Munich air service, which was to have been stopped on September 30, will be continued until the end of October. Since its opening on August 15 the London-Paris-Basle-Zurich air line has carried nearly two hundred passengers without mishap.

At the resumed inquest at Stockport yesterday on the fourteen years old Manchester boy, Percy Sharpe, who died from a knife wound in his chest, inflicted in Carr's Wood by a strange man who, he said before his death, had promised him work, the jury shortly before midnight yesterday returned a verdict of wilful murder against some person or persons unknown, there not being sufficient evidence against Colthorpe, the man in custody.

WOMAN CHAIRMAN.—Miss Margaret Bondfield, who was elected Chairman of the Council of the Trades Union Congress in London yesterday, will be the first woman President of the Congress when it meets in Belfast or Hull next year. Miss Bondfield has been for many years a leading figure in the Labour movement.

MALTBY MAIN EXPLOSION.—At the Maltby Main inquiry, Sheffield, yesterday Mr. Aaron Butler, manager of the colliery, said that all the deputies understood that if they got more than 2½ per cent. of firedamp in the air current they were to withdraw the men. That should have been done during the erection of the stoppings without any question from him.

LEEDS WAGGONS FOR SOUTH AFRICA.—The Leeds Forge Company, Ltd., Leeds, have received an order from the High Commissioner for South Africa for 350 bogie waggons, each of 40 tons capacity. The waggons are intended for the conveyance of grain in bulk from farming districts to South African ports, and are specially designed to suit the elevator system which is now being installed at the main up country stations and at Cape Town and Durban.

BIRMINGHAM "RED" GOES TO PRISON.—For inciting persons to assault Birmingham policemen and members of the Board of Guardians, Arthur Edward Swain, a fender fitter, was yesterday sentenced to six months' imprisonment at Birmingham Quarter Sessions. It was alleged that Swain, a Communist, when addressing unemployed, said that he would like to see a bomb dropped on the Chief Constable and his Superintendents, and declared his desire to organise a visit to the Guardians at midnight, and to tie them to the lamp-posts.

BRITISH ARMY MANŒUVRES.—At the British Army Manœuvres yesterday the First Division, operating on the southern fringe of Sussex Weald, drove the invading Army over the South Downs to within three or four miles of the sea, the First Brigade being assumed to have secured river crossings in advance. The retreating enemy, however, put up a splendid delaying action, especially on the left of their four-mile front. They await on the summit of Bury Hill the final assault, which will be delivered to-day.

SOUTH AFRICAN ELECTION.

JOHANNESBURG, Wednesday.

Mr. W. Rockey, formerly member of the Legislative Assembly for Langlaagte, and the Ministerial candidate in the Parktown by-election, has received 1,797 votes, against 508 for the Labour candidate, Mr. George.—(Reuter.)

LETTERS TO THE EDITOR.

THE BELFAST STANDARD—A SUGGESTION.

TO THE EDITOR OF THE IRISH TIMES.

SIR,—Personal experience in dealing with labour troubles in certain foreign (Mediterranean) ports, while managing a large-scale industrial concern before the war, as well as knowledge of the fact that human nature is much the same everywhere, convince me that, apart from being influenced to some extent by the mirage of a Bolshevist fairyland, our Irish workers are, on the whole, quite as amenable to plain reasoning and frank dealing as any other class of the community. Were the poison of Bolshevism, as instilled in its grosser form by the *Workers' Republic* and such like publications, or in a milder form by certain Labour leaders, eliminated, the problem of making a prompt and peaceful end to the present labour trouble in this port could be reduced to its simplest expression. I would like to suggest a formula which might simplify it very considerably—namely, the adoption of the Belfast standard, not only as regards wages, but also as regards the purchasing power of wages, these two factors being in reality only one. To adopt no standard at all would be to have recourse to some arbitrary measure, and to go outside Ireland for a standard would be setting up a false measure. The Belfast standard is by no means ideal, but there seems none better to go by, and it could at least serve as a logical starting-point.

As regards the possibility of adopting such a standard, attention has been called to the existence of a vicious circle resulting from the influence of wages on the retail prices of ordinary necessaries. But the effect of that influence has been overstated, as against the wage-earners' claims, to the extent of conveying the very inaccurate impression that a reduction of wages would find immediate compensation in an automatic and equivalent reduction in the cost of plain living. The effect in the direction indicated could at best only be partial, and it would be neither immediate nor certain.

The question then arises as to the possibility of reducing simultaneously both wages and cost of living to the Belfast standard. Here we strike a fresh problem, whose solution directly interests the entire community, and which cannot be solved alone by any conceivable arrangement between the two parties directly concerned in the present dispute, but upon the solution of which the peaceful settlement of that dispute absolutely depends. I refer to the abnormally high cost of plain living in Dublin. In regard to this vitally important matter there is no need for heated discussion. Light alone is needed. There can be little doubt that, as a direct result of the unsettled political conditions during the past couple of years, practically all the private interests concerned (ranging from speculation to ordinary labour) have found the customary compensation for lessened security in the form of enhanced profits, thus inflating retail prices to their present pitch. Nothing else, so far revealed to us at any rate, explains the difference between Dublin and Belfast. No remedy is possible without a preliminary and thoroughgoing official public inquiry into this whole subject, at present shrouded in darkness. But, to attempt to carry out any such inquiry, the Government would have to face and overcome an immensely powerful combination of private interests. If they had sufficient energy and courage to do so, the inquiry itself would take considerable time, after which we should still have to wait for the application of serious, and possibly drastic, measures, based upon the revelations of that inquiry.

The paralysis of this port cannot meanwhile be prolonged. The indefinite interval necessary for the levelling down of Dublin prices to the Belfast scale must, somehow or other, be bridged over as regards the labour trouble in the port. How can that be done? The only possible means is by the adoption of some extraordinary measure of a temporary character. It is for those who have the responsibility of authority to discover some such measure and apply it, thus faciliting a settlement which would enable the community at large to cut its present frightful losses. I take the liberty, however, of suggesting, as one possible measure, although a startling one, that, simultaneously with the proposed adoption of the Belfast scale of wages, the Government should, on behalf of the community, make good to the workers concerned the approximate difference between the Dublin and the Belfast scale of prices, and that, when measures are eventually taken to level down the Dublin to the Belfast scale, those measures should be made retroactive, within practicable limits, for the purpose of direct reimbursement to the Government of this temporary grant in aid.

In all this reasoning I have taken it for granted that the margin of profit on Dublin port business should likewise conform approximately with Belfast standards, considered as a *minimum* in regard to the possibility of such business being carried on, and as a *maximum* in regard to the payment of reasonable wages out of such business.

In conclusion, I should like to say just one word about the destructive intervention of Bolshevism in this trouble. In most other European countries—Germany, Italy, Bulgaria, Spain, etc.—Bolshevism has intervened in labour disputes, promoting and perpetuating unemployment, with the plain political object of aggravating the hardships of the poor, to such an extent as to drive them into revolutionary action. It is a bit late in the day to suggest that Ireland is an exception in this respect. The process is going on here now. Many people, possessing confidential and other information, are well aware that Moscow has, in recent years, been putting money into Ireland, and those in Ireland who still believe, or pretend to believe, that the Moscow leaders are in the habit of thus distributing "money for nothing," or for any other purpose than the furtherance of their own hellish policy, merely confirm the views of so many Englishmen and other strangers who come here and admire "how beautifully green" this country is. Sooner or later, and the sooner the better, Moscow's subventioned agents in Ireland will have to be rendered harmless, as has been done, or is being done, in other civilised countries.—Yours, etc.,

HENRY P. KERNEY.

24 Longford terrace, Monkstown, Co. Dublin, September 26th, 1923.

TO THE EDITOR OF THE IRISH TIMES.

SIR,—With reference to your leading article to-day on "The Labour Crisis," it is true that a vicious circle of high wages and high prices exists and must be broken somewhere if disaster is to be averted, but it is difficult to understand how you arrive at the conclusion that at present the only reasonable procedure is to make a start with wages. A reduction in the wages of the worker would not have the effect of bringing down the existing high prices while merchants are content to do a small business with inflated profits, rather than return to the system of extended business with a smaller margin of profit. The people who can afford it will continue to pay the high prices, while the worker, with his reduced income, will be unable to obtain the necessaries of life.

On your own showing, the Dublin dockers, for example, have suffered a reduction in wages of 22s. 6d. per week since 1920, and the wages of railway employés have been reduced by a somewhat similar amount; yet the effect on the cost of living in the Free State is infinitesimal. Compare the price of cattle in the Dublin market now with the prices ruling in 1920, and tell us who is getting the benefit of the reduction. It is all very well to make a comparison of the wages paid in Belfast, Glasgow, Liverpool and London, but these figures do not carry any weight unless a comparison is also made of the cost of living in Dublin and in the other cities mentioned. Possibly, 64s. in Belfast is equal in purchasing value to 78s. in Dublin. Is it not correct to say that in Great Britain the "vicious circle" was broken by tackling the problem of high prices in a determined manner in the first instance, and that a reduction in wages followed as a natural consequence? If so, why should a different policy be advocated for Ireland?

Yours, etc.,

"AN ONLOOKER."

Dublin, September 26th, 1923.

THE COURTS OF JUSTICE BILL.

TO THE EDITOR OF THE IRISH TIMES.

SIR,—Yesterday the Judiciary Bill was before *Dail Eireann* for second reading. This is a bill of the very greatest importance. It will bring ruin to many members of the legal profession, and not only the legal profession will be affected, but leading city merchants will find that their system of credits in country districts will be injuriously affected by the setting up of the Circuit Courts with such large jurisdictions. In fact, no bill of greater importance can be introduced during the present session. Yet what happened yesterday? The second reading of this bill passed without a single contribution to the debate.

I wonder if the same could occur in any other Legislature in the world. Where was the Business Party? Where were the Independents? Is the prospect before us that bills of this importance and magnitude are to be passed into law without opposition or debate? If so, it is a very poor outlook, and I must regard the silence yesterday as very disquieting.—Yours, etc.,

F. J. CLARKE.

Donnybrook, Dublin, September 26th, 1923.

SALARIES AND PENSIONS.

TO THE EDITOR OF THE IRISH TIMES.

SIR,—I have read, and every taxpayer must have read, with approval your articles on national economy. I think that the taxpayers have first claim on the consideration of the Government, and in the changes they are about to introduce it is hoped that economy will be considered. In the recent legal changes one set of officials were pensioned and another set put in their places, mostly at largely increased salaries. A Resident Magistrate began at £450 a year. A District Justice begins at £1,200 a year, and I am informed that the official fees in the Petty Courts have been doubled. Was it necessary that the old Clerks of Court should be pensioned at the expense of the State, and the same with other officials? The law and procedure remain the same, and, although I am a supporter of the Free State, I cannot see that this spells economy.

The taxpayers have a heavy burden to face, and, in all conscience, money should not be thrown away in pensioning officials if they are willing and capable of carrying on. I hope that the Opposition in Parliament will be active when these matters come up for discussion there.—Yours, etc.,

"SOUTH OF IRELAND TAXPAYER."

September 26th, 1923.

WOMEN IN THE DAIL.

TO THE EDITOR OF THE IRISH TIMES.

SIR,—The letter from Mr. Henry W. Nevinson, which appeared the other day in your columns, and in which he speaks with regret of the fact that but one woman deputy has taken her seat in the *Dáil*, merits the attention of all women citizens. No sensible woman, I am sure, desires to see a "Woman's Party" in the Parliament of Ireland or of any other country. This would imply an antagonism between the sexes—of all things most to be avoided. On the other hand, every sensible woman recognises that there are many matters of public interest, such as the care of children, marriage laws, the education of girls, and so forth, which are of peculiar interest to women, and that the advice of women when legislation is proposed on them would be most helpful.

Our women electors should, therefore, band themselves together to procure the election of suitable women to the *Dáil*. The new Association which is to be inaugurated by a meeting at the Mansion House on Thursday evening will give them an opportunity of doing this.—Yours, etc.,

MARY HAYDEN.

47 Windsor road, Rathmines, September 26th, 1923.

THE FREE STATE'S LABOUR PROBLEM.

Mr. Thomas Johnson writes to say that, by a clerical error in his letter in our issue of yesterday, the resolution passed by the Dail was quoted in the form in which it was introduced. The resolution was amended during the discussion in the Dail, and should, therefore, read as follows:—

"That it is an essential condition precedent to the peaceful development of industry and commerce in the Saorstát that the workers should have regularity and permanence of employment, and payment for their work at rates sufficient to maintain them and their families in decency and comfort; also, that it is the opinion of the Dail that the Government should call into conference the representatives of employers' and workers' organisations for the purpose of devising the best means and methods of providing such regularity and permanence of employment, with satisfactory payment for work done."

SPAIN'S MUSSOLINI.

GENERAL DE RIVERA.

(By a Member of the Spanish Diplomatic Service.)

Captain-General de Rivera, who has overthrown the civil Government in Spain, and replaced it with a military dictatorship, is being compared to Mussolini. But, really, he is nothing like the Italian dictator. He is a Spanish d'Artagnan, with all the fiery ardour, keen shrewdness and gallant gestures of the immortal Gascon.

He has always entertained the most pronounced military and political opinions, and has never troubled to hide his enmities and partialities. Any other man would have got into serious trouble over the bold speeches, hostile to the Government, and especially to Alba, the Minister for Foreign Affairs, which he made when the Cabinet sought military scapegoats for the disasters in Morocco.

But de Rivera is de Rivera—a brilliant soldier, who holds the Spanish V.C. for heroic exploits in Morocco; a former War Minister, member of one of the oldest and proudest families in Spain, Military Governor of Madrid, with many friends in the Army high command, and at Court the darling of the ladies and in high favour with King Alphonso—for the King ever loves a lively and ardent soul.

The story of the disasters in Morocco and their consequences at home is old history now. Suffice it to say that the campaign, beginning in the summer of 1921, ended in an entire army being cut up by the tribesmen, who massacred 10,000 Spanish soldiers. And Spain was forced to make a humiliating truce.

The Ministry fixed responsibility on the Army; the Army, for whom de Rivera was spokesman, accused the politicians of incompetence, and graft in connection with contracts for Army supplies. Alba, the Foreign Minister, tried to make a scapegoat of the Moroccan Expeditionary Force Commander, General Berenguer, de Rivera's friend. De Rivera denounced the Government, and his political enemies took their courage in both hands and dismissed him from his post.

A COMPROMISE.

It was done suddenly, before he could prepare a defence. He drove to headquarters as usual one morning, and found his successor installed. He sought an audience of the King, but his enemy, the Marquis de Alhucemas, Prime Minister, threatened the resignation of his Ministry if Alphonso granted the disaffected soldier an audience. A compromise was eventually effected. De Rivera was given the command in Barcelona, instead of being left unemployed. And the Government thought that there their *bete noir* would be safe.

But the dismissed Governor had by now a large following in the Army and in society. He received in secret the most distinguished visitors. Couriers brought letters promising strong support to any revolutionary movement he should initiate. Colonels commanding provincial battalions promised him loyal co-operation. In addition to all this, local leaders of Spanish Fascist organisations in centres where Communism was rearing its ugly head appealed to him to act and save the country.

It was a very carefully-planned and long-matured *coup* that de Rivera carried out. He counted on the King acting as he has done. But if Alphonso had been hostile, de Rivera would certainly not have hesitated to force his abdication.

Now that he has established his Military Directory, he will give General Berenguer, who was so badly used by Alba and De Alhucemas, a high place in it. He counts on his civil associates a good deal, for he knows very little about civil administration. I imagine, also, from what I know of him and his ideas, that he will try to organise a popular party in the country, to ensure his power when the time comes to replace the Directory by a constitutionally elected Government.

Meantime he can be counted on to manage affairs with a high hand. He wants order at home, an end to foreign adventures, the enforcement of economy, the crushing of Communism, and the reform of the present corrupt political organisation. Among soldiers he is a politician; among politicians a soldier.

BANK OF IRELAND CLERKSHIPS.

At the examination in January last, 16 appointments were gained by pupils of Rosse College, Stephen's Green. 10 Successes at previous examination. First Place on 11 occasions.—(Advt.)

GOLF.

WELSH OPEN AMATEUR CHAMPIONSHIP.

IRISH PLAYERS IN THE THIRD ROUND.

The eliminating round of the Welsh Open Amateur Championship on the Southerndown course, Bridgend, yesterday was productive of many interesting matches and some surprises. There were only nine matches in the first round, the remainder of the players having received byes, and although for the most part the results were more or less expected, some internationalists, notably C. G. MacFarlane, H. G. B. Griffin, and George Renwick fell by the way.

In the afternoon the second round produced its surprises. Bernard Drew, the runner-up to Captain Carter in the final last year, was beaten on the last green by R. F. Orr, a West of Scotland golfer. There was never much between the players for thirteen holes of the match, at which stage Drew held a lead of a hole. He looked like increasing this at the fourteenth, where his opponent was bunkered, but in playing out Orr's ball struck his opponent's caddie and Drew therefore lost this hole and his lead. This incident had an important bearing on the result of the match.

Cyril Tolley, who won the first championship of the series, was given a close match by R. P. Humphries, a member of a famous Midland golfing family. For once Tolley found that he could not outdrive his opponent from the tee, but he had the better of the early stages of the match, and won two of the first four holes, and at the sixth was 3 up. From that stage the Midlander had little chance. C. H. Pillman, a Rugby internationalist, won his two matches, and is amongst the 32 survivors. His success over Colonel G. D. Hannay, the Amateur Champion of France, was a great performance.

One of the two Irish players engaged in the first round, Soulby (Portmarnock), Belgian amateur champion, qualified easily for the second stage. He was 5 up at the turn on Cox, the Oxford University player. He went out in 38, which included three long putts at the fourth, fifth, and sixth, and had steady fours on the return journey up to the twelfth. Obversely, Davies, a club colleague of Soulby's, fared badly at the hands of Ricardo.

The second round was responsible for four Irish club entrants passing into the succeeding stage. In the first place, Soulby never gave Ricardo a chance. The latter saw the Irish golfer win the second, third, and fourth, and that was the beginning of a wonderful piece of golf by Soulby, who did the round in two, under average of fours. He was four up at the turn, and out in 38. Subsequently he became six up with seven to play. He might well have won the match at the twelfth, but temporary looseness at that hole meant his second finding the bunker, and then he took three putts. However, he played steadily for a four to the thirteenth, got it, and, therefore, the right of entry to the third round. Robertson's golf, generally, was too good for that of Jacob, the local player, and the Delgany man won pretty much as he liked.

Even with flagrant weaknesses here and there, the Hezlet-Boyd match was a great Irish battle in itself; but it must be confessed that, as a match, it was a dismal failure. Three successive holes did Hezlet win at the very commencement, and, though Boyd took the fourth, Hezlet annexed the fifth. Boyd temporarily stemmed the tide at the sixth, Hezlet there missing a yard putt; but the recent runner-up in the Irish Championship won the seventh, eighth, and ninth to the turn, with a lead of five. After winning the tenth he lost the eleventh. But a good four gave him the twelfth, and a half at the thirteenth settled the issue. Ector Munn was never greatly extended by McCallum, the London boy golfer, even although the game went to the home green, and his form of yesterday indicates that the Irish player should go well into the championship's closing stages.

Ireland has done wonderfully well in the circumstances, and the only pity is that three of her four remaining representatives are in the lower half of the draw. Stevenson was two down at the turn to Bruce and the Irishman here both drove and putted badly. Henderson, against the 'Varsity man, MacNeil, played moderately at times; and Carroll, who was six down with seven to play, was never thereafter in a very promising position. It is an unfortunate fact that should Hezlet and Munn win this morning they will meet in the afternoon.

Details:—

FIRST ROUND.

C. H. Young (Bristol and Clifton) beat C. B. MacFarlane (Coombe Hill)—5 and 2.
T. P. Kolesaie (Sandy Lodge) beat V. H. Smith (West Monmouthshire) at the 19th.
D. E. B. Soulby (Portmarnock) beat D. R. Cox (Royal St. David's)—7 and 5.
W. H. Ricardo (Worplesdon) beat F. E. Davies (Portmarnock)—4 and 2.
W. H. B. Mirrlees (Royal Worlington) beat A. R. Edwards (Addington)—4 and 3.
T. Chilton (Sidcup) beat A. W. S. Aldridge (Leatherhead)—8 and 7.
G. R. Hannay (Addington) beat H. G. B. Griffith (Brecon)—4 and 3.
C. H. Pillman (Sidcup) beat W. M. W. Sutton (Willesley Park)—2 and 1.
H. B. Bell (Swansea Bay) beat George Renwick, junr. (Royal Porthcawl)—5 and 3.

SECOND ROUND.

H. B. Hough (Oxford University) beat H. Gordon Kaye (West Essex)—2 and 1.
P. S. Mayryl (Ashdown Forest), scr.
W. Hutton (Temple) scr.
L. B. Orrell (Rouen) beat Clive Leese (Mid-Surrey)—1 up.
R. Segar Pugh (Romiley) w.o.; D. O. Evans (Southerndown) scr.
D. F. Ranson (Seaford) beat A. H. S. Vivian (Royal Porthcawl)—At the 19th.
H. R. Howell (Glamorganshire) w.o.; G. N. C. Martin (Royal Portrush) scr.
D. Stratton Bruce (Peterborough) beat J. F. Stevenson (Malone)—4 and 2.
G. N. P. Humphries (Stourbridge) beat R. W. M. Parfitt (Royal Porthcawl)—2 and 1.
W. S. Cottingham (Temple) beat E. B. Tipping (Walton Heath)—2 up.
C. J. H. Tolley (Royal Porthcawl) beat R. P. Humphries (Cheltenham)—4 and 2.
Carl Bretherton (Handsworth) w.o.; Captain R. Johnson (Royal Cinque Ports) scr.
M. MacNeil (Machrihanish) beat J. Henderson (Royal Belfast)—4 and 3.
R. F. Orr (Royal Porthcawl) beat Bernard Drew (Stoke Poges)—1 up.
H. B. Charles (Royal Liverpool) beat David Brown (Royal Liverpool)—2 and 1.
Kolesar beat Young—5 and 4.
Soulby beat Ricardo—6 and 5.
Mirrlees beat Chilton—1 up.
Pillman beat Hannay—1 up.
Gordon Moxey (Algiers) beat Bell—4 and 2.
E. A. Travis (Royal Porthcawl) beat J. W. Challoner (Dunaholme)—3 and 1.
C. H. Turnbull (Glamorgan) beat Walter Carroll (Greenore)—5 and 3.
F. Lees Stone (Sidcup) beat H. C. Pearson (Aberdovey)—4 and 3.
C. W. Robertson (Delgany) beat M. E. Jacob (Southerndown)—3 and 2.
J. A. Morton (Luffenham Heath) beat C. Ormerod (Huntercombe)—5 and 4.
Major C. O. Hezlet (Royal Portrush) beat H. A. Boyd (Portmarnock)—6 and 5.
C. E. L. Fairchild (Bangor) beat E. D. Nicholl Carne (Royal Porthcawl)—5 and 4.
G. H. Isitt (Brecon) beat R. Gwyn Rees (Southerndown)—6 and 5.
F. S. Bond (Royal Wimbledon) beat Kenneth Stoker (Chester)—9 and 8.
W. MacCallum (Sonning) beat W. A. Bennett (Coventry)—3 and 2.
S. H. Fry (Mid-Surrey) beat J. Duncan (Glamorgan)—3 and 2.
A. E. Mainwaring (Handsworth) beat W. Everett (Barry)—4 and 2.
Ector Munn (North-West) beat G. MacCallum (Sonning)—2 up.

THIRD ROUND.

Hough walked over.
May and Hutton both scratched.

MEDAL DAY AT ST. ANDREWS.

MR. WETHERED'S GREAT WIN.

Roger Wethered, the Amateur Champion, scored a great win at the Royal and Ancient Club's autumn meeting on the old course at St. Andrews yesterday. He won the chief award, the King William IV. medal, with the remarkable score of 72, the lowest ever recorded in a competition held by the premier club. Wethered's score is only one stroke more than the amateur record for the course, which he established in his last round in the memorable Open Championship of two years ago, when he tied for the honour, and lost on the replay to Jock Hutchison. A remarkable feature of Wethered's play yesterday was that he started very badly by taking six to the first hole, the famous Swilcan Burn hole, where after a good approach he proceeded to take four putts. This was the end of the champion's bad play, and he proceeded to play super golf for the remainder of the round. The details of his card were:—

Out ...... 6 4 4 4 4 4 5 3 3=37
In ...... 4 3 4 4 4 3 4 5 4=35
Total 72

The club's gold medal for the second best return was won by Douglas Currie with 76, his card reading:—

Out ...... 5 4 4 4 5 3 5 2 5=37
In ...... 4 3 4 4 5 4 5 5 5=39
Total 76

The handicap competition for the Royal Queensland silver boomerang was won by Lord Airedale with 84 (12), 72.

ROYAL DUBLIN CLUB.

Some forty pairs competed in the semi-open mixed foursomes yesterday in fine, though windy, weather. The course was at full length, except for three tees, the 11th, 12th, and 18th, but the bogey score for the occasion was raised to 69. Two beautiful first prizes were presented by Mr. Kevin O'Duffy, the captain—a case of silver-backed brushes and mirror and a solid silver inkstand—and the club presented second prizes. The following were the best returns:—

D. M. Frazer and Mrs. Gotto (7)—8 up—1st prizes.
G. W. Frazer and Dr. Mea Frazer (14)—7 up—2nd prizes.
L. Werner and Miss A. Boyd-Auld (9)—5 up.
F. C. Cooke and Mrs. Roche (12)—5 up.
Rev. J. W. Crozier and Mrs. Crozier (13)—5 up.
G. Stanley and Mrs. Madill (6)—3 up.
C. Dickinson and Mrs. Owen (7)—3 up.
J. W. Carley and Mrs. Milne (15)—3 up.
H. Treacy and Mrs. Webb (9)—3 up.
A. T. Marsh and Miss M. Daly (11)—3 up.
T. C. K. Moore and Mrs. Dockrell (9)—2 up.
J. S. Quinn and Mrs. FitzGibbon (12)—2 up.
J. D. Walsh and Mrs. Walsh (12)—1 up.
H. Plant and Mrs. Penthony (14)—1 up.

AMERICAN PROFESSIONAL CHAMPIONSHIP.

NEW YORK, Wednesday.

The third round of the American Professional Championship was played on the Pelham course today. Results:—R. A. Cruickshank (Shackamaxon) beat R. S. Derr (Wyoming), 1 up; W. Macfarlane (Port Washington) beat — Stait, 9 and 8; Gene Sarazen (Titusville) beat A. Campbell (Losantiville), 3 and 2; Jim Barnes (Pelham) beat Cyril Walker (Englewood), 8 and 6; Walter Hagen (Detroit) beat J. Golden (Tuxedo, New Jersey), 4 and 3; Fred McLeod (Columbia) beat Clarence Hackney (Atlantic City), 1 up.

There were no surprises in the early third round results, and, as was expected, Sarazen (the holder), Hagen, Barnes, and Cruickshank all won their matches. The last-named, however, had a very hard game with R. S. Derr, winning by the narrow margin of one hole. An interesting match was that between Fred McLeod, of Columbia, who won the American Open Championship in 1908, and who is a native of North Berwick, and Clarence Hackney (Atlantic City). This also was of a very close character, McLeod eventually securing the match by one hole. J. Barnes, winner of the championship two years ago, again won with comparative ease, as did the British Open champion of 1922, Walter Hagen.

CARRICKMINES (Ladies).—Monthly medal—1st Class—Mrs. Guilford, 82 (17). 2nd Class—Miss D. Creery, 84 (22).

CASTLE (Ladies' Branch).—Mrs. Maurice O'Connell's prize—Won by, 1st, Mrs. Haines, 84, 10, 74; 2nd, Miss Nora Levingston, 93, 11, 82; 3rd, Mrs. Kilduff, 103, 18, 85.

MILLTOWN.—Final for medal winners since 1st October, 1922—Class I.—Fergus O'Connor (scr.), 74; J. H. Pratt (8), 77. Class II.—E. D. Garland (9), 74; R. K. Love (18), 77.

RAILWAY AND STEAM PACKET G.S.—The last competition of the season, for prizes presented by the Society, was played over the Woodbrook course (by kind permission of Sir Stanley Cochrane) on Saturday last, when the following were the three best cards returned:—E. A. Neale, 96, 16, 80; R. Beattie, 82, 2, 80; T. E. Murray, 100, 19, 81.

ATHLONE.—Result of competition, 9 holes, one club, for prizes presented by Mrs. Leggett:—Men—P. V. C. Murtagh and J. Foy tie. Ladies—Mrs. McCay and Mrs. Rice tie. Approaching and putting—Men—Dr. Power and J. Foy tie. Ladies—Miss Rodgers and Miss O'Donnell tie. To-day—18 holes handicap, v. bogey, for prize presented by Norman Lyster (captain).

MALAHIDE.—Ladies' Branch—Tuesday, October 2nd, medal (strokes).

BIRR.—The following are the results of the autumn open meeting:—President's Cup (32 entries)—Semi-finals—Rev. M. Madden (13) beat M. J. Higgins (8)—4 and 3; R. O'Meara (7) beat J. A. Meagher (15)—5 and 3. Final—Rev. M. Madden beat R. O'Meara—2 up. Mixed foursomes (match play)—A. Whitfield and Mrs. Drought beat J. J. Kennedy and Mrs. Rosa—5 and 3. Men's stroke—1st, Rev. M. Madden—85 (13), 72; 2nd, A. Whitfield—83 (10), 73. Best gross—J. J. Kennedy, 80. Ladies' stroke—1st, Miss A. Scally—104 (28), 76; 2nd, Mrs. P. J. Egan—94 (15), 79. Best gross—Dr. C. Scally, 90. Men's bogey—1st and 2nd (divided)—Rev. M. Grace and R. O'Meara—5 up. Ladies' bogey—1st, Mrs. A. Drought—4 up. Men's four-ball v. bogey—1st, W. Meagher and K. A. Kennedy—7 up; 2nd (divided)—D. Lyne and J. Grace, T. Keele and H. M. Davis, S. Haines and H. S. Davis—all 6 up. Ladies' foursomes—1st, Dr. C. Scally and Miss Yarr, 77½. Men's eclectic—1st, A. Whitfield, 32; 2nd, D. Lyne, 32½. Ladies' eclectic—1st, Miss Bergin, 33½. Putting and approaching—R. O'Meara.

J. W. ELVERY AND CO., LTD.,
GOLF SPECIALISTS.
GOLF CLUBS by Leading Makers.
CADDIES, BALLS, SHOES, Etc.
All Accessories.
DUBLIN. CORK. LONDON.
—(Advt.)

RUGBY.

ASSOCIATION OF REFEREES (LEINSTER BRANCH).

The annual general meeting will be held in the Dolphin Hotel at 8 p.m. on Tuesday, 2nd October. The Executive Committee (Leinster Branch), one delegate from each subscribing club, and all referees, are requested to be present. Hon. secretaries are requested to send two lists of fixtures to the Hon. Sec., S. P. Mercier, 2 Cope street, Dublin.

CLONTARF F.C.

The junior general meeting will be held in the pavilion this evening at 8 o'clock. Members of junior teams are particularly requested to attend.

DUBLIN UNIVERSITY F.C.

The following have been selected to play in a practice match this afternoon:—Whites—Forsyth; McDowell, West, Collins, Morrison; Smith, Cherry; Gerrard, McDowell, Henry, Watson, Knight, Roberts, Eccles, Orr. Colours—Joyce; Ewart, Bingham, Wallace, Stafford; Purcell, Rea, Corbett, Cussen, Werner, Hopkins, Gibbon, Martin, Williams, Frith.

LAWN TENNIS.

TRITONVILLE L.T.C.

Members are informed that the closing date for the season will be Saturday, September 29th, when a short evening dance will be held.

MLLE. LENGLEN IN SPAIN.

In an exhibition mixed doubles lawn tennis match at Lisbon yesterday, Mdlle. Lenglen and Senor Flaquer defeated Mr. and Miss Ryder—6-0, 6-1.

POLO.

ALL IRELAND CLUB.

The season closes to-day with the annual match, Married v. Single, at 4 p.m.

BANK CLERKSHIPS (MALE).

Since January, 1921, 220 Students of SKERRY'S COLLEGE, 76 St. Stephen's Green, Dublin, were successful at Bank exams.—viz., National, 77; Bank of Ireland, 42; Munster and Leinster, 36; Hibernian, 35; Provincial, 24; Ulster, 4; Northern, 2. Special Classes working for all Bank exams.—(Advt.)

DUBLIN AND THE PROVINCES.

DUBLIN.

STEAMSHIP MANAGER RETIRES.—The Dublin staff of Messrs. the Burns and Laird Lines, Ltd., has made a presentation to Mr. Alexander Forsyth on the occasion of his retirement. The presentation was made in the offices of Messrs. Tedcastle, McCormick, and Co., Ltd. Appreciative references were made to Mr. Forsyth's thirty years' connection as manager of the Glasgow steamers, first as secretary and manager of the Duke Line, then as Dublin manager of Messrs. G. and L. Burns, Ltd., and finally as joint manager of the Burns and Laird Lines. Mr. Forsyth was entertained to luncheon after the presentation.

CITIZENS' ASSOCIATION.—The Executive Committee of the Dublin Citizens' Association (Incorporated) is to point out to the Ministry of Industry and Commerce that in the interests of the citizens, the conditions of the Peaceful Picketing Act should be strictly enforced. The Secretary has been directed to convey to the Ministry of Local Government the opinion of the Committee that, in the interest of the efficient administration of Corporation and Poor Law business, the local elections should either be held at an early date or definitely fixed at such a later date as would ensure the proper handling of local affairs in the meantime. The uncertainty as to the termination of the tenure of office is, the Committee believes, producing an unsettling effect upon the activities of local government representatives.

DUBLIN GUARDIANS.—At the meeting of the Dublin Board of Guardians yesterday, it was suggested that the existing arrangement for the clothing of boarded-out children should be revised. Foster parents should not be allowed to choose clothes for their charges. The clothes should be chosen by the Board as had formerly been done. It was stated in opposition to the resolution that under the old system the children were often dressed in "uniform" clothes. By observing the clothes of children in a school the paupers could be picked out. The resolution was defeated by 14 votes to one. The Clerk reported a debit balance of £8,407 15s. 6d. The sum of £5,569 had been lodged by the Dublin Corporation on the second instalment on demand. The amount still due by the Dublin County Council was £30,255 10s.

ALLEGED COUNTERFEIT FLORINS.—In the Northern Police Court, Dublin, yesterday, Mary and Kathleen O'Reilly, Clinch's Court, North Strand, and James Murphy, Gardiner street, were committed for trial on bail, the women on charges of possessing and uttering counterfeit florins on several dates during the past month, and the male prisoner on a charge of selling counterfeit florins to them.

MYRA CARNIVAL.—The funds of the St. Vincent de Paul Society, Dublin, should be increased considerably as a result of the Myra Carnival at the Princess Park and this week's performances at the Princess Cinema, Rathmines. The cinema management has secured for the next three evenings "Black Beauty," from Anna Sewell's romance. The *fête* will be continued until Sunday. An all-night dancing session was opened yesterday, when Mlle. Violette Gordon MacIntosh gave an exhibition of "The Paris Blues," a dance which has become very popular in London.

UNSOUND MEAT.—In the Northern Police Court, Dublin, yesterday, Edward Hart, 53 Parnell street, was summoned at the instance of the Dublin Corporation for causing tuberculous meat to be prepared for sale. On the application of Mr. Bonass, who prosecuted on behalf of the Corporation, the case was adjourned until Monday.

TAXI-CAB DRIVER FINED.—In the Dublin Police Court yesterday, Vincent Murtagh, a taxi-cab driver, of 28 Lombard street, West, was fined £2 for driving his cab at an excessive speed. It was contended on his behalf that his fare was a Cabinet Minister, who was in a hurry.

STEALING COAL.—For stealing coal, two boys, named James Fox and Michael Murray, both of Denzille street, were, at the Dublin Children's Court yesterday, committed to Glencree Reformatory for the full Court on similar charges. They had been frequently before the Court on similar charges.

SEPARATION AND MAINTENANCE.—On the grounds of alleged ill-treatment, Mrs. Emily Nolan, 71 Marlborough street, was, in the Dublin Police Court yesterday, granted a separation order against her husband. She was also granted an allowance of 30s. a week.

LEINSTER.

WOMAN'S FRENZY.—At an inquest in Newbridge, County Kildare, on a female tramp named Ellen Ward, it was stated that she dashed her head against the roadway after threatening to commit suicide. She died later from an effusion of blood on the brain, due partly to the self-inflicted injuries. The jury returned a verdict accordingly, and the woman's husband, who had been taken into custody on suspicion of being concerned in the matter, was released.

WICKLOW COTTAGE AND FARM PRIZES.—In his report on the cottages and small farms entered in the competitions promoted by the Wicklow Committee of Agriculture, the Adjudicator comments on the cleanliness and the good results achieved under he poultry schemes. He suggested that farmers should keep accounts of sales and expenditure.

The following awards are made:—Cottagers—Class 1—Mrs. Ellen Byrne, Rockview, Tinahely; Michael Fox, Rathsallagh; Christopher Keane, Ballyduff; Terence Byrne, Ballard; Frank Byrne, Tomdarragh; and Thomas Gill, Rathnew. County Championships—Thomas Byrne, The Scalp, and Michael Doyle, Gowle, Killinure; William Phillips, Coolafinke; John Dunne, Rathnew; James Kavanagh, Dunlavin, and Andrew Loughlin, Oldcourt, Manor of Kilbride. Farms—Class 2—John Hetherington, Ballard; John Armstrong, Ballydowling. County Championships—William Duffy, Oldcourt, Kilbride; Peter Loughlin, Rosbawn, Tinahely; William Byrne, Killoughter; Patrick Kavanagh, Delgany.

MUNSTER.

ARREARS OF RATES.—Killaloe, County Clare, ratepayers have passed a resolution protesting against the payment of rates until all recoverable arrears in the county have been collected.

Ballinasloe ex-Service men have successfully appealed against a decision of the District Justice refusing to grant a renewal of their club licence.

Labour disputes in Cork have given a fillip to the coal-importing business of Kinsale. The coal is carted from Kinsale to Cork, a distance of twenty miles, in horse-drawn vehicles.

NORTHERN IRELAND.

SEQUEL TO A SURCHARGE.—Arising out of a surcharge for £370, Edward Fitzpatrick, collector of rents of labourers' cottages in the Lisnaskea rural district, was sued for the balance of £270 at Newtownbutler Petty Sessions yesterday. A decree was granted, and all his stock, consisting of seven cows, one bull, one calf, and nine bonhams, has been seized and will be sold.

BEQUESTS TO BELFAST LIBRARY.—The late Lady MacCormac has bequeathed to the Belfast Free Library and Art Gallery the silver ink-stand presented by King Edward VII., when Prince of Wales, to the late Sir William MacCormac, the famous surgeon (who was a Belfast man), and also busts of Sir William and Lady MacCormac.

CREAMERY MANAGERS' QUALIFICATIONS.—At a meeting of North-West creamery managers in Strabane on Tuesday, it was decided to ask the Northern Ministry of Agriculture to pass a law that all applicants for managerships of creameries should pass an examination before being allowed to take charge. The managers also call for a scheme for training men to be managers of creameries.

BEQUEST TO DERRY INFIRMARY.—Londonderry Infirmary Committee on Tuesday afternoon received a copy of the will of the late Mr. Michael Downey, Londonderry, under which the infirmary is to receive one-fourth of the testator's estate, which is valued at £10,000.

R.U.C. REPRESENTATIVE BODY.—The elections in connection with the Royal Ulster Constabulary Representative Body took place yesterday throughout Northern Ireland. Fifteen candidates were nominated for Belfast. The result is awaited with keen interest.

BELFAST SAVINGS BANK.—The Belfast Savings Bank—which is taken advantage of largely by the working class—is growing in prosperity. During the first ten months of the present financial year there had been a net increase of £285,015 in the general account and of £23,420 in the stock and bonds account. The total funds now amount to £2,864,836 4s. 10d.

WELL-MITIGATED POTEEN FINES.—Fines of £500, mitigated to £25, were imposed at Newtownbutler, Co. Fermanagh, on Francis Conlon, Lanbrock, and his son, John, for being in possession of poteen. They were given three months in which to pay.

Mr. T. W. Kilpatrick, for twenty-four years sub-sheriff of Armagh, has resigned.

Catherine Dougan, a widow, aged 66, Bridge street, Hilden, Co. Antrim, has died from burns received through falling with a lighted lamp in her hand.

Lisburn Rural Council has joined the Association of Rural District Councils of Northern Ireland, and has appointed Messrs. Isaac Sloan and Joseph Waring as delegates to the conference.

BILLIARDS.

FALKINER v. STEVENSON.

A capital crowd was present at Messrs. Ashcroft's Rooms, Liverpool, yesterday afternoon. During the afternoon Falkiner's best efforts were 157 132, and 124, and Stevenson's 378, 114, and 279. Interval scores:—Falkiner, 10,158; Stevenson, 9,887.

The first item of note in the evening was made by Falkiner, who strung together 76, 57, and 48 in quick succession, Stevenson responding with 118 and 141. The adjournment was taken with Falkiner in play with 51 (unfinished). Closing scores:—Falkiner (in play), 11,702; Stevenson, 10,450.

SMITH v. NEWMAN.

At Manchester Newman had the advantage as regards scoring at the afternoon session yesterday, and reduced his arrears to 150, taking the lead during the play, but losing the same later. He recorded the highest break, 264, also 165 and 163, while Smith's best runs were 139, 192, and 178 (unfinished). Interval scores:—Smith, 10,929; Newman, 10,795.

At the evening session there was some very bright billiards, the scoring being slightly in Newman's favour. The chief feature was a break of 417 by the ex-champion, Smith's best being 257, 272, and 108. Closing scores:—Smith, 11,562; Newman (in play), 11,451.

IRISH FAIRS.

BANBRIDGE (CO. DOWN).—Held on September 24. Average-sized fair, composed chiefly of store cattle under two years old. Demand fairly brisk for those in forward condition, but thin, backward animals difficult to dispose of. A good demand for nice young heifers for breeding purposes. Springing cows and heifers had a slower trade, and prices were worse than recent prices. Rough beef was plentiful, but met a poor trade, some cows making less than 25/- per cwt., live weight. Good supply of sheep, and those suitable for breeding made high prices. Store cattle—Over 6 and not exceeding 12 months, 2nd class, £9 to £10 15/-, average £9 12/6; 3rd class, £5 10/- to £8, average £6 15/-. One year old and under 2 years—2nd class, £12 15/- to £14 10/-, average £13 12/6, live weight average 47/- per cwt.; 3rd class, £11 to £12, average £11 10/-, live weight average 42/6 per cwt. Two years old and under three years—2nd class, £17 to £18 10/-, average £17 12/6, live weight average 45/- per cwt.; 3rd class, £15 to £16, average £15 7/6, live weight average 40/- per cwt. Fat cattle—Two years old and under 3 years, 2nd class, £19 to £23 10/-, average £22, live weight average 38/- per cwt. Cows and bulls—2nd class, £12 to £15, average £13 5/-, live weight average 28/- per cwt. Springers (cows and heifers)—2nd class, £21 to £28, average £24; 3rd class, £15 10/- to £18 10/-, average £17. Milch Cows (down-calved)—2nd class, £20 to £27, average £23. Lambs (under 12 months old)—Downs and cross-breds 40/- to 60/-, average 47/6. Store sheep—One-year-old and under 2 years, Downs and cross-breds, 60/- to 80/-, average 75/-; mountain, 32/- to 45/-, average 38/-.

FINTONA (CO. TYRONE).—Held on September 22. Small fair, composed chiefly of young store cattle of the shorthorn type, of second and third-class quality. Small attendance of shippers and dealers, and trade was slow, except for strong cattle in forward condition. About 50 per cent. of the cattle on offer remained unsold. Small show of fat cattle, which sold at recent rates. Medium supply of springer and milch cows. Demand was good, and all sold at good prices. An average show of sheep and lambs. Lambs were not in as good demand as at recent fairs, and many remained unsold. Medium supply of young pigs, demand poor, and about 50 per cent. remained unsold. Calves—Under 6 months old, £1 10/- to £2 10/-, average £2. Store cattle—Over 6 and not exceeding 12 months, 2nd class, £7 to £9, average £8; 3rd class, £5 to £7, average £6. One-year-old and under 2 years—2nd class, £11 to £14, average £12 10/-, live weight average 42/- per cwt.; 3rd class, £9 to £11, average £10, live weight average 40/- per cwt. Two years old and under 3 years—2nd class, £15 to £18, average £16 10/-, live weight average 44/- per cwt. Fat cattle—Two years old and under 3 years, 2nd class, £18 to £22, average £20, live weight average 44/- per cwt. Springers (cows and heifers)—2nd class, £20 to £28, average £24. Milch cows (down-calved)—2nd class, £17 to £25, average £21. Lambs (under 12 months old), long wools, 40/- to 50/-, average 50/-. Store sheep—One-year-old and under 2 years, long wools, 60/- to 90/-, average 75/-; two years old and over, long wools, 65/- to 95/-, average 80/-. Fat sheep—One-year-old and under 2 years, long wools, 65/- to 95/-, average 80/-; two years old and over, long wools, 70/- to 100/-, average 85/-. Young pigs, 8 to 10 weeks old, 20/- to 27/6, average 22/6.

MESSRS. GANLY'S AUTUMN SHEEP SALE.

About 3,000 head of the various classes were catalogued for sale at Messrs. Ganly, Sons, and Co.'s weekly auction, held on Tuesday, in the Dublin Cattle Market. The competition was not nearly so keen as at last week's sale, but ultimately the greater portion of the consignments changed hands. Roscommon ewes realised from 90/- to 80/-. Galway ewes brought from 84/- to 70/-; Cheviot and Wicklow Mountains, from 71/- to 62/-; black-faced horny ewes from 42/- to 30/-. Another draft of 120 cross-bred lambs, the property of Lord Crofton, made from 51/- to 38/-. Horny wethers from the Galtee Mountains sold from 50/- to 44/-, and Cheviot wethers from 68/- to 54/-. Messrs. Ganly's next auction of ewes, wethers, and lambs will be held on Wednesday next, October 3rd.

U.S. MARKETS.

STOCKS CLOSED FIRM.

(REUTER'S TELEGRAMS.)

NEW YORK, Wednesday.

Stocks opened irregular. The early weakness shown by Rubbers and Studebaker Common caused hesitation, but all issues subsequently rallied when shorts covered. Sugars especially were strong, and some of yesterday's weak stocks advanced 1 to 2 points. Baltimore and Ohio advanced 4⅜ on the resumption of the quarterly dividend on the common stocks of 1¼ p.c. The market closed firm. Government Bonds easy. Railroad Bonds steady. The day's sales totalled 600,000 shares. Money on call firm, closing at 5¼ p.c. bid and 5⅝ p.c. asked. Actual loans were from 5¼ to 5½ p.c., the ruling rate being 5¼ and last loan 5½ p.c. Sterling exchange rates easy. Silver ⅛c. down for foreign mined at 64⅞. Gold to the value of $1,980,000 has arrived here from London.

Railroad earnings for month of August—Erie, gross $11,822,000, increase $3,680,000; net $1,688,000, increase $3,819,000.

Wabash — Gross $6,109,000, increase $1,405,000; net $1,481,000, increase $949,000.

Reading — Gross $9,235,000, increase $3,744,000; net $2,365,000, increase $1,358,000.

Norfolk and Western—Gross $8,711,000, increase $803,000; net $1,746,000, increase $135,000.

Leigh Valley—Gross $6,952,000, increase $2,255,000; net $875,000, increase $1,696,000.

Baltimore and Ohio Common advanced 3⅞; Canadian Pacific, Erie 1st Pref., New York Consolidated Gas, and United States Steel Common, 1; Chesapeake and Ohio Common, ⅞; Chicago-Milwaukee Common, ⅞; Southern Railway Shares, 1¼; U.S. Steel Pref. and Bethlehem Steel Common, ⅞; Lehigh Valley Shares and Chicago Rock Island, 1¼; Norfolk and Western Common, 1½; Southern Pacific, ⅞; Wabash Pref., 1⅞; National Lead, 1¼; and International Mercantile Marine Pref., ⅞.

Chicago North-Western Ord. and Reading 1st Pref. declined ⅞; Northern Pacific Common, ⅞, and Union Pacific Preferred and Royal Dutch Petroleum ⅛.

Union Pacific Bonds declined ⅞.

Eng. Parity	Stocks.	Closing Bid Prices Tues	Closing Bid Prices Wed	Business Done H.	Business Done L.
112½	Funded	102¼	102¼	—	—
103⅞	Atch., Top., Santa Fe	96½	96¼	—	—
95½	Do. Preference	87½	87⅝	—	—
59⅞	Baltimore and Ohio	50½	54¼	—	—
155¾	Canadian Pacific	141	142	—	—
66⅞	Chesapeake Ohio Com.	60⅜	61	—	—
17⅞	Chic., Mil. & St. Paul	15¾	16	—	—
71⅞	Chicago and N.-West	66	65¼	—	—
21½	Erie 1st Preferred	21½	22¼	—	—
53⅞	Do. 4% Gen. Lien Bds.	49	49⅞	—	—
61½	Great Northern Pref.	55¾	55¾	—	—
114⅞	Illinois Central	104	104½	—	—
65⅞	Lehigh Valley	58⅞	60	—	—
95½	Louisville & Nashville	86½	86¼	—	—
14⅝	Missouri, Kan. & Texas	12⅝	12⅞	—	—
69⅞	Do. New 4% Bonds	63	63	—	—
58⅞	Do. Adj. 5% Bonds	53½	53½	—	—
11⅞	Missouri Pacific New	10⅝	10½	—	—
4⅜	Nat. of Mexico 1st Pref.	4	4	—	—
2¾	Do. 2nd Pref.	2⅜	2½	—	—
111¾	N.Y. Cti. & Hudson R.	101½	101⅞	—	—
112⅞	Norfolk & West Com.	101¼	102¾	—	—
62⅞	Northern Pacific Com.	58¾	57½	—	—
17⅞	Ontario and Western	16	16¼	—	—
46⅞	Pennsylvania Shares	42⅝	42¾	—	—
80⅞	Reading Shares	73½	73¾	—	—
55⅞	Do. 1st Preferred	51½	50½	—	—
95¼	Do. 4% Mort. Bonds	86⅞	86⅞	—	—
36⅞	Southern Railway	32¼	33½	—	—
95⅞	Southern Pacific	86½	88¾	—	—
22½	Texas and Pacific	20½	20½	—	—
140⅞	Union Pacific	128⅜	128¼	—	—
78⅞	Do. Pref.	72	71½	—	—
99⅞	Do. 4% Bonds	91⅜	90⅝	—	—
9⅞	Wabash Common	8⅛	8¾	—	—
32⅞	Do. Preferred A	28	29⅜	—	—
62⅞	Amer. Smelt. Refin. Com.	56⅞	56⅞	—	—
42⅞	Anaconda Copper	39⅝	39½	—	—
26⅞	Brit.-Amer. Tobacco	24⅜	24⅜	—	—
66⅞	N.Y. Cons. Gas	60	61	—	—
183¾	General Electric	169	169	—	—
95⅞	U.S. Steel Common	86¼	87¼	—	—
129⅞	Do. 1st Preferred	118⅞	117⅝	—	—
111⅜	Do. 2nd 5% Bonds	101⅜	101½	—	—
—	Silver (Foreign Mined)	65½	64⅞	—	—
6⅞	Inter. M.M. Com. Certs.	6⅛	6⅜	—	—
23⅞	Do. Prefd. Certs	20⅜	21	—	—
48⅝	Royal Dutch Oil	44⅜	44¼	—	—
33¾	Shell Transport	30½	30⅜	—	—
62½	Pan-American Pet.	57⅜	57	—	—
15½	Anglo-American Oil	14	14⅛	—	—
15⅞	General Motors	13¾	13⅞	—	—
41⅞	U.S. Rubber	38	38¼	—	—

*Asked. † Ex div. ‡ Ex Bonus. § Ex rights.

	Tuesday.	Wednesday.
Call Money	5⅛b. 5⅜a.	5⅛b. 5⅜a.
Ex. on Ln. 60 days' st.	4.53.37½	4.52.87½
Ex. on Ln. Demand Bills	4.56.12½	4.55.50
Cable Transfers	4.56.37½	4.55.75
Ex. on Paris	6.28½	6.20
Ex on Berlin	0.000082	0.000082
Cotton Mid. Upland	29.10	29.25
Do., New Orleans, Mid.	28.50	28.25
Cottonseed Oil, P. Sum. Yellow Spot		
Cot. Seed Oil, Yel., Oct.	12.75	13.00
Petro., Refined, in cases	11.83	11.81
Do., Standard White	13.40	15.40
Do., Philad., Stan. do.	12.50	12.50
Do., Pennsyl., Crude	12.50	12.50
Spirits of Turpentine	2.75	2.75
Do., Savannah	101	101
Resin, Grade K	93¼	92¼
Do. Grade F	4.62½	4.50—4.57½
Lard, Prime West. Stm.	4.65	4.50—4.57½
Do., Midland West	12.92½	12.90
Tallow, Extra	11.65—11.75	11.10—11.70
Sugar, New Cuban	8.00	8.00
Corn, West., No. 2 Mix.	7.54	7.78
Wheat, No. 2 Hd. Wtr.	106	107
Do., No. 2 Red Winter	118½	121
Do., No. 2 Mix. Drm.	118½	119⅜
Coffee, Rio No. 7	111½	113⅛
Flour, Spring Clears	10⅝	10⅛
Iron, No. 2 Nor. Fdry.	5.25—5.75	5.25—5.75
Tin, Straits	25.00—26.00	25.00
Zinc, East St. Louis	42.37½	41.87½
Electrolytic Cop., Spot	6.40	6.42½
Do. do., Futures	13⅜—13⅜	13½—13⅝
Freight, Heavy Grain to United Kingdom, per bushel	13⅜—13⅞	13⅜—13⅜
Freight, Heavy Grain to Continent, per bushel	1/8-2/0	1/8—2/0
Freight, Cont. to L'pool (high density)	9—11	9—11
Do., Stand (per 100lb.)	20	20
	35	35

PRODUCE MARKETS.

NEW YORK, Wednesday.

WHEAT—Spot firm, 1½c. to 2½c. dearer. Exporters engaged 125 boatloads of wheat. Receipts—Atlantic, 449,000; last year, 1,328,000. Clearances, 73,000; last year, 527,000.

FLOUR steady and unchanged.

CORN—Spot market firm, 1c. up. Receipts—Atlantic, 17,000; last year, 52,000. Clearances, 3,000; last year, 69,000.

LARD—Cash steady, 2½ to 5 points lower.

RUBBER steady and unchanged to ⅛c. up; first latex crepe and smoked ribbed sheets, 28⅞.

COTTON opened steady, 10 to 17 points higher, and showed strength early owing to the trade and foreign interests buying and a tropical storm warning. Reactions followed under realising and Southern selling, but prices rose again on a forecast of unfavourable weather in the East belt, bull support, a bullish weekly Government weather report, and better public inquiry. Subsequently the market partially weakened owing to reactionary selling and the unsatisfactory spot situation, and closed barely steady, although 25 to 36 points up on the day. Spot quiet at 15 points gain. New Orleans spot 25 points lower. The following estimates have been announced:—Watkins' Bureau—Condition crop, 51.4 per cent.; total crop, 10,829,000 running bales. Clement, Curtis and Co.—Condition crop, 49.7 per cent.; total crop, 11,050,000 running bales. Receipts—Atlantic, 40,000; Gulf, 23,000. Exports—Britain, nil; Continent, 23,000; Japan, 5,000. New York futures in last twenty seconds of trading:—Sept. unquoted; Oct., lowest 28.58, highest 28.58; Nov., 28.27, 28.27; Dec., 28.25, 28.27; Jan., 27.80, 27.82; Feb., 27.75, 27.75; March, 27.70, 27.72; April, 27.70, 27.70; May, 27.71, 27.71; June, 27.55, 27.35; July, 27.05, 27.05; Aug. unquoted. New Orleans cotton futures in last minute of trading:—Oct., lowest 27.91, highest 27.91; Jan., 27.60, 27.63.

COTTON OIL easy. PETROLEUM steady.

TALLOW steady and unchanged.

IRON barely steady.

TIN easy and 50 points lower.

ELECTROLYTIC COPPER steady at late rates.

KANSAS CITY—Wheat firm and 2c. up; No. 2 hard winter, 114.

ST. LOUIS—Wheat firm, 1½c. dearer; No. 2 red winter, 111½.

MINNEAPOLIS—Wheat firm at 1½c. rise; No. 1 Northern spring, 118½.

WINNIPEG—Wheat opened barely steady, ⅛c. down, but rallied, and closed firm, 1⅛c. to 1⅞c. dearer; Oct., 97⅜; Dec., 95⅞. Oats steady, ⅛c. up; Oct., 42⅞.

CHICAGO, Wednesday.

WHEAT opened barely steady at ⅛c. to ⅛c. fall, and declined further early on increasing stocks, bearish Liverpool cables, and commission house selling for North-West account, but later rallied under rumours of export business, bad weather North-West, purchases by cash houses, bull support, and shorts covering. Talk of Federal aid for the farmers assisted, and the market closed firm, 1⅛c. to 1c. higher. Spot steady. No. 2 hard winter spot, 109½; No. 3 hard winter spot, nominal; Sept., 104½; Dec., 105⅞; May, 110⅞.

CORN opened irregular and unchanged to ⅛c. down, and recorded more losses on better weather in Canadian North-West and commission house selling; then improved owing to small stocks, interior receipts and country offerings, an improved cash demand, shorts covering, and support from outsiders. The market closed firm at ⅛c. to 1⅛c. advance. Spot No. 2 mixed, 91⅞; Sept., 90⅞; Dec., 71⅞; May, 71⅞.

OATS firm, ⅛c. to ⅞c. higher. Sept., 41⅛; Dec., 42⅛; May, 43⅞.

PROVISIONS opened easy, and fell away under a weak hog market, a slow investment demand, liquidation, and professional selling, but firmed up later with grain and on a fair cash demand, the market closing steady, with lard 2½ points and ribs 2½ to 17½ points down. Pork unquoted. Lard—Sept., 11.80; Oct., 11.70; Jan., 10.82½. Ribs—Sept., 9.15; Oct., 9.00; Jan., 9.47½.

BACON steady and unchanged. Receipts of hogs at fifteen principal Western centres, including Chicago, since March 1st total (amended) 19,888,000, against 15,788,000 for same season last year.

HOGS weak, with light 35 to 30 points and heavy 45 to 15 points lower.

	Short Rib Sides.	Drysalted. Loose.	HOGS. 160 to 230 lbs.		240 to 320 lbs.	
To-day	9.00	10.00	8.15	8.35	7.80	8.30
Prev. day	9.00	10.00	8.50	8.75	8.25	8.45

Ask for N.K.M TABLE JELLY

DUBLIN ... SA...

INCREAS... ENGINE...

FINANCE ... RECOMM...

A report of the F... poses Committee reco... tion of the techn... Engineer's departmen... a meeting of the Dub... day next. The prese... of the Borough Surve... Surveyor, five senior ... engineers, six draugh... ing chemist.

Commenting on th... Borough Surveyor (M... also engineer-in-cha... the Committee state ... of that arrangement ... his whole time should ... of the higher position...

The Committee re... division of the staff ... veyor and his deputy... be engineer-in-charge... main drainage sectio... charge of the main d... O'Sullivan in charg... Mr. N. A. Chance in ... P. E. Mathews in ch... Fitzgerald in charge... oil plant. The first ... will derive the servi... gineer.

All the other eng... Mr. Fitzgerald) will ... The Drawing Office ... control of Mr. J. J. ... that an assistant and ... will be available for ... section, as required.

Mr. R. O'Sullivan... posed re-arrangement ... over the work of the ... waterworks, has been ... associated with the ne... since its inception, and ... Engineer at Roundwo... ability of utilising his ... future contracts and ... the waterworks.

SALA...

In a schedule to th... set out recommendati... The maximum salary ... the post of Borough ... year, and this basic ... report, has not since b... October Mr. Buckley's ... following a reduction ... bonus. The Committe... able salary (not carry... be £1,350, rising to a ...

The Committee reco... of Mr. Moynihan, the ... veyor, be increased ... rising to £1,250 by ann... In the case of Mr. ... charge of waterwo... recommend that his sa... £397 17s. 0d. to £750 ... crements of £50 to £1,0...

In the cases ... in-charge, the ... are recommended:—Mr... main drainage), from ... by annual increments ... Gray (main drainage co... to £750, rising to £1... ments of £50; Mr. ... £648 15s. to £750, ... £1,000; Mr. Mathews ... 10s. to £750, and by ... Mr. Fitzgerald (electric... from £465 to £500, ... of £25 to £750; Mr... Drawing Office staff), fr... and by annual increment...

In respect of the ass... Committee recommend ... rising to £750 by annua...

The Committee propo... mendations should take e... next.

COST OF ...

RURAL COUNCI... GOVERNMEN...

A letter from the ... Government regarding ... local authorities to their ... increased cost of living ... day's meeting of the Ra... Council.

The letter stated that ... cost of living now asc... further fall of one-twenty... twenty-sixths in all) in t... payable as from 1st of Se... reduced rate of bonus o... year on and from the ... local authorities should ... that the Minister does ... official receiving as from ... higher than that warrant...

A ready reckoner, sho... of current cost of living s...

Mr. Redmond question... the estimate of the redu... living. In England, he sa... had gone up recently. In... were 1s. 6d. per stone i... were told in the "Talking... the other day that the co... slightly higher than in ... charged 8d. for stout.

Continuing, he said th... had not reduced the wage... on account of a cost of l... He thought they should b...

On the motion of Mr... seconded by Mr. J. Du... resolution was then una... "That this Council is not ... of living in this country ... members who are hou... know. The bonuses paid t... this Council who are in ... much lower than those se... reckoner referred to by the...

A Melbourne telegram ... toria Legislative Council ... McPherson Bill, enabling ... borrow £5,000,000 for w... electricity works, which w... Legislative Assembly on A...

St. Mary...
(UNDER TH...
Showing "Th...
The Hospital has a ... spend their lives cont... ture of their malady ... to fit them for life. ... to be refused admi... extended, and the I... benefit of this "Open... in Ireland. Funds ar...
Visitors wishi... any day

DUBLIN MUNICIPAL SALARIES.

INCREASES FOR CITY ENGINEER'S STAFF.

FINANCE COMMITTEE'S RECOMMENDATIONS.

A report of the Finance and General Purposes Committee recommending the reorganisation of the technical staff of the City Engineer's department, will be considered by a meeting of the Dublin Corporation on Monday next. The present technical staff consists of the Borough Surveyor, the Deputy Borough Surveyor, five senior engineers, eight assistant engineers, six draughtsmen and one engineering chemist.

Commenting on the fact that the Deputy Borough Surveyor (Mr. M. A. Moynihan) is also engineer-in-charge of the waterworks, the Committee state that they do not approve of that arrangement, as they consider that his whole time should be devoted to the work of the higher position.

The Committee recommend the following division of the staff under the Borough Surveyor and his deputy:—Mr. G. S. Harty to be engineer-in-charge of the sewerage and main drainage section, Mr. G. D. Gray in charge of the main drainage contract, Mr. R. O'Sullivan in charge of the waterworks, Mr. N. A. Chance in charge of paving, Mr. P. E. Mathews in charge of housing, Mr. E. Fitzgerald in charge of electrical, gas and oil plant. The first two sections mentioned will derive the services of one assistant engineer.

All the other engineers-in-charge (except Mr. Fitzgerald) will each have an assistant. The Drawing Office staff will be under the control of Mr. J. J. Clancy. It is arranged that an assistant and junior assistant engineer will be available for general work in any section, as required.

Mr. R. O'Sullivan, who, under the proposed re-arrangement of the staff, would take over the work of the engineer-in-charge of the waterworks, has been, the Committee state, associated with the new reservoir undertaking since its inception, and his record as Resident Engineer at Roundwood points to the advisability of utilising his services in relation to future contracts and general maintenance of the waterworks.

SALARIES.

In a schedule to the report, the Committee set out recommendations regarding salaries. The maximum salary fixed ten years ago for the post of Borough Surveyor was £1,000 a year, and this basic rate, according to the report, has not since been increased. On 1st October Mr. Buckley's salary will be £1,270, following a reduction in the rate of war bonus. The Committee think that a reasonable salary (not carrying war bonus) would be £1,350, rising to a maximum of £1,500.

The Committee recommend that the salary of Mr. Moynihan, the Deputy Borough Surveyor, be increased from £799 to £1,000, rising to £1,250 by annual increments of £50. In the case of Mr. O'Sullivan (engineer-in-charge of waterworks), the Committee recommend that his salary be increased from £397 17s. 0d. to £750, rising by annual increments of £50 to £1,000.

In the cases of the other engineers-in-charge, the following increases are recommended:—Mr. Harty (sewerage and main drainage), from £587 10s. to £750, and by annual increments of £50 to £1,000; Mr. Gray (main drainage contract), from £587 10s. to £750, rising to £1,000 by annual increments of £50; Mr. Chance (paving), from £648 15s. to £750, and by increments to £1,000; Mr. Mathews (housing), from £489 10s. to £750, and by increments to £1,000; Mr. Fitzgerald (electrical, gas and oil plant), from £465 to £500, and rising by increments of £25 to £750; Mr. Clancy (control of Drawing Office staff), from £403 15s. to £500, and by annual increments to £750.

In respect of the assistant engineers, the Committee recommend increases to £500, rising to £750 by annual increments of £25.

The Committee propose that these recommendations should take effect from 1st October next.

COST OF LIVING.

RURAL COUNCIL AND LOCAL GOVERNMENT BOARD.

A letter from the Ministry for Local Government regarding bonuses granted by local authorities to their officers to meet the increased cost of living was read at yesterday's meeting of the Rathdown (No. 2) Rural Council.

The letter stated that the reduction in the cost of living now ascertained involved a further fall of one-twenty-sixth (making nine-twenty-sixths in all) in the maximum bonuses payable as from 1st of September, 1921. This reduced rate of bonus operated for the half-year on and from the 1st September, and local authorities should clearly understand that the Minister does not consent to any official receiving as from the 1st inst. a bonus higher than that warranted by the scale.

A ready reckoner, showing the application of current cost of living scale, was enclosed.

Mr. Redmond questioned the accuracy of the estimate of the reduction in the cost of living. In England, he said, the cost of living had gone up recently. In Greystones potatoes were 1s. 6d. per stone in the shops. They were told in the "Talking Shop"—the Dail—the other day that the cost of barley was only slightly higher than in 1914, yet they were charged 8d. for stout.

Continuing, he said that the Government had not reduced the wages of their own staffs on account of a cost of living fall last year. He thought they should begin at the top.

On the motion of Mr. J. J. Redmond, seconded by Mr. J. Dunne, the following resolution was then unanimously passed:—"That this Council is not aware that the cost of living in this country has fallen, as the members who are householders painfully know. The bonuses paid to the few officers of this Council who are in receipt of same are much lower than those set out in the ready reckoner referred to by the Ministry."

A Melbourne telegram says that the Victoria Legislative Council has passed the McPherson Bill, enabling the Government to borrow £5,000,000 for water, railway, and electricity works, which was passed by the Legislative Assembly on August 22.

St. Mary's Hospital for Surgical Tuberculosis,

Cappagh, Finglas, OPENED MARCH, 1921

(UNDER THE CARE OF THE SISTERS OF CHARITY)

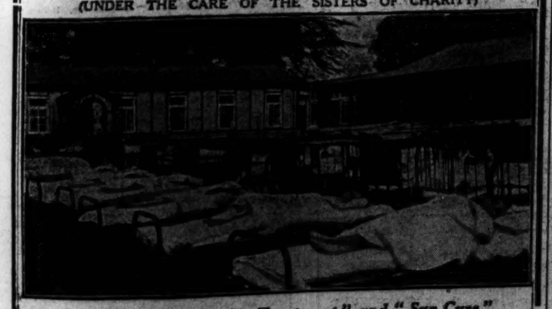

Showing "The Open Air Treatment" and "Sun Cure."

The Hospital has a delightful country situation where the happy children spend their lives continuously in the fresh air and sun. As well as gaining cure of their malady in a fine environment, the children receive the education to fit them for life. But the Hospital is full. Little sufferers have reluctantly to be refused admission. The work so successfully initiated must be extended, and the Institution enlarged, so that no children need miss the benefit of this "Open Air" treatment. This is the only Hospital of its kind in Ireland. Funds are urgently needed. Will you HELP?

Visitors wishing to see the Hospital will be welcomed any day between 1 o'clock and 5 o'clock.

The Railway Union "A" Hockey team who played Rosemount yesterday at Park avenue, Dublin. (Photo by "Irish Times.")

Sir Montague Barlow, Minister of Labour in the British Government, who is visiting Northern Ireland, and the Right Hon. J. M. Andrews, D.L., M.P., Minister of Labour, Northern Ireland. (Photo by Bainbridge, Belfast.)

The Rev. Canon William Waugh, late Rector of Kildysart, Co. Clare, whose death was reported in yesterday's "Irish Times." (Photo by Lafayette, Ltd., Dublin.)

YESTERDAY'S CASES IN THE COURTS

CUSTODY OF A CHILD.

A FATHER'S APPLICATION.

At the Law Courts, Dublin Castle, yesterday, before Mr. Justice Dodd, sitting as Vacation Judge, in the matter of Francis Gabriel Masterson, an infant.

Mr. Gleeson (instructed by Messrs. Noyk and O'Reilly), who appeared for Patrick Masterson, of 60 Haddington road, Pembroke, Co. Dublin, Inspector under the Blackrock Technical Instruction Committee, father of the infant, said that since the case had been before the Lord Chief Justice on last Thursday his client's wife had made an affidavit. It was his client who had application at the beginning for an order for a writ of *habeas corpus* directed to his wife, that she be compelled to hand over to him the custody of the child, and Mrs. Masterson's affidavit was in reply to that of his client. Inasmuch as the primary object of the application was to have steps taken for the welfare of this child, he wished, as there were some very nasty matters discussed in at least one of these affidavits, to avoid going into these documents as far as he could. It was a question of the fitness of the parties to have the custody of the child, which was aged 5 years and 5 months, and counsel submitted that it was perfectly obvious that the father, an inspector under the Blackrock Council, would be able to make arrangements for the custody of the child, and what he wanted was to prevent the child being taken out of the jurisdiction.

Mr. Justice Dodd said that the case, affecting the guardianship of the child, was one which required very careful inquiry, and that the wife had made serious allegations against the husband.

Mr. Gleeson said that his client said that his wife was of a highly hysterical temper, and that she had been in the habit of making serious charges against him, which he denied altogether. The suggestion of the father was that the child should be kept in the custody of the Sisters of the Holy Faith at Skerries, where she would be educated and maintained at his expense, and there were affidavits in support of the application from the priest of his parish and the Superioress of the Convent in Skerries.

Mr. Justice Dodd said that a child was entitled to the affection of the parent, and he asked were either of the parents in a position to support the child.

Mr. Gleeson—My client undoubtedly is, my lord.

Mr. James Geoghegan (instructed by Mr. V. Kerwan), who appeared for Mrs. Christina Masterson, the mother of the infant, said that his client had already been in New York with the child. As his lordship had intimated that he would grant a private sitting, counsel did not propose to enter into matters dealt with in the affidavits. His client objected to the child being sent to a home, whether kept by nuns or anyone else.

Mr. Justice Dodd adjourned the further hearing of the case to Thursday, 4th October, when his lordship or some other judge of the Supreme Court will sit specially to hear both parties, particulars of the grounds relied on by one party of the alleged unfitness of the other to have the custody of the child to be stated by affidavit and delivered on each side not later than Tuesday, any questions of law to be argued by counsel on October 4.

TRIALS IN DUBLIN.

CASES TRANSFERRED FROM THE PROVINCES.

Mr. John O'Byrne (instructed by the Chief State Solicitor) made an *ex parte* application under Section 12 of the Public Safety Act in connection with the trial of Patrick and Hugh Marinan, who have been returned for trial from a District Court in County Clare, to fix the case for trial at the next Commission for the City of Dublin. In support of his application counsel said that he had a certificate from Mr. Hugh Kennedy, K.C., Attorney-General.

Mr. Michael A. Corrigan, State Solicitor, in an affidavit, stated that on the 14th June Patrick and Hugh Marinan were committed for trial by Mr. Denis B. Kelly, District Justice, to the next Court of competent jurisdiction to be held in and for the County of Clare, on a charge of shooting at with intent to murder Timothy Haron and Peter Flanagan. On the 24th September, 1923, Mr. Hugh Kennedy, Attorney-General for Saorstat Eireann, gave a certificate to the effect that he believed a more fair and impartial trial of the charge could be had at the next Commission for the County of the City of Dublin, which would commence on the 26th October.

Mr. O'Byrne added that he had ten similar applications to make, transferring trials to the Dublin City Commission.

Mr. Justice Dodd, in granting the applications for orders in eleven cases, transferring trials to the Dublin City Commission, said that they must have regard to human needs, and that it might be necessary to have two judges appointed for the trials.

Mr. O'Byrne said that that matter would be considered.

DUBLIN COAL FOR A LIMERICK MAN.

In the case of Wallace Bros. v. Hanrahan, which was an action by the plaintiffs, coal merchants, Dublin, to recover a sum of £31 for coal supplied to the defendant in Limerick,

Michael Hanrahan, the defendant was present on an attendance order to be examined. He stated, in reply to Mr. Robinson, that he was working as a porter on the Great Southern and Western Railway at Limerick, but had been an engine driver. But he also had a publichouse in Wolfe Tone street, in that city. The licence of the house, in which also groceries were sold, was in the name of Mr. John King, from whom he rented the place. He only kept one book, but the profits of the business were only about 30s. a week.

Counsel said that the book which the defendant produced contained only the account of credits given to customers, and said that it was a strange kind of liquor and grocery business in Limerick which only yielded 30s. a week.

Mr. Justice Dodd asked the defendant how much he could pay by way of instalments.

The defendant said £1 a month.

Mr. Justice Dodd—I will make an order for £4 a month, and if you fail to pay it I will send an equitable receiver who will take charge of the business, sell the liquor and the groceries, and pay your debt out of the proceeds.

The defendant said that he had a family of eleven and could not pay more than £1 a month.

Mr. Justice Dodd—You appear to think that Messrs. Wallace must supply your family with coal for nothing in Limerick.

DUBLIN BOOKMAKER'S AFFAIRS.

The case of Mr. Jack Collie, a Dublin bookmaker, which appeared in the Bankruptcy list for examinations, was mentioned.

Mr. Geoghegan, on behalf of the assignees, applied to have the examination adjourned generally, saying that the parties concerned were agreed.

The application was granted.

A MINOR'S APPLICATION.

Mr. T. Smyth (instructed by Mr. Halpin) applied *exparte* in the case of Miss Joyce Atkinson, a minor, for an order to pay out of court to the applicant a sum of £400, residue of a sum of money inherited by her under a will and lodged in her name in the Court of Chancery.

Mr. Justice Dodd—How on earth can I be asked to do such a thing? She is a minor. I am here to administer the law, and you ask me to ignore it. What is the meaning of it?

Mr. Smyth—The lady, who is resident in England, is going to be married, and wants to go out to India for that purpose.

Mr. Justice Dodd—Why to India?

Mr. Smyth—Because the gentleman who is to marry her is there already waiting for her.

Mr. Justice Dodd—Why does she want it when she is a minor?

Mr. Smyth said that there was her trousseau to be got and the essential expenses.

Mr. Justice Dodd said that this marriage had not been sanctioned by the Court, but as it appeared that Mr. Halpin, the solicitor, was willing himself to advance the money, and as it was a case in which he (his lordship) would like to be helpful, he would manage it by making an order to Mr. Halpin to pay over the money to the lady in accordance with the terms of the will.

CATTLE EXPORT REGULATIONS.

The Department of Agriculture and Technical Instruction for Ireland have issued the following statement regarding the above regulations:

"As some misapprehension appears to have arisen regarding the particulars which cattle exporters are required to furnish on the Declaration Form, which is to accompany cattle to the port of shipment, the Department desire to state that the identification mark to be given on the form is that of the consignor or exporter, and not that of the person from whom the animals were originally purchased. The Department do not require that cattle buyers should obtain particulars of the private marks of the persons from whom the cattle were purchased, but buyers, at the time of purchase, must take a note of the name and address of the sellers, and a short description of the animals purchased from each individual, for purposes of subsequent identification, if necessary. These particulars must be given on the Declaration Form."

TEMPERANCE TEACHING.

SUGGESTED WORK IN THE SCHOOLS.

LEGISLATION IN ULSTER

The drink evil in Ireland and how to stem it was further discussed at the second and last day's sitting of the Congress of the Catholic Total Abstinence Federation of Ireland in the Mansion House, Dublin, yesterday. The Very Rev. Dr. Coffey, Maynooth, presided, and an interesting paper, "The Advancement of Temperance: Some Suggestions," was read by Mr. Henry Morris, Inspector of National Schools.

WORK IN THE SCHOOLS.

Mr. Morris declared that the machinery devised by the Roman Catholic Church to deal with the drink evil was entirely inadequate. Temperance should be taught in the schools, and bonuses should be granted to public servants who were total abstainers. He was in charge of 700 schools and 1,500 teachers, and he would lose no opportunity of impressing on teachers the duty of teaching total abstinence to those in their charge by word and example. The great thing was to capture the schools and the colleges, and to divert in this way a river that would otherwise feed the tide of alcohol.

Dealing with the legislative efforts to wipe out excessive drinking, Mr. Morris said that the world was looking on at America's great experiment. It was a new experiment in modern history, but in ancient time something like it was attempted in China, India, and other countries. Modern life, however, was so different to that of ancient times that it was vain to forecast what would be the result in America by parallels drawn from the past.

THE CASE OF ULSTER.

In Ireland the Six County Parliament had taken a forward step, and passed some strong temperance legislation. He knew something of the North, and he believed that the credit for that legislation was mainly due to the Presbyterian Church of Ulster. They would hear it alleged that the real motive behind that legislation was a desire to inflict a blow on Belfast and Ulster Catholics, who, they must shamefully admit, held a large part of the drink trade in their hands. He had no doubt that this motive existed, but, making allowance for sectarian motives, there still existed among clerical and better-class lay Presbyterians of Ulster a strong hostility to the drink evil in the abstract. And it showed no little courage on their part, and on the part of the Six County Government, to carry out this legislation, for it was anything but popular with the male element. They were all looking forward to a big temperance advance in the legislation of the Free State, for Sinn Fein owed a good deal of its triumphs in the past to the temperance movement.

AN ABNORMAL PEOPLE.

Canon Lyons (Ardee) asked what had been done by the National Board to promote temperance teaching in the schools. In the old days, he said, Dr. Starkie, of learned memory, received several deputations from the Federation, and eventually inserted in the syllabus of the National Board a programme of temperance teaching. That, however, was only a flash in the pan. There was too much talk about abnormal times. The Irish people were an abnormal people, and their normal state was to be abnormal. (Laughter.)

The Rev. Father Kennedy (Blackrock) expressed the opinion that the greatest enemy the Free State had was drink.

The Rev. Father Maguire (Newbliss) urged practical effort along the lines suggested in Mr. Morris's paper, and said that temperance organisers should be appointed in every part of Ireland.

The President said that they should rely on education rather than on legislation. They merely asked the State to give temperance reform a fair chance, and to restrict the liquor traffic in the interests of young people. As regards the appointment of organisers, they could get neither the men nor the money to pay them.

A resolution was passed urging the holding of diocesan meetings of the branches of the Father Matthew Union to consider a general programme of school temperance work.

DAIL EIREANN COURTS.

TURF-CUTTING IN DONEGAL.

Chief Commissioner J. Creed Meredith, Mr. Commissioner Devitt, and Mr. Commissioner Crowley delivered judgment in the Dail Eireann (Winding Up) Commission in Dublin Castle yesterday in the case of Bernard Doherty and others v. Thomas Harkin and Michael Harkin. This was a case in which the plaintiffs and defendants, who are farmers, were judicial tenants on the Shaftesbury estate, having holdings on parts of the lands of Ballycharry. When the tenants purchased their holdings in June, 1906, the share was vested in each tenant, in addition to his holding, one individual forty-third share of 193 acres of mountain bog. Portion of the bog extended into the defendants' holding, and when, in 1921, the plaintiffs entered the defendants' land and cut turf the defendants obstructed them. The plaintiffs brought an equity civil bill for a declaration as to their right to cut turf on the part in dispute, and the defendants brought a cross-action for damage for trespass. The actions had been heard by Mr. Power at a circuit sitting of the District Court of North Donegal, and the plaintiffs obtained the declaration that they sought and the trespass action was dismissed. Appeals were taken against both decisions.

The Chief Commissioner, in the course of his judgment, said that there was not proof of thirty years' enjoyment of the privilege of cutting turf on the bog as a whole, including the defendants' 60 acres. Both appeals would be allowed, with costs; the equity civil bill would be dismissed, and a nominal sum of 5s. awarded in the trespass action brought by the Harkins.

Mr. Crowley concurred with the judgment generally, except on one point of law.

Mr. Devitt also concurred in the judgment.

Mr. Leonard, K.C., and Mr. F. J. Kelly (instructed by Messrs. Hamilton and Aiken) appeared at the hearing for the defendants (appellants); and Mr. McGuckin (instructed by Mr. Loughrey) for the plaintiffs (respondents).

SPIRIT GROCER FINED.

PORTER TO CUSTOMERS WHEN PAYING THEIR BILLS.

A fine of £3 was imposed by Mr. Cooper, K.C., in the Dublin Police Court yesterday, on John Ryan, 8 Newfoundland street, on a charge of having, in the absence of a licence for the sale of intoxicating liquor on his premises, allowed purchasers of porter to drink same on the premises with his consent.

Mr. J. W. Davis prosecuted.

Sergeant P. Flanagan, 27 C, stated that on visiting the premises he found Anna Mona Cunningham, Margaret Day, and Jane Daly standing at the counter. The former was drinking from a glass measure, and the other two had glass measures half full of porter. Defendant said that the women dealt with him; that they came in and paid their bills, and that he treated them to a glass of porter each.

Mr. Scott, who appeared for the defence, said he had nothing to add to the defendant's statement. Money was rather scarce in that locality owing to the strike, and Mr. Ryan was very glad to get his customers to pay their bills. The premises were now up for sale.

COUNTY DUBLIN JURORS' LISTS.

Mr. Dudley White, K.C., at the Courthouse, Green street, yesterday, completed the revision of the Jurors' Lists for the district of Pembroke, and of all the Jurors' Lists for County Dublin, comprising almost 20,000 names of ratepayers, as compared with last year's lists, comprising 18,700 names. The various Town Clerks and Rate Collectors were represented, and the Revising Barrister announced that, though the lists were now revised, he would not finally close the revision before the end of this month. If, meanwhile, evidence was forthcoming on behalf of any persons whose names were erroneously included for jury service, he was prepared to deal with them if application be made to Sir George Fottrell, Clerk of the Crown and Peace, at Green Street Courthouse, and expunge the names of such persons on satisfactory evidence. The lists may be inspected at the Courthouse.

NEW BRIGHTON LIFEBOAT.

REMARKABLE BOAT DUE AT KINGSTOWN TO-DAY.

The new motor lifeboat built for the New Brighton station, which is at present on a cruise of the principal Irish sea ports, is expected to arrive at Kingstown this evening, remaining until Saturday, when she will depart for Wicklow.

This lifeboat, which is the most powerful in the world, is 60 feet long, with 15 feet beam, a draught of 4ft. 6in., and a displacement of about 40 tons. She is fitted with twin screws, driven by two 90 h.p. motors, which have been specially designed by the Institution for its motor lifeboat service. In addition, she has an auxiliary rig of one mast, carrying a small triangular fore-lng and jib. She has a speed of about 9 to 10 knots and a radius of action of 150 miles.

The boat is practically unsinkable. She is built almost entirely of a double thickness of teak, with light mild steel bulkheads. She has nearly 100 buoyant air cases, each of which is virtually a water-tight compartment, so that she has practically as many water-tight compartments as a modern battle cruiser. Each motor also is in a separate water-tight compartment, as a precaution against fire and flooding.

This new lifeboat marks a great advance in life-saving work. She will be able to go to the succour of vessels far beyond the reach of any existing motor lifeboat. At the same time, the adoption of this type means another great increase in the cost of the service. The New Brighton boat has cost about £18,000 to build, part of which sum is the gift of two generous Liverpool donors.

FREE STATE 4D. STAMPS.

The *Irish Postal Gazette* announces that a supply of the new Saorstat 4d. stamp has been issued to all head post offices for sale on and from the 26th inst. The design is the arms of each of the four provinces, and the colour is steel blue. The overprinted British 4d. stamps may also be sold until further notice.

Bideford's first Labour Mayor will be Councillor F. T. Upton, who is a sorting clerk and telegraphist at the Bideford Post Office.

SANATOGEN

Here is Health & Energy

"For confirmed neurasthenics I have found Sanatogen a sure and satisfying food-remedy" —writes a Physician in "The Medical Times."

He goes on to tell of "four most interesting men suffering from neurasthenia. One sought relief in various narcotics, two in 'brandies and soda,' and the other in some specific nostrum. The result was the same in all—an utter failure and breakdown."

"To all I advised a breakfast cup of hot milk with a dessert-spoonful of Sanatogen. The result was surprising. Within a comparatively short time, every one of them is a new man."

More than 24,000 doctors have recorded similar results from Sanatogen—in practically all nervous and wasting conditions. They know that Sanatogen is neither a "nostrum" nor a "pick-me-up," but "a sure and satisfying food-remedy"—so harmless that it can safely be given even to young babies—yet so potent that often it is the one thing which will save the patient's life and eventually restore him to health.

HELP YOUR NERVES WITH

SANATOGEN

THE TRUE TONIC-FOOD

Buy Sanatogen at your chemist's to-day—from 2/3 to 20/9
Sole manufacturers, Genatosan, Ltd., Loughborough, Leicestershire.

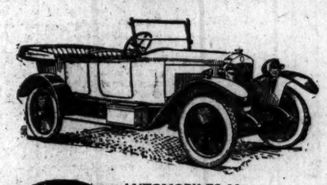

AUTOMOBILES M.

Berliet

OF LYONS, FRANCE,

Invite you to Paris

From October 4th to 14th will be held the GREAT PARIS MOTOR SHOW. The Directors of Automobiles M. Berliet extend to all their many friends in the Irish Free State a hearty welcome to visit them at Stand No. 115, where they will be pleased to give any information which may help in making a visit to Paris more enjoyable and profitable.

A DELIGHTFUL & ECONOMICAL HOLIDAY

Here is your opportunity to combine business with pleasure, to have a delightful holiday at little cost—owing to the low franc exchange—and moreover to see the finest motor exhibition in Europe.

STAND No. 115, MAIN HALL, PARIS SALON.

Here you will see the very latest Berliet models, all representing positively unequalled value, and embodying those many excellent and exclusive features which have for so long made Berliet Cars supreme.

AUTOMOBILES M. BERLIET, LYONS, FRANCE.

Works Cover 500 Acres. Employees Number 15,000

Fullest particulars of all Berliet Cars and Commercial Motor Vehicles are Obtainable from:—

Glanwilliam Motors, Ltd., Lr. Mount St., Dublin

IF YOU WANT A GOOD CAR BUY A Berliet

DUBLIN SHIPPING REPORT.

Wind and Weather—W.S.W. wind, fresh breeze; fine.

Coastwise Arrivals—Ss. Monas Belle, ss. Glen Mary, from Liverpool with goods; ss. Slateford, from Liverpool, with goods; ss. Carecastle, from Manchester, with empties; ss. Aughton, from London with empties; ss. Zillah, ss. Lady Thomas, ss. Alder, from Garston, with coals; ss. Cameo, ss. Mary Summerfield, from Garston, with coals; ss. Princetown, from Newport, with coals; ss. Lancashire, from Troon, with coals; ss. St. Senan, from Ayr, with coals.

Coastwise Departures—Ss. Sutton, for Manchester, with "Barmak"; Empress (schooner), for Glasgow, with scrap iron; ss. Susetta, for Garston, light; ss. Adam Smith, for Manchester, light; ss. Nicholas, for Swansea, light; ss. Amacher, for Lydney, light; ss. E. Hayward, for Ormesbead, light; ss. Margaret Lockington, ss. St. Mirren, for Ayr, light; ss. Silver Reid, ss. Mia, for Liverpool, light; ss. Gertie, for Newport, light; ss. Texa, for West Bank, light; ry. ss. Pistan, for Ardeanagrane, light; ss. Zillah, for Pici, light; ss. Beeston, for Liverpool, light.

LLOYD'S MAIL NEWS.

ALMANZORA, Buenos Ayres for Southampton, left Las Palmas 25.

ANDANIA, London for Montreal, left Cherbourg 25.

BATSFORD, for Montreal, left Gravesend 25.

BERENGARIA, for Southampton, left New York 25.

CALEDONIA, London for Bombay, arr. Port Said 26.

CAMERONIA, for New York, left Movilla 26.

CARINA, from Liverpool, arrived Adelaide 24.

CARLOW CASTLE, London for Port Natal, left Marseilles 25.

CARNARVONSHIRE, from Vladivostok, arrived Gravesend 26.

CITY OF CHESTER, for London, left Calcutta 25.

CITY OF NAGPUR, for Karachi, and CITY OF VALENCIA, for Calcutta, both left Marseilles 25.

CITY OF WINCHESTER, Sydney for the United Kingdom, left Melbourne 24.

CONWAY, from London, arrived Kingston 24.

DOUGLAS, from Glasgow, arrived Manchester 26.

DUNLUCE CASTLE, London for Suez, arrived Suez 25.

GAGAMA RIVER, for Liverpool, left Buenos Ayres 23.

GLENGORM CASTLE, London for Karachi, left Suez 26.

HENZADA, for Plymouth, left Rangoon 25.

HIGHLAND WARRIOR, from La Plata, arrived Gravesend 25.

HOMERIC, for New York, left Southampton 26.

KARMA, for United Kingdom, left Modi 23.

KENTUCKY, the Tyne for New York, arrived Philadelphia 25.

KING'S WAY, Prince for London, arrived Suez 25

LEVIATHAN, from Southampton, arr. New York 24.

MANISTEE, from Santa Marta, arrived Hull 25.

MANTUA, for London, left Kobe 25.

NARKUNDA, Sydney for London, left Gibraltar 25.

NASHOMBA, Calcutta for London, arrived Marseilles 25.

NEPAULA, from Clyde, arrived Montreal 23.

NOJIVAYA, for London, left Fremantle 25.

NOVOCASTRIAN, from Clyde, arrived Constantinople 24.

OLYMPIC, from Southampton, arr. New York 25.

ORMUZ, from London, arrived Melbourne 26.

PAIFO, Rosario for London, arrived Auckland 23.

PORT DENISON, for Australia, left Hull 25.

ROMERO, for Falmouth, left Table Bay 23.

SARNIA, for the United Kingdom, left Dublin 25.

SAXONIA, for New York, left Gravesend 25.

SCYTHIA, for Boston, arrived Herne 26.

SPEYBANK, from Liverpool, arrived Brazilian 26.

STENTOR, from South Africa, arrived Clyde 25.

TRAVELLER, for London, left Newport News 25.

WESTERN MAIN, for London, left Kobe 25.

WAGONIA, from London, arrived New York 25.

YPRENTIA, for London, left Cronbro 24.

ZEALANDIC, from Clyde, arrived Auckland 26.

Cunard Line.

ALBANIA arrived at New York at 3 a.m. yesterday.

ANDANIA arrived London at 4 a.m. yesterday.

AQUITANIA, for New York, reported 1,033 miles west of Bishops at noon on Tuesday.

BERENGARIA, left New York at 10 a.m. on Tuesday for Southampton via Cherbourg.

SHORTHAND-TYPISTS AND BOOK-KEEPERS.—Firms requiring experienced office help should ring up 3251 Dublin or write McGUIRE'S COLLEGE, O'Connell street.—(Advt.)

Don't Neglect Your Skin

Ladies—A few days' treatment with CARTER'S LITTLE LIVER PILLS will do more to clear up the skin than all the beauty treatments in creation. An imperfect complexion is caused by a sluggish liver.

CARTER'S LITTLE LIVER PILLS

Millions of people, old, young and middle age, take them for Biliousness, Dizziness, Sick Headache, Upset Stomach and for Sallow, Pimply and Blotchy Skin. They end the misery of Constipation.

Small Pill—Small Dose—Small Price

The Ticino Section of the Swiss Alpine Club has decided to erect in the Val Soja, near the Passo della Piotta, a hut, to be called the "Adula Hut," which will facilitate the ascent of the Rheinwaldhorn (11,150ft.) and the neighbouring peaks.

GOSSIP FROM THE COURSE.

TRIALS AT NEWMARKET

CEYLONESE GIVES SATISFACTION.

FRANKLIN'S VICTORY AT EDINBURGH.

FROM OUR TRAVELLING CORRESPONDENT.
LONDON, Wednesday Night.

Most encouraging reports reached London to-day of the gallop done by Day's Cesarewitch candidates, Ceylonese and Apron, this morning at Newmarket. Lister rode Ceylonese and F. L. Bullock Apron. The pair went a rousing two miles with Rackway and Pot Clay. It would be difficult to say which went the better, but it can be said that both gave every satisfaction.

Wednesday is now the popular morning with the Newmarket trainers for their strong work, and practically all the prominent candidates trained at headquarters were sent over distances from a mile and a half up to two miles and a quarter. The only one to go the full Cesarewitch distance was Bellman, who was taken along for a mile and a quarter by Cape Royal, after which the speedy Forest Glade jumped in to take him along the last mile. The horse comported himself splendidly, and I believe that the fancy for him is very genuine. Another candidate to go two miles was the French-bred Despote, who is now owned by Sir Ernest Paget. Sewing Machine did a splendid two miles with Melibeus and Somerford to lead him for a mile and a quarter, when Jack Jarvis jumped in on his thoroughbred hack and finished the gallop. Sewing Machine pulled up full of running, and there are many worse outsiders in the race than this good stayer.

LIGHTHOUSE BEATEN IN A TRIAL.

Jack Leader tried his Cambridgeshire candidate, Lighthouse, over a mile, but No Points beat him a neck. As No Points has not been able to win a race either in England or in Ireland this season, even if he were only carrying a defaced postage stamp on his back, he should not have beaten Lighthouse, if the good-looking Stedfast colt is to have a chance in the Cambridgeshire.

According to the reports of the way Franklin won the Caledonian Hunt Cup at Edinburgh this afternoon, he must have improved greatly on his form in the Silver Bell, at Lanark yesterday, where Orpi beat him six lengths. Probably the gallop yesterday brought him on a lot, for he needs an immense amount of work to get him properly fit. I remember Mr. R. C. Dawson, his trainer, remarking after Franklin had won the Coronation Cup last year, that he had never known such a glutton for work. Frequently Mr. Dawson has galloped him with the rest of the string in the morning, and then a little later galloped him with a fresh horse.

Lord Rosebery's usual luck at Edinburgh deserted him, for both High Force and Wittol, who both started hot favourites, were well beaten; the former by the very ungenerous Werwolf, and the latter by Rosedew and Detrimental.

At Folkestone Major McCalmont's Dursilla, as I anticipated, won the Moderate T.Y.O. Plate. Carslake jumped The Tetrarch filly off in front, and making all the running she won in a canter. It was only by a short head that Donoghue on Anitra's Dance got up to beat Smirke on the favourite, Savernake, in the Folkestone Three-Year-Old Handicap.

FANCIES FOR TO-DAY.

There should be good racing to-morrow afternoon at Edinburgh. I do not accept the form of SUN CHARMER at Ayr as correct, and expect him to demonstrate it by winning the Gold Cup. He will, however, have all his work cut out to beat the Lincolnshire winner, White Bud, whom Beary rides. POETASTER, who missed an engagement this afternoon, should win the Caledonian Hunt Handicap.

It is an ugly-looking, "trappy" programme at Folkestone, where STONE MARTEN should give Harry Beasley a winning mount in the Fillies' Nursery, while GRECIAN BEAUTY may give him another in the Dover Mid-Weight Handicap.

BETTING FORECAST.

FOLKESTONE.

2.0 Race.—6 to 4 agst. Dinia, 5 to 2 Speculator, 9 to 2 Martinique, 6 to 1 Muscadin, 8 to 1 each Llangarren and Clarion, 100 to 8 any other.

2.30 Race.—9 to 4 agst. Bypo, 7 to 2 Stetchworth Belle filly, 4 to 1 Airwoman, 11 to 2 Burford, 7 to 1 Lady Zero, 8 to 1 Varsity Match, 10 to 1 each Blossom and Lucky Lark, 100 to 8 any other.

3.0 Race.—5 to 2 agst. Grecian Beauty, 7 to 2 Golden Way, 5 to 1 Pretty Dick, 6 to 1 Charles Surface, 7 to 1 Baytol, 8 to 1 each Mayfair and White Tulip, 10 to 1 each Leeds United and Dinna Prospect, 100 to 9 each Green and Home Fire, 100 to 8 any other.

3.30 Race.—5 to 2 agst. Brandyball, 7 to 2 Page, 5 to 1 Sinnatus, 6 to 1 Charlady, 7 to 1 Oaks Lodge, 8 to 1 each Cooldrinagh and Downs, 10 to 1 each Another Attraction and London Pride, 100 to 8 any other.

4.0 Race.—7 to 4 agst. Stone Marten, 3 to 1 Equity, 5 to 1 Mafra filly, 6 to 1 Gypsy, 7 to 1 Our Mollie, 8 to 1 Fair Charlotte, 10 to 1 each Scratch and Etain, 100 to 8 any other.

4.30 Race.—7 to 4 on Vivaldi, 3 to 1 agst. Scallino, 11 to 2 White Draught, 7 to 1 Staunch Lass, 10 to 1 any other.

"FORM" HORSES.

FOLKESTONE.

2.0—Dinia.	3.30—Sinnatus.
2.30—Airwoman.	4.0—Stone Marten.
3.0—Grecian Beauty.	4.30—Vivaldi.

EDINBURGH.

2.0—Joanfax.	4.10—Poetaster.
2.30—Wilverwells.	4.40—Vonna.
3.10—White Bud.	5.10—Harmonious.
3.40—Merriment.	

Double—Merriment and Poetaster.

A Student of Form.

SPECIAL SELECTIONS FOR TO-DAY.

Daily News:—Double — Grecian Beauty and Vivaldi.

Daily Express:—Double — Grecian Beauty and Stonemarten. Safety bet — Grecian Beauty (each way).

Westminster Gazette:—To-day's best — Poetaster. Double—Merriment and Poetaster.

Daily Mirror:—Double — Merriment (nap) and Poetaster.

Daily Graphic:—Double — Grecian Beauty and Riverine.

Daily Chronicle:—"To Beat the Book"—Merriment.

Daily Mail:—Special selection — Stone Marten. Double—Stone Marten and Sinnatus.

LEOPARDSTOWN SEPTEMBER MEETING, 1923.

SATURDAY, SEPTEMBER 29th.
FIRST RACE 2.15 p.m.

A Train, with reserved carriages for Members, leaves Harcourt street Station at 1.30 p.m.

Carriages for Members will also be reserved on the Special Train leaving Foxrock at 5.5 p.m. after racing is over.

Members will only be admitted to reserved carriages on production of their badges.

On the introduction of a Member, tickets admitting to the Members' Enclosure can be obtained at the Members' Ticket Office on the Course. Gentlemen, 2 gns.; Ladies, 5/6 per day.

Combined Tickets for Course and Enclosures (except Club Enclosure) can be obtained at the Booking Offices at Harcourt street Station on day of races.—(Advt.)

Pure Pot Still WHISKEY
GEO. ROE
Ages Guaranteed 7 years and 10 years old
The Dublin Distillers Co., Ltd. Head Offices: 157 Thomas St., Dublin.

Dixon & Hempenstall's Spectacles
Sight Testing Rooms
Open Daily 9 to 6 o'c
Manufacturing Opticians
SUFFOLK STREET, DUBLIN.

LIMERICK JUNCTION.

EXCELLENT RACING.

BALLYMACRORY MAKES AMENDS.

There was more life and go about the proceedings at Limerick Junction yesterday than was noticeable at most meetings of late. Good-sized fields and some fine finishes contributed to the improvement, and a rare occurrence nowadays was the fine weather. The special trains from Dublin and other places were well filled, and the all-round attendance seemed to be about the best of the season at this venue.

The Limerick Junction Steeplechase, the chief event of the day, was also the most interesting, and there was support in the wagering for practically every one of the seven runners. Curragh Breeze, one of the best backed of the lot, came to grief early, but the rest of the runners kept well together until approaching the last fence, when Ballymacrory, Helmet, and Redbrae had the race between them. A mistake at the final jump did not prevent Ballymacrory from holding the lead, and Mr. Manning's horse won fairly comfortably, thus making amends for recent failures at Proudstown Park and Baldoyle. An objection to the winner for crossing, lodged by W. Horan, the rider of Helmet, was overruled. If Mr. Whelan experienced bad luck over Curragh Breeze, such was not the case with Red Hussar, who won for him the Sologhead Hurdle Race after a great set-to with Explanation, and in gaining the judge's verdict of a neck Joseph Canty rode one of his finest finishes. Slieve Roy, a winner at the last Tramore Meeting, was favourite for the Limerick Junction Selling Race, but, after leading for a long way, Mr. J. W. Widger's two-year-old was worn down by Lislea, who after winning was submitted to auction, but failed to elicit a bid. Of a moderate lot of horses in the Ballykisteen Plate, Buacaill Breah was considered to possess the best credentials, and this he confirmed by winning in easy fashion from Pallasgreen and Grecian Princess. Jabbitore, one of the runners in the race, bolted shortly after the start, and, crashing into the high railings enclosing the course, gave T. Burns a nasty fall. Beyond a slight cut on the head, however, the Maddenstown Lodge jockey sustained no injuries; but the horse, after careering round the course, again collided with some rails, and injured himself to such an extent that he had to be destroyed. The Flying Plate was another interesting race, and after Empress Forest had looked all over a winner at five furlongs, she was overhauled and well beaten by Flying Lill. For a conclusion Ballinacurra Boy won the Railway Plate. Details:—

2.45—SOLOGHEAD PLATE of 50 sovs. A handicap hurdle race. 1½ m.
Mr. Jos. Whelan's ch. g. RED HUSSAR, by Bachelor's Double—Monaleen, 6, 11-2 .... Jos. Canty 1
Mr. M. Curran's EXPLANATION, 5, 10-0 .... M. Connors 2
Mr. J. T. Clanchy's RED CITY, 6, 11-4 .... J. Meany 3
Mr. T. J. Vaughan's Hunting Hall, a, 11-5 .... P. Cullen 0
Mr. F. S. Low's Cavalry Trot, 6, 11-3 .... T. Kelly, jun. 0
Mr. N. G. Grene's Knock Brack, 5, 10-13 .... J. Moylan 0
Mr. D. Quinlisk's Merry Chap, a, 10-11 .... S. Regan 0
Mr. J. T. O'Ryan's Hawthorn Hill, 6, 10-8 .... T. Burns 0
Col. Croft's Booty, 4, 10-6 .... F. B. Rees 0
Mr. E. L. Lloyd's Winged Wave, 6, 9-12 .... P. Lynch 0
Mr. H. G. Delmege's Navan Boy, a, 10-0 .... J. Molony 0
(Winner trained by Owner.)

Betting—Evens Knock Brack, 6 to 1 agst. RED HUSSAR, 7 to 1 each Explanation and Red City, 100 to 8 any other.

Winged Wave settled down from Knock Brack, Cavalry Trot, Red City, Hunting Hall, Hawthorn Hill, Navan Boy, Booty, and Merry Chap, with Explanation last, until approaching the second last flight, where Explanation took the lead, but was challenged close home by Red Hussar, who won a good race by a neck; two and a half lengths divided second and third. Knock Brack was fourth, Merry Chap fifth, Cavalry Trot sixth, and Winged Wave next.

3.15—LIMERICK JUNCTION SELLING RACE of 200 sovs. 5 f.
Mr. J. Nugent's br. f. LISLEA, by Duke of Brandon—Another Attempt, 8-9 .... E. Quirke 1
Mr. J. W. Widger's Slieve Roi, 8-12 .... T. Burns 2
Mr. T. J. O'Sullivan's Lady Irene, 8-9 .... A. Barrett 3
Mr. T. G. Fletcher's Emmett D., 8-12 .... Jos. Harty 0
(Winner trained by M. Dawson.)

Betting—Evens Slieve Roi, 6 to 4 agst. Lady Irene, 6 to 1 LISLEA, 10 to 1 Emmett D.

Slieve Roi led from Lislea, Emmett D., and Lady Irene, to the distance, where Lislea took command, and won by three lengths; a length and a half divided second and third.

There was no bid for the winner.

3.45—BALLYKISTEEN PLATE of 50 sovs. A weight for age flat race. 1 m. 1 f.
Miss M. Hayes's ch. c. BUACAILL BREAH, by Willaura—Borile, 3, 9-0 .... J. Moylan 1
Mr. H. I. Ussher's PALLASGREEN, 4, 9-10 .... A. Barrett 2
Mr. T. O'Connor's GRECIAN PRINCESS, 3, 9-10 .... T. Lynch 3
Mr. P. Fitzgerald's Faramelle, a, 9-10 .... S. Regan 0
Mrs. M. J. Harty's Be Serious, 4, 9-10 (car. 9-11) .... N. Hayes 0
Mr. B. O'Donnell's Flying Label, 4, 9-10 .... E. Foley 0
Mrs. J. O'Dwyer's Shawn-a-Glauna, 5, 9-10 .... D. Ward 0
Mr. J. O'Sullivan's George's Nancy, 4, 9-10 .... E. Quirke 0
Mr. P. Anglim's Evanswave, 3, 9-0 .... M. Ward 0
Mr. E. Brophy's Jabbitore, 3, 9-0 .... T. Burns 0
(Winner trained by E. Moss.)

Betting—5 to 4 agst. BUACAILL BREAH, 5 to 2 Grecian Princess, 6 to 1 Jabbitore, 100 to 8 Pallasgreen, or any other.

Buacaill Breah made the running from George's Nancy, Faramelle, Flying Label, Pallasgreen, Shawn-a-Glauna, and Be Serious, with Grecian Princess next, for half a mile, when Grecian Princess improved her position, but Buacaill Breah, leading throughout, won easily by five lengths; six lengths separated second and third. Flying Label was fourth, George's Nancy fifth, Evanswave sixth, and Faramelle next. Jabbitore ran out after a couple of furlongs.

4.15—FLYING PLATE of 75 sovs. A handicap flat race. 7 f. 60 yds.
Mr. W. F. Power's b. f. FLYING LILL, by Flying Orb—Lily Edgar, 4, 9-2 .... P. Fitzgerald 1
Mrs. M. Callaghan's EMPRESS FOREST, 6, 8-4 .... P. Cullen 2
Mr. M. Fogarty's MISS HERMES, 6, 8-0 .... M. Ward 3
Mr. R. Wallace's Monocle, a, 8-9 .... E. Quirke 0
Mr. J. L. Capel's Merrie Memories, 3, 8-9 .... Jas. Doyle 0
Miss N. White's Sable Lady, 3, 8-6 .... J. Moylan 0
Mr. T. J. Mangan's Pullman, 6, 8-0 .... D. Ward 0
(Winner trained by Mr. Parkinson.)

Betting—5 to 2 each agst. Empress Forest and Merrie Memories, 4 to 1 FLYING LILL, 6 to 1 Monocle, 10 to 1 any other.

Empress Forest led from Monocle, Flying Lill, Miss Hermes, Merrie Memories, Sable Lady, and Pullman, for half-way when Miss Hermes took second place, but Flying Lill, challenging at the distance, won by two lengths; four lengths divided second and third. Pullman was fourth, Monocle fifth, and Sable Lady next.

4.45—LIMERICK JUNCTION STEEPLECHASE of 200 sovs. A handicap. 2½ m.
Mr. J. J. Manning's b. g. BALLYMACRORY, by Wavelet's Pride, dam by Perth Medley, 6, 10-5 .... J. Moylan 1
Mr. John Magee's HELMET, a, 10-12 .... W. Horan 2
Mrs. R. H. Walker's REDBRAE, 6, 10-3 .... T. Kelly, jun. 3
Mrs. Croft's Golden Rebel, 6, 12-7 .... F. B. Rees 0
Mr. Jos. Whelan's Curragh Breeze, a, 10-11 .... J. Molony 0
Mr. W. O'Driscoll's Start Again, 5, 10-0 .... J. Meany 0
Mr. D. P. O'Brien's Woo Whoop, a, 9-11 .... J. McCormack 0
(Winner trained by R. Moss.)

Betting—4 to 1 each agst. Helmet, Curragh Breeze, and Golden Rebel, 5 to 1 each BALLYMACRORY and Redbrae, 10 to 1 each Start Again and Woo Whoop.

Curragh Breeze fell at the third fence, and Woo Whoop settled down in front of Start Again, Ballymacrory, Redbrae, Golden Rebel, and Helmet, for a mile, when Start Again took the lead, followed by Ballymacrory, Golden Rebel, Helmet, and Redbrae. Half a mile from home Ballymacrory was closely attended by Helmet, Golden Rebel and Start Again and maintaining the lead, won by six lengths; a length and a half divided second and third. Start Again was fourth, and Golden Rebel next.

An objection by W. Horan, the rider of Helmet, for crossing, was overruled.

5.15—RAILWAY PLATE of 55 sovs. A weight for age steeplechase. 3 m.
Mr. W. J. Madden's ch. g. BALLINACURRA BOY, by Bonaparte, dam by Outbreak—Ladie Consie, a, 11-2 .... Mr. C. M'Carthy 1
Mr. E. Walsh's GREEN LABEL, 6, 10-5 .... Mr. G. M. Smith 2
Mr. J. A. Kennedy's KING'S COURIER, a, 10-10 .... J. M'Carthy 3
Mrs. Croft's Yours Only, a, 10-10 .... F. B. Rees 0
(Winner trained by D. Moloney.)

Betting—Evens Yours Only, 4 to 1 each agst. BALLINCURRA BOY or any other.

Yours Only led for half the journey, when Ballincurra Boy drew to the front, and, getting the better of a good finish with Green Label, won by a length and a half; twenty-five lengths divided second and third.

TO-DAY'S SELECTIONS.

The programme for the concluding stage of the meeting gives promise of yielding another interesting day's racing. Selections are as follow:—

Maiden Hurdle Plate—**Silver Crest.**
Sprinters' Plate—**Mark the Spot.**
Stand Plate—**Harry Lorrequer** or **Richmond.**
Directors' Plate—**Lilian's Pet.**
Welter Plate—**Beppin.**
Monard Plate—**Flying Prince.**

2.45—THE MAIDEN HURDLE PLATE of 75 sovs. Weight for age. 1½ m.

	Age	st.	lb.
KNOCK BRACK (Mr. N. J. Grene) Moss	5	11	10
HOLY FOOKS (Mr. F. Burke) ....Dawson	a	11	10
EXPLANATION (Mr. M. Curran) Cunningham	5	11	0
SEA ROBBER (Mrs. J. O'Dwyer) O'Dwyer	a	11	0
REFORMATION (Mr. R. C. Rossi) Moss	5	11	0
SILVER CREST (Lord Kenmare) ....Feore	5	11	0
KNIGHTON (Mr. F. Barbour) Armstrong	4	10	13
FLYING LABEL (Mr. B. O'Donnell) Moss	4	10	13
GREENLAWN (Mr. G. Hartigan) ....Owner	3	10	7
WOODLEY (Mr. T. Lynch) ...C. Brabazon	3	10	7
LADY BLANCHETTE (Mr. J. Musker) Parkinson	3	10	7
MOLE SKIN (Mr. J. Musker) ...Parkinson	3	10	7
OLD PAL (Mr. J. Musker) ....Parkinson	3	10	7
BRIDGHAM COMMON (Mr. J. Musker) Parkinson	3	10	7
MOOR MAIDEN (Mr. R. L. Philpot) Moss	3	10	7
COOL WARRIOR (Mr. T. O'Keeffe) Collins	3	10	7
WHITE ORNAMENT (Mr. T. P. O'Neill) Parkinson	3	10	7
PAXI (Mr. G. Personne) ....Doyle	3	10	7

3.15—THE SPRINTERS' PLATE of 100 sovs., of which the second receives 5 sovs. For two yrs. old. 5 f.

	st.	lb.
ORMISTON (Mr. J. Coombe) ....Rogers	8	7
THE BAKER (Mr. Jno. Burns) ....Cave	8	7
KING BRIAN (Capt. B. Daly) ....Fordred	8	7
THE MOUNT (Mr. N. J. Greene) ....Moss	8	7
SHARP WARRIOR (Mr. J. F. Hogan) Owner	8	7
MONTANO (Mrs. V. Morton Jackson) Behan	8	7
IRISH CHEDDAR (Mr. J. J. Parkinson) Owner	8	7
SUNNSS (Mr. A. McCann) ....Dawson	8	7
POMME-DE-GUERRE (Mr. P. Sheehan) Owner	8	7
LOUVOIS PRIDE (Mr. T. O'K. White) Dawson	8	7
SLIEVE ROE (Mr. J. W. Widger) ....Widger	8	7
ALBERT (Mr. C. T. Wallis) ....Behan	8	7
MILL CRAFT (Mr. C. J. Kenyon) ....McKenna	8	7
CONNOR HILL (Mr. D. Frame) ....Bell	8	7
HAPPYANGAY (Mrs. D. Moloney) ....Arnott	8	5
SMART FASHION (Mr. Moss) ....Moss	8	5
MARK THE SPOT (Mr. J. Musker) ..Parkinson	8	5
LADY MARCIGNY (Mr. J. Musker) ..Parkinson	8	5
CARRIE (Mr. J. Nugent) ....Nugent	8	5
THISTLE BUD (Mr. W. O'Driscoll) ..Dawson	8	5
ARGOSY BELLE (Mr. J. J. Parkinson) ..Owner	8	5
PURE GAIETY (Mr. N. White) ....Perry	8	5
ETHERFIELD (Mr. J. T. Rogers) ....Owner	8	5
FIELD BEE (Mr. P. Rogers) ....Rogers	8	5
GOLDEN BOOK (Mr. H. L. Ussher) Owner	8	5
LADY IRENE (Mr. T. J. O'Sullivan) Behan	8	5
TIPPERARY LASS (Mr. R. Gorey) ....Hunter	8	5
ROYAL M. (Miss Carroll) ....Bell	8	5
MABEL'S FANCY (Mrs. T. Coombe) ..Coombe	8	5
BACHELOR'S TOI (Mr. J. Lowry) Prendergast	8	5

3.45—THE STAND PLATE of 50 sovs. A flat race. 2 m.

	Age	st.	lb.
FAST ASLEEP (Mr. R. Wallace) ....Owner	6	12	12
RICHMOND (Mr. N. J. Grene) ....Moss	6	11	10
CILL-MUIRE (Mr. T. Nunan) ....Ussher	6	11	10
SHADOW MAN (Col. Croft) ....Ussher	6	11	10
PRIDE OF KILCASH (Mr. J. T. Purcell) Purcell	5	11	10
HARRY LORREQUER (Mr. C. A. Rogers) Arnott	5	11	10
KORSUKAN (Mr. J. W. Widger) ...Widger	6	11	10
BLUE FISH (Mr. P. Rogers) ....Arnott	6	11	10
MONKSHOOD (Mr. J. Musker) ....Parkinson	6	11	5
WHITBY LIGHT (Mr. J. Musker) Parkinson	4	11	5
MELANGE (Mr. W. Watson) ....Owner	4	11	5
AQUADULCIS (Mr. Jno. Doyle) ....Owner	4	11	5
LADY HILL (Mr. M. C. Collins) ....Owner	4	11	5
MISS MORELLA (Mr. D. P. O'Brien) Owner	5	10	12
LIMBER DANCER (Mr. D. P. O'Brien) Owner	6	10	12
REFORMATION (Mr. R. C. Rossi) ....Moss	5	10	12
SOUTH SPRING (Mr. C. J. Ryan) ....J. Ryan	6	10	12
KNOCKDOE (Mr. P. Sullivan) ....Owner	5	10	12
BALLYGOONEY (Mr. P. F. Joyce) ....Owner	5	10	12
G. by WAX BULLET—HERIOT (Mr. J. Nolan) Owner	4	10	7
GOFFEE (Mrs. Croft) ....Ussher	4	10	7
TARBET (Mr. M. J. Harty) ....M. Harty	4	10	7
SCARLET BIRD (Mr. W. O'Driscoll) ..Dawson	4	10	7

4.15—THE DIRECTORS' PLATE of 100 sovs., of which the second receives 5 sovs. A handicap. 5 f.

	Age	st.	lb.
GRAND LAD (Mr. C. T. Wallis) ....Behan	3	9	7
KOMORN (Mr. P. J. Hartigan) G. Hartigan	3	9	2
LAUNE RIVER (Mr. C. Kenyon) McKenna	3	9	0
FLYING LILL (10lb. ex.) (Mr. W. F. Power) Parkinson	4	8	10
WINDY WAY (Mr. J. J. Parkinson) Owner	3	8	12
PENETRATE (Mr. J. T. Rogers) ....Owner	3	8	12
HECTOR'S PRIDE (Mr. P. Thorpe) ..Doyle	3	8	9
THE BIG THREE (Mr. C. Lucas) ....Doyle	4	8	9
SHINING BACHELOR (Mr. J. J. Parkinson) Owner	5	8	6
ZULU QUEEN (Mr. H. Stockman) Parkinson	3	8	5
BLACK HALL (Mr. J. T. Rogers) ....Owner	3	8	5
BURNHAM BEECHES (Mr. A. B. Coyle) Fordred	3	8	4
BRANDON'S BUD (Mr. W. O'Driscoll) Dawson	3	8	2
LILIAN'S PET (Mr. G. Personne) ....Doyle	4	8	2
COURAN (Mr. J. H. C. Bartholomew) Owner	4	8	2
FIRST FRUIT (Mr. T. W. Price) ....Behan	3	8	1
PRINCESS MILDRED (Mr. F. B. O'Toole) Dawson	4	7	12
TOKAWAY (Mrs. Richard Croker) Parkinson	3	7	7
PEARLEEN (Mr. H. J. Tully) ....Owner	5	7	7
GLEN DESSARY (Mr. S. Adams) ..McKenna	3	7	7
THAME LASS (Mr. T. Coombe) ....Owner	4	7	7

4.45—THE WELTER PLATE of 100 sovs., of which the second receives 5 sovs. A handicap flat race. 1½ m.

	Age	st.	lb.
BOYNE BRIDGE (Mr. H. J. Kirwan) Moss	a	11	5
SHOTMAKER (Mr. G. Personne) ....Doyle	a	11	3
GOSSIP SHOP (Mr. W. Desmond) ..Collins	5	11	3
ST. EMINENCE (Mr. T. O'Keeffe) ..Collins	4	10	9
LADY BLANCHETTE (Mr. J. Musker) Parkinson	3	10	0
WHITE ORNAMENT (Mr. T. P. O'Neill) Parkinson	3	10	0
ELLEN'S BEAU (Mr. P. Rogers) ....Arnott	5	10	0
CRAMOND (Mr. F. S. Myerscough) Fordred	3	9	10
BROKEN VOW (Mr. P. W. Shaw) Parkinson	4	9	9
MELLERAY'S PRIDE (Mr. Kelly) O'Dwyer	4	9	8
SPANISH ROSE (Mr. T. G. O'Brien) ..Owner	5	9	7
HOPE ON (10lb. ex.) (Mr. B. M. Slocock) Parkinson	3	9	6
TOY LABEL (Mr. B. O'Donnell) ....Doyle	3	9	6
BEPPIN (10lb. ex.) (Mr. H. J. Kirwan) Moss	3	9	5
WORLD PEACE (Mr. Jas. Fitzpatrick) H. Harty	4	9	3
SABLE LADY (Mrs. H. White) ....Anthony	3	9	3
REFORMATION (Mr. R. C. Rossi) ....Moss	5	9	0
ENNEL BEG (Mr. M. J. Cleary) ....Owner	4	8	10
MOOR MAIDEN (Mr. R. L. Philpot) Moss	6	8	10
PULLMAN (Mr. T. J. Mangan) ....Owner	6	8	7
MISS HERMES (Mr. M. Fogarty) ....Owner	6	8	7

5.15—THE MONARD PLATE of 50 sovs. A flat race. Weight for age, etc. 1 m. 1 f.

	Age	st.	lb.
BOYNE BRIDGE (Mr. H. J. Kirwan) Moss	4	9	12
CLONESPOE (Mr. N. J. Grene) ....Moss	4	9	9
SAY (Mr. R. O. Ross) ....Moss	4	9	9
MISS DRUCE (Mr. M. J. Farrell) ..Adams	4	9	9
MOUNT PROSPECT (Mrs. T. O'K. White) Dawson	4	9	5
FLYING PRINCE (Mr. T. P. O'Neill) Parkinson	3	9	2
GOOD OPINION (Mr. J. Musker) Parkinson	3	8	13
CRAMOND (Mr. F. S. Myerscough) Fordred	3	8	13
OLD PAL (Mr. J. Musker) ....Parkinson	3	8	13
TRAGICAL MAID (Mr. F. Burke) ..Dawson	4	8	12
PRINCE HIRAM (Mr. T. A. Byrne) ..Owner	3	8	9
BRAVE LASS (Mr. C. F. Kenyon) McKenna	3	8	5
LILLIAN L. (Mr. J. H. Nicholl) ....Owner	4	8	5
KING'S FLIGHT (Mr. J. Galvin) ....Owner	4	8	5
EXPLANATION (Mr. M. Curran) Cunningham	5	8	3
GRECIAN PRINCESS (Mr. T. O'Connor) Sikes	3	8	3
COLLINS (Mr. F. Barbour) ....Armstrong	3	8	3
GLASS ALLEY (Mrs. Moss) ....Moss	3	8	2

SALES AT LIMERICK JUNCTION.

During intervals of racing at Limerick Junction yesterday, Messrs. N. A. Maher and Sons, auctioneers, put up several lots of bloodstock. The following were sold:—

	Gns.
Psalmist, ch. m. (1916), by Precentor—Simon Lassie (Mr. Parkinson)	45
B. f. foal by Happy Warrior—Psalmist (Mr. Parkinson)	170
B. f. (2 yrs.) by By George!—Veldt Girl (Major Phillips)	37
B. f. by Popalong—mare by St. Natt (Miss Lloyd)	23
Marguerita, mare by Orby—Maggie B. (Mr. W. Coady)	30
B. ylg. c. by Sir Ronald—Noble Queen (Mr. H. B. Kenny)	40

ISLE OF WIGHT.

YESTERDAY'S RETURN.

1.30—PARKHURST (S.) HURDLE RACE.
BAY MALLEY (5 to 1) ....Burley 1
MONT ORIOL (5 to 1) ....Dick 2
WOODCHURCH (5 to 1) ....Owner 3
Eight ran.

2.0—YAFFORD STEEPLECHASE.
SQUARE CUT (5 to 1) ....Mr. Bisgood 1
SUFFRAGETTE II. (6 to 1) ....G. Walls 2
Five ran; only two finished.

2.30—YARMOUTH HANDICAP HURDLE RACE.
SOMEDAY (2 to 1) ....Maj. Doyle 1
CHILTINGTON (5 to 1) ....Grantham 2
RAIYAN (10 to 1) ....Mr. Terwell 3
Six ran.

3.0—VECTIS HANDICAP STEEPLECHASE.
THE SAINT IV. (6 to 4) ....D. Dick 1
TIM (6 to 1) ....T. Costello 2
SANCHO PANZA (3 to 1) ....Capt. Bennet 3
Five ran.

3.30—BRIGHSTONE JUVENILE HURDLE RACE.
PLUMADO (3 to 1 on) ....Parvin 1
SPORT OF KINGS (10 to 1) ....Bletsoe 2
POLY GOLDSMITH (10 to 1) ....Stott 3
Seven ran.

4.0—SHORWELL HUNTERS' STEEPLECHASE.
WHITE COCKADE (evens) ....Capt. Bennet 1
DICK BEHAN (6 to 4) ....Owner 2
Four ran; only two finished.

LONDON BETTING—YESTERDAY.

Wagering on the Cesarewitch and the Cambridgeshire was somewhat quiet yesterday. For the Cesarewitch, Ceylonese closed an easy favourite at fives from London Cry at 100 to 7, and Bellman at a full point more. The French horse, Rose Prince, and Baton Rouge were noticed at twenties and Juniso at twenty-fives.

For the Cambridgeshire, Epinard was a quiet favourite at 6 to 1, with My Lord at tens, and Holy Friar backed at the reduced rate of 20 to 1. Details:—

THE CESAREWITCH.

(Run Wednesday, October 17. Distance—2¼ m.)
5 to 1 Ceylonese (t. and o.) ....R. Day
100 to 7 London Cry (t. and o.) ....R. Marsh
100 to 6 Bellman (t. and o.) ....Watts
20 to 1 Rose Prince (t. and o.) ....Abroad
20 to 1 Baton Rouge (t. and o.) ....Pratt
25 to 1 Juniso (t. and o.) ....Taylor

THE CAMBRIDGESHIRE.

(Run Wednesday, October 31. Distance—1 m. 1 f.)
6 to 1 Epinard (t. and o.) ....France
10 to 1 My Lord (t. and o.) ....Morton
20 to 1 Holy Friar (t. and o.) ....De Mestre

HARRY EVANS,
8 WESTMORELAND STREET, DUBLIN.
'Phones—1693 and 1694. Telegrams—Happy, Dublin.
ABOVE PRICES GUARANTEED.
—(Advt.)

ACCEPTANCES.

NEWMARKET MEETING.

WEDNESDAY, OCTOBER 3.

NEWMARKET OCTOBER HANDICAP, a sweepstakes of 15 sovs. each, with 500 sovs. added. One mile and a half.

	Age	st.	lb.		Age	st.	lb.
Puttenden	4	9	12	Young Pole	5	8	1
Bessema	4	9	10	Advantage	3	8	0
Mizzen Mast	5	9	5	Bobanob	4	8	0
False Alarm	5	9	4	Carthage	4	7	13
East Tor	5	9	4	Adorna	6	7	13
Groomsport	4	9	3	Elunyd	4	7	12
Villars	4	9	3	Flammette	3	7	11
Highbrow	4	9	3	Daughter-in-Law	3	7	11
Revival	4	8	7	Truant	3	7	8
Prince Herod	6	8	6	Rose des Vents	4	7	4
Varinka	3	8	6	Johnnie Crapaud	3	7	0
Carbonaro	3	8	5				
Scaliger	3	8	5				
Son o' Love	4	8	3				

WEDNESDAY, OCTOBER 3.

GREAT EASTERN RAILWAY HANDICAP, a sweepstakes of 10 sovs. each, with 400 sovs. added. Six furlongs.

	Age	st.	lb.		Age	st.	lb.
Precious	5	9	5	Silver Grass	3	8	0
Black Gown	5	9	3	Wittol	4	7	13
Liconsul	5	9	1	Torionia	3	7	13
Francis Joseph	5	8	9	Poetaster	3	7	13
Jarvie	3	8	8	Royadael	3	7	11
Alexandroshene	4	8	3	Kinsman	3	7	5
Lifeboat II.	4	8	2	The Basilisk	4	7	5
Hunting Song	4	8	2	Terre Ferme	3	7	0
Service Kit	6	8	2	Valparaiso	3	7	0

BATH MEETING.

WEDNESDAY, OCTOBER 3.

BATH AUTUMN HANDICAP, a plate of 450 sovs. About one mile and a half and 200 yards.

(Weights raised 4lb.)

	Age	st.	lb.		Age	st.	lb.
Desite	5	9	0	Hark Forrard	5	7	6
Cavalier	5	8	10	Fiver	3	7	5
Herod Philip	5	8	1	Hard Battle	3	7	5
Peter Rush	4	8	0	Brisl	3	7	5
The Dowss	4	7	12	Bombino	3	7	1
Mafeoce	4	7	9	Papanico	3	6	13
Clackmannan	4	7	9	Jansan	3	6	12
Sinnatus	3	7	8	My Stars	4	6	4
Shippon	5	7	6				

FOLKESTONE

INTERESTING RACING.

DURSILLA'S EASY WIN.

The Folkestone programme worked out much better than it had promised, and a really interesting afternoon's racing was witnessed by a company whose patronage left no doubt as to the financial success of the meeting. Fine Gold was regarded as one of Wootton's good things in the Castle Selling Handicap, but Ingham either lacked enterprise or the horse could not go, for he was left with far too much to do in the straight. Nonentity, too, was not too well ridden, and Gniocchi, whose price was reduced one-half in the Ring in the last two minutes, was a lucky winner in the colours of the Clerk of the Course at York, Lingfield, and other venues.

Mr. F. W. Wilmot's Foundling was very much expected to pull through for the Selling Nursery. On the far rails she took a commanding lead, but at the distance commenced to stop, and, despite the very vigorous efforts of Evans, was caught on the post by Freda Constance, a filly who had no previous form, and who had, of course, been handicapped accordingly, for she was receiving 28lb. from the top weight.

Following the plan adopted this season of supporting minor meetings, the King was represented at Folkestone for the first time by Abless in the Moderate Plate. She was expected to run well, which she did, but had to put up with third place, the race providing a very easy task for Carslake on Dursilla, who, in front all the way, was never out of a good canter. Dursilla is a particularly handsome chestnut filly by The Tetrarch.

A very smart performance was that of Anitra's Dance in the Three-Year-Old Handicap. She had been upset in the paddock, when one of her plates spread, and she had to be replated, but that did not interfere with her display in the race, for after Savernake had made all the running Donoghue's mount headed him close home. Savernake had failed to stay last week at Warwick, and over yesterday's longer distance she again failed to last it out. Her gameness was questioned after the race, but she appeared to run generously enough. All Away, narrowly beaten by Old Nic at a previous meeting, here secured the place for which he had been supported.

Though carrying top weight, Sunny South was regarded as good business for the Leas Nursery, though the connections of Blink Boy, who was in receipt of 21lb., were almost equally sanguine. The pair were first and second, but Sunny South got home in the easiest manner imaginable.

The Cliff Plate was not marked by any brilliant riding—in fact, with other jockeys engaged the result might have been very different, and it certainly looked as though Staunch Lassie should have beaten the winner, Miss Junior, who had led throughout.

2.0—CASTLE (S.) HANDICAP of £150. 1½ m.
Mr. Stevens's br. g. GNIOCCHI, by Bomba—Vermicelli, 3, 6-13 .... A. Orme 1
Mr. Edge's NONENTITY, 6, 7-6 .... R. Perryman 2
Mr. D. Barnett's FINE GOLD, 5, 7-11 .... S. Ingham 3

Also ran—Chicago (F. Lane), Tiermourne (J. Dines), Toilet (J. McLoughlin), Aquatic (G. Welsh), Wait a Bit (A. Burns), Big Bertha (Smirke), Johnny Syme (J. Sirrett). (Winner trained by Stevens.)

Betting—2 to 1 agst. Fine Gold, 7 to 2 GNIOCCHI, 6 to 1 Aquatic, 7 to 1 Wait a Bit, 8 to 1 each Chicago, Tiermourne, and Nonentity, 100 to 7 any other.

Won by a short head; three lengths.

The winner was bought in for 260 gns.

2.30—NURSERY (S.) HANDICAP of £150. 6 f.
Mr. Pratt's b. f. FREDA CONSTANCE, by Lorenzo—Tintra, 8-2 .... H. Leach *
Mr. F. Wilmot's b. f. FOUNDLING, by Hounam—Charity, 8-1 .... J. Evans *
Mr. V. Misa's IRON MERCHANT, 8-2 .... Feltham 3

Also ran—Ballet (Shatwell), Fair Spring filly (Donoghue), Piltdown (Beary), Periwinkle filly (A. Burns), Our Surprise (A. Orme), Aurette colt (R. Jones).

*Dead heat. Stakes divided.

(Foundling trained by G. Poole; Freda Constance trained by Owner.)

Betting—2 to 1 agst. FOUNDLING, 5 to 1 each Piltdown and Aurette colt, 6 to 1 each Iron Merchant and Periwinkle filly, 10 to 1 FREDA CONSTANCE or any other.

Dead heat; two lengths.

Foundling was bought in for 95 gns. Freda Constance sold to Mrs. Bennett for 75 gns.

3.0—MODERATE TWO-YEAR-OLD PLATE of £100. 5 f.
Major McCalmont's ch. f. DURSILLA, by The Tetrarch—Sebenico, 8-11 .... B. Carslake 1
Miss Johnstone's RAFNAM, 8-0 .... E. Morris 2
His Majesty's ABBESS, 7-11 .... H. Wragg 3

Also ran—Coombe Dick (V. Smyth), St. Natalia colt (Lynch), Countersign colt (G. Smith), Aviary (T. Carey), Princess Zria filly (Smirke), Gravitation filly (Lane), Satira (Beary), Bruera (R. Jones), Marabou (J. Morgan), Maskelyne (D. Loughlin), Myrtilla (Whalley), Pomminetta (Donoghue), Swallow f. (Ingham). (Winner trained by Persse.)

Betting—9 to 4 agst. DURSILLA, 7 to 2 Bruera, 5 to 1 Coombe Dick, 6 to 1 Abbess, 8 to 1 Rafnam, 100 to 8 Pomminetta, 100 to 6 any other.

Won by two lengths; a length and a half.

3.30—FOLKESTONE 3-Y.O. HANDICAP of £200. 1½ m.
Mr. Wigan's b. f. ANITRA'S DANCE, by Kwang Su—Sortita, 7-9 .... S. Donoghue 1
Mrs. Bendir's SAVERNAKE, 7-3 .... C. Smirke 2
Mrs. J. Howeson's ALL AWAY, 8-7 .... V. Smyth 3

Also ran—Maingaff (F. Lane), Hungarian (A. Burns), Hopscotch (G. Richards), Maple Sugar (H. Leach), Border Ranger (Ingham), Snake Bird (J. Sirrett). (Winner trained by Braime.)

Betting—7 to 4 agst. Savernake, 5 to 2 ANITRA'S DANCE, 5 to 1 All Away, 6 to 1 Hopscotch, 10 to 1 Hungarian, 20 to 1 any other.

Won by a short head; four lengths.

4.0—LEAS NURSERY of £5 each, with £100 added. 5 f.
Mr. J. Benson's br. c. SUNNY SOUTH, by Golden Sun—Countess of Desmond, 9-0 .... J. Evans 1
Mr. Robson's BLINK BOY, 7-7 .... S. Ingham 2
Lord Lonsdale's FALSE FRIEND, 8-0 .... S. Donoghue 3

Also ran—Critical (Morris), Kyra (Beary), Fayre colt (Feltham), Foreign Legion (A. Burns), Enigma (R. Jones), Naples (H. Leach), West Indian (J. Collins). (Winner trained by Lowe.)

Betting—5 to 4 agst. SUNNY SOUTH, 4 to 1 Fayre colt, 5 to 1 Blink Boy, 8 to 1 each Critical and West Indian, 100 to 8 bar five.

Won by five lengths; a head.

4.30—CLIFF PLATE of £100. 1½ m.
Sir H. FitzHerbert's b. m. MISS JUNIOR, by Junior—Rolandine, 5, 8-1 .... A. Boughton 1
Mr. Green's STAUNCH LASSIE, 3, 7-4 .... Marland 2
Mr. Howeson's REGULATOR, 3, 7-12 .... R. Jones 3

Also ran—Scalino (J. Evans). (Winner trained by White.)

Betting—13 to 8 agst. Staunch Lassie, 2 to 1 Regulator, 5 to 2 MISS JUNIOR, 100 to 8 Scalino.

Won by a neck; three lengths.

TO-DAY'S SELECTIONS.

Racing will be continued to-day at both Folkestone and Edinburgh, but the Southern fixture should suffer little in consequence. The course is surprisingly hard, considering the amount of rain that has fallen lately, but runners seem plentiful, nevertheless. The principal event is the Shorncliffe Handicap, though the more interesting race will probably be the Dover Handicap. For the former event I like Brandyball and Sinnatus, while Charlady, on her running with Castile, appears nicely weighted. Sinnatus once gave promise of developing into something useful, but it is a long while since he has shown any form to justify his support, and I prefer the consistent Brandyball. For the Dover Handicap I like Pretty Dick, Canterbury, and Golden Way. The first-named ran well against Scyphius and company at Kempton when he did not meet with the best of luck. He is now competing in less exalted company, and I fancy few will be found to beat him. Canterbury is always flattering only to deceive, and is best left alone; but Golden Way won very easily at Derby, and the form has since been enhanced by the running of Euloise. I leave the issue to Pretty Dick and Golden Way, and if I have a preference it is for the latter. Selections:—

Sandling Plate—**Speculator.**
Maiden Plate—**Blossom.**
Dover Handicap—**Golden Way.**
Shorncliffe Handicap—**Brandyball.**
Nursery—**Stone Marten.**
Hythe Plate—**Vivaldi.**

[The figures in front of the names of the horses are an index to placings in their last three engagements—reading from right to left.]

2.0—SANDLING (S.) PLATE of £150. 1½ m.

		Age	st.	lb.
234	SPECULATOR (Mr. Thornton) J. T. Dodd	5	9	7
400	TIERMOURNE (Mr. Pilcher) ....Killalee	5	9	4
300	TULWAR (Mr. Rich) ....Martin	3	8	10
	The above have arrived.			
000	MANRICO (Mrs. Bennett) ....G. Bennett	9	9	7
000	CLARION (Mr. J. Hare) ....Hare	7	9	7
400	RIVETTER (Mr. J. Parker) ....Wootton	6	9	7
000	LLANGARREN (Mr. P. Shaw) G. Bennet	8	9	7
000	MUSCADIN (Mr. S. Wootton) Wootton	6	9	4
200	GAUNT BOY (Mr. Cookson) Cookson	6	9	4
233	CRUSH (Ld. Durham) ....Pack	4	9	4
440	LONDON PRIDE (Mr. Edge) ....Poole	a	9	4
004	DINIA (Capt. Hastings) ....Butchers	5	9	4
133	MARTINIQUE (Mr. Wigram) ....Poole	6	9	4

2.30—MAIDEN T.Y.O. (S.) PLATE of £150. 5 f.

		st.	lb.
304	BYPO (Mr. S. Cohen) ....Tabor	9	0
030	BURFORD (Mr. H. Dickson) ....Rintoul	9	0
0	LUCKY LARK (Mr. Beaumont) Private	8	11
330	AIRWOMAN (Mr. Hartigan) F. Hartigan	8	11
4	STETCHWORTH BELLE F. (Mr. Sharp) Walters	8	11
600	OUR SURPRISE (Mrs. C. Stevens) Stevens	8	11
	The above have arrived.		
000	AURETTE C. (Mr. Blenkiron) W. Nightingall	9	0
0	COAT OF ARMS (Sir H. Cunliffe-Owen) O. Bell	9	0
000	WYRE FOREST (Mr. H. King) Leach, jun.	9	0
040	TORNADO (Capt. L. Montagu) F. Hartigan	9	0
000	NAPLES (Mr. Williams) ....Leach, sen.	9	0
04	GOLD AND SILVER (Mr. J. Bell) J. Bell	8	11
005	SANDFLY (Mrs. Bennett) ....G. Bennett	8	11
003	LADY ZERO (Mr. Benson) ....Wilmot	8	11
000	TREOVANE (Mr. Brown) ....Martin	8	11
0	VARSITY MATCH (Mrs. Carthew) Wootton	8	11
	FOL DANCE (Mr. Crossman) ....Pope	8	11
00	CLENT (Mrs. E. Dickson) ....Rintoul	8	11
00	SLY MARY F. (Mr. Escott) ....Escott	8	11
00	THORNDALE (Mr. Gretton) ....Moreton	8	11
000	SUMMER ROSE (Mr. W. Higgs) ....Higgs	8	11
000	RIVER MAID (Mr. T. Jesson) ....Private	8	11
	LOYAL SCOT (Lady McMillan) ....J. Bell	8	11
0	LANGERS (Mr. Michalinos) ....F. Scott	8	11
04	BY BRIAN (Mr. Redmond) ....Gwilt	8	11
000	HEROD'S PRIDE (Mr. P. Shaw) G. Bennett	8	11
	TEMPTATION (Mr. J. Torr) ....Private	8	11
00	RUN OUT (Mr. Waldman) ....Leach, sen.	8	11
300	BLOSSOM (Mr. Waller) ....Smyth	8	11
	ANNE-COSH F. (Mr. Wotton) ....Wootton	8	11
44	RIVERDINE (Ld. Wavertree) ....Wilmot	8	11

3.0—DOVER MID-WEIGHT HANDICAP, a Sweep of £2 each, with £100 added. 5 f.

		Age	st.	lb.
334	PRETTY DICK (Sir A. Bowen) F. Scott	5	8	13
240	CANTERBURY (Mr. J. Benson) W. Lowe	4	8	12
023	CHARLES SURFACE (Mr. Wigan) Gam	6	8	11
042	GRECIAN BEAUTY (Mrs. Bendir) Harper	5	8	8
000	LEEDS UNITED (Mr. Read) ....Pope	5	7	11
044	WHITE TULIP (Mr. Lundy) W. Nightingall	5	7	8
300	GREEN (Mr. C. Baron) ....Whitaker	3	7	0
	The above have arrived.			
402	SEACRAFT (Mr. Goldwater) Hammond	5	9	2
012	ORDERLY (Mr. A. Falcon) ....Rintoul	5	8	12
021	WILD VINE (Sir N. McMillan) F. Hartigan	4	8	9
300	BON SECOUR (Mr. D. Barnett) Wootton	4	8	9
340	CLAREMONT (Mr. Davison) ..E. Piggott	6	8	7
000	VIC'S CHOICE (Mr. M. Davis) ..Smyth	3	8	7
140	POLA (Mr. F. Gretton) ....Moreton	3	8	6
013	HOME FIRE (Sir M. McAlpine) ..Poole	7	8	4
110	DINNA PROSPECT (Mr. Barnett) Wootton	5	8	4
000	FIRST MAGIC (Mrs. H. Peel) ....Poole	3	8	2
200	SPONDEE (Mrs. Blain) ....Spittle	3	8	1
201	GOLDEN WAY (Mr. Miss) ....Escott	4	8	1
300	PREDIAL (Mrs. Weeden) ....Larkin	4	8	0
200	MAYFAIR (Ld. Jersey) ....Moreton	4	8	0
000	GALLY STRICKLAND (Mr. M. Rhodes) M. Rhodes	8	7	12
000	TROPICAL (Mrs. Hartigan) M. Hartigan	3	7	12
100	SUN (Sir W. Chilcott) ....Sourray	3	7	12
003	BAYTOI (Mr. G. Barclay) ....Barclay	4	7	11
000	ARCHANGEL (His Majesty) ..R. Marsh	3	7	11
200	MY RAMBLER (Miss Brewer) ....Goby	3	7	11
002	LOSSETT (Mr. Wright) ....Templeman	6	7	10
000	CHIOS (Mr. Bartholomew) ....Kelly	4	7	7
000	NAISSANTE (Mr. Whitaker) Whitaker	3	7	7
000	MARTYR WORTHY (Mr. Stratton) Stratton	4	7	6
002	BUZZ ON (Mr. Storey) ....J. Dawson	4	7	5
000	MOOR STREAM (Mrs. Fry) ....A. Day	3	7	4
300	FAIRY ELF (Mr. A. Hesketh) ..Bickley	3	7	1
000	BOOKHAM BOY (Mrs. Stevens) Stevens	3	7	0

3.30—SHORNCLIFFE HANDICAP of £200. 1¼ m.

		Age	st.	lb.
010	PAGE (Miss Sears) ....Wilkins	4	8	8
414	BRANDYBALL (Mrs. J. Heweson) W. Nightingall	4	8	0
210	SINNATUS (Maj. H. Cayzer) ...Gooch	3	7	13
321	CHARLADY (7lb. ex.) (Mr. Hogg) Hogg	3	7	0
200	OAKS LODGE (Mr. J. Bell) ...J. Bell	4	6	10
000	NONENTITY (Mr. Edge) ....Poole	6	6	7
	The above have arrived.			
000	SOLIMAN'S ORB (Mr. Galstaun) O. Bell	4	8	10
000	BRANCE (Ld. Woolavington) F. Darling	8	8	7
030	DOWNS (Ld. Cawley) ....Powell	4	8	2
000	HEATHER HONEY (Mrs. H. Cayzer) Gooch	3	7	10
30	ANOTHER ATTRACTION (Mr. Shaw) G. Bennett	8	7	9
003	CRAIL (Mr. Gretton) ....Moreton	5	7	8
440	LONDON PRIDE (Mr. Edge) ....Poole	a	7	6
014	JANSON (Mrs. Hartigan) M. Hartigan	3	7	2
043	LORD THANET (Mr. Ingram) Hamshaw	6	7	2
002	SEVERNAKE (Mrs. Bendir) ...Harper	3	7	1
000	DERVISH (Mr. Alexander) ....Dale	5	7	1
000	SCRAPIN (Mr. Boutall) ....Earl	4	7	1
402	KENT EAGLET (Mr. Mehta) C. Waugh	4	7	0
000	GRAND DUKE II. (Mr. Aston) L. Sherwood	4	7	0
010	PLUS FOURS (Mr. Thorburn) Spittle	3	6	10
200	WATER GOD (Mr. Hartigan) M. Hartigan	5	6	10
020	COOLDRINAGH (Mrs. Stevens) Stevens	5	6	9
000	MY STARS (Mr. Lightbody) ....Hyde	4	6	8

4.0—FILLIES NURSERY of £100. 6 f.

		st.	lb.
111	STONE MARTEN (Mrs. Bendir) ....Harper	9	0
041	FOUNDLING (7lb. ex.) (Mr. Wilmot) G. Poole	8	5
100	OUR MOLLIE (Mr. J. Benson) ...W. Lowe	8	4
400	BALLET (Mr. Edge) ....Poole	7	11
030	GRAVITATION F. (Mr. Gretton) Moreton	7	11
040	GLASS OF FASHION (Mr. J. de Rothschild) ....Pratt	7	10
000	ETAIN (Mr. G. Johnstone) ....Hogg	7	10
330	MAFRA F., by Coriander (Sir P. Mostyn) O. Leader	7	4
000	FAIR CHARLOTTE (Mr. Cribbin) Wilmot	7	3
	The above have arrived.		
431	VARAINE (7lb. ex.) (Mrs. Dickson) Rintoul	9	4
144	GYPSY (Mr. Wootton) ....Wootton	8	7
00	REGENCY (Mr. Weeden) ....Larking	8	4
00	CLENT (Mrs. E. Dickson) ....Rintoul	8	2
00	SWIFT FOOTSTEPS F. (Mrs. Gallatly) Pope	8	0
302	LADY WAVE (Mr. W. Savill) ...Whitaker	7	12
003	LADY ZERO (Mr. Benson) ....Wilmot	7	11
000	TUNIS (Mr. Cox) ....Taylor	7	9
000	CLEAN BABY (Mr. T. A. Edge) ...G. Poole	7	8
400	SCRATCH (Mr. Poole) ....Poole	7	5
000	ESTHER FAA F. (Mrs. Ainsworth) Griggs	7	4
000	MODASA (Mr. Darling) ....F. Darling	7	2

4.30—HYTHE WELTER PLATE of £100. 1½ m.

		Age	st.	lb.
011	VIVALDI (Mr. Howeson) W. Nightingall	6	9	4
301	STAR REGAL (Mr. Hammond) Wilkins	4	9	4
200	OAKS LODGE (Mr. J. Bell) ....J. Bell	4	9	4
400	TIERMOURNE (Mr. Pilcher) ....Killalee	5	8	5
300	SNAKE BIRD (Mr. F. Wilmot) G. Poole	3	7	12
	The above have arrived.			
342	BREST (Mr. W. Dixon) ....Lines	4	10	0
100	ACHANAULT (Mr. Collins) ....G. Bennett	5	10	0
101	FORDINGBRIDGE (Sir C. Hyde) Scobie	4	9	11
000	HIS EXCELLENCY (Mr. F. Platt) Platt	4	9	4
000	CRUBENMORE (Mr. Edge) ....Poole	5	9	4
43	JEHOSHAPHAT (His Majesty) R. Marsh	4	8	8
300	VICTORY SPEECH (Mr. Benson) Wilmot	6	8	8
030	NORTH END (Mrs. Bibby) ..Withington	4	8	8
330	WHITE FRIAR (Mr. Dickson) ...Rintoul	4	8	8
101	CHICOT (Mr. H. King) ....Leach, jun.	3	8	8
230	LORD OF BURGHLEY (Mr. Barclay) Barclay	4	8	5
410	SHAGREEN (Mr. Bendir) ....Harper	3	8	5
010	CORSAGE (Mr. Falcon) ....Rintoul	5	8	5
	ROSES SWEET (Mr. Goby) ....Goby	6	8	5
000	TOILET (Mr. Waller) ....Smyth	5	8	5
032	MERRIPIT (Mr. W. Singer) Scourfield	4	8	5
000	MAGOVA (Mr. N. Hardy) ....Hogg	4	8	5
000	WEARMOUTH (Mr. Moss) ....Larkin	a	8	5
000	NEIL DAY (Mr. Shaw) ....G. Bennett	4	8	5
004	SCALLYWAG (Mr. Thornton) ..J. T. Dodd	4	8	5
030	HYDRANGEA (Col. Hughes) Scourfield	4	8	5
044	ULULA (Lady Torrington) ....Sourry	6	8	4
000	SHINY KID (Sir A. Bailey) ....R. Day	3	7	9
000	STAUNCH LASSIE (Mr. Green) Edwards	3	7	9
024	WHITE DRAUGHT (Mr. J. Harris) Hyams	3	7	9
000	WHITE MOUNTAIN (Mrs. Wilson) Hackett	3	7	9

SCRATCHINGS.—Hythe Welter—Nicator, Fiver.

OFFICIAL SCRATCHINGS.

NEWBURY MEETING.
United Services Cup—Khoosh, Rivetter.
Long Distance Handicap—Piercing Note.
Ilsey Plate—Little Witch.
Newbury Foal Plate—Palerino.
Newbury engagements this week—Ozone, Vaudricourt.
Letcombe Nursery—Irish Skies.

MISCELLANEOUS.
Bentinck Fund Handicap, Newmarket—Westacre.
Birmingham Selling Handicap—Clackmannan.
Birmingham engagements—Pizarro.
Perthshire Handicap, Perth—Prince Clifton.
Bath engagements—All horses in Lieutenant-Colonel Dansey's name.
All engagements, except Blathwayt Nursery, Bath—Stronsay.
All engagements—White Friar, By Brian.

SPORTING PARAGRAPHS.

Epinard and Town Guard have been struck out of the Prix de l'Arc Triomphe.

On the way to the start for the Coventry Steeplechase at Pershore on Tuesday Cock Sparrow dropped dead.

Beau of Rheims, after running at Powerstown Park on Tuesday, got cast in his box returning to Limerick, and, breaking his back, was destroyed.

Jabbitore, one of the runners for the Ballykisteen Plate at Limerick Junction yesterday, bolted, and, dashing into the railings, sustained such injuries that he had to be destroyed.

The Belgian St. Leger, run at Boitsfort on Sunday, ended in a dead-heat between M. A. Clavareau's Albigeois (Morjau) and M. E. Ribaucourt's Brin d'Herbe (E. Ellis), with M. H. Verheyleweghen's Petit Pierre (F. Hopper) a length and a half away third. Morjau on Albigeois rode his 100th winner this year.

DONOGHUE TO RIDE PAPYRUS.

It is understood that Donoghue proceeds to America for the purpose of riding Papyrus.

SWIMMING.

ST. ANDREW'S COLLEGE GALA.

All entries for the St. Andrew's College gala close with the hon. secretary at 21 St. Stephen's Green to-day; entrance fee 1/- for each event. Tickets for the gala may be purchased at Messrs. Elvery's and Crotty's.

ST. STEPHEN'S GREEN SCHOOL.

St. Stephen's Green School held their annual gala at Iveagh Baths on Friday. Details:—

88 Yards School Championship—1, I. S. Barrett; 2, O. S. Wallace.

44 Yards Handicap—1, J. W. Cusack; 2, K. MacKenzie; 3, O. S. Wallace.

22 Yards Novices—1, T. de Vere-White; 2, P. Warnock; 3, E. Dockeray.

Long Plunge—1, P. Wallace; 2, O. S. Wallace.

EDINBURGH.

YESTERDAY'S RESULTS

2.0—PINKIE ALL-AGED (S.) PLATE of £100. 7 f.
Capt. Wilson's b. h. VIVIANI, by Clyrad—Vivid, 8, 9-1 .... J. Thwaites 1
Mr. R. Don's MANLY BOY, 4, 8-8 .... J. Ledson 2
Mr. M'Laren's PILLORY, 4, 9-1 .... P. Jones 3

Also ran—Longstop (J. Beasley), Bally Miss (D. McGuigan). (Winner trained by J. Renwick.)

Betting—11 to 8 agst. Pillory, 3 to 1 each VIVIANI and Longstop, 7 to 1 Manly Boy, 100 to 8 Bally Miss.

Won by two lengths; same.

2.30—MONTROSE (S.) WELTER HANDICAP of £150. 1¼ m.
Capt. Elsey's PITCH PINE, 4, 8-7 .... E. C. Elliott 1
Mr. R. Clark's BELLE-VILLE, 6, 9-11 .... G. Hulme 2
Capt. Wilson's PIVOTAL, 6, 8-12 .... J. Thwaites 3

Also ran—Rochetta (J. Ledson), Cornet of Horse (J. Beasley), Spratadale (W. Gilchrist), King's Double (D. McGuigan). (Winner trained by Elsey.)

Betting—3 to 1 each agst. Belle-Fille and Cornet of Horse, 4 to 1 King's Double, 5 to 1 PITCH PINE, 7 to 1 Rochetta, 10 to 1 any other.

Won by a length and a half; a neck.

The winner was sold to Mr. Dick for 270 gns.

3.10—CALEDONIAN HUNT CUP of £200, with £500 and a sweep of £10 added. 1 m. 5 f.
Sir J. Maxwell's b. h. FRANKLIN, by Volta—Cambric, 5, 10-7 .... G. Hulme 1
Lord Barnby's MONK OF BLYTH, 3, 8-13 .... J. Ledson 2
Mr. J. White's NORSEMAN, 4, 10-0 .... J. Thwaites 3
Lord Rosebery's Scaliger, 3, 9-3 .... E. C. Elliott 0
(Winner trained by R. Dawson.)

Betting—Evens FRANKLIN, 4 to 1 each agst. Monk of Blyth and Scaliger, 6 to 1 Norseman.

Won by one length; three lengths.

3.40—PRESTONPANS NURSERY, a sweepstakes of £3 each, with £150 added. 5 f.
Mr. Cunningham's br. c. DOWNHOLME, by Dunholm—Rawfolds, 7-2 .... Gilchrist 1
Lord Lonsdale's DEMONICUS, 6-9 .... J. Beasley 2
Capt. Elsey's WINGS FILLY, 7-9 .... J. Deane 3

Also ran—Just One (P. Jones), Kissing Song (T. Weston), Runamine (J. Stanton), Milvega (B. Flanagan). (Winner trained by M'Call.)

Betting—5 to 2 agst. Kissing Song, 7 to 2 Wings filly, 5 to 1 each DOWNHOLME and Just One, 100 to 8 any other.

Won by three lengths; same.

4.10—LOTHIANS HANDICAP of £200. 1 m. 3 f.
Sir R. Jardine's ch. c. WERWOLF, by Hurry On—Forest Lassie, 4, 7-10 .... P. Jones 1
Lord Rosebery's HIGH FORCE, 4, 7-11 .... Elliott 2
Mr. Clover's VAIN SIMON, 5, 7-7 .... J. Beasley 3

Also ran—Woodrow (T. Weston), Clove Pink (Deane), Ald Lang Syne (A. Smith). (Winner trained by T. Waugh.)

Betting—11 to 10 agst. High Force, 3 to 1 WERWOLF, 5 to 1 Vain Simon, 10 to 1 any other.

Won by three lengths; a neck.

4.40—BUCCLEUCH HANDICAP, a sweepstakes of £3 each, with £150 added. 5 f.
Mr. Hall's ch. f. ROSEDEW, by Rossendale—Bubble, 4, 7-11 .... T. Weston 1
Sir R. Jardine's DETRIMENTAL, 3, 8-3 .... P. Jones 2
Lord Rosebery's WITTOL, 4, 9-1 .... C. Elliott 3

Also ran—Gentleman (Crisp), Lemstar (Fox), Nabob (Thwaites), D'Amade (J. Beasley), Lucentio (Ledson), Too Eager (Hulme), Cœur de Lion (M'Guigan). (Winner trained by Binnie.)

Betting—2 to 1 agst. Wittol, 5 to 1 Nabob, 6 to 1 ROSEDEW, 7 to 1 Detrimental, 100 to 8 any other.

Won by a head; a length and a half.

5.10—BASS ROCK THREE-YEAR-OLD (APPRENTICE) PLATE of £150. 1 m.
Mr. W. Renwick's ch. f. WHITE EMPRESS, by White Eagle—Imperatrix, 7-1 .... G. Norton 1
Mr. J. McLean's THE GUIDON, 7-1 .... W. Christie 2
Capt. A. Wilson's GAY COSTER, 7-1 .... M. Richards 3

Also ran—Flying Lance (C. Shepherd), Pins (S. Brisbane), Dream Girl (F. Bramhold), Queen Oyster (G. Bowden). (Winner trained by W. Renwick.)

Betting—5 to 4 agst. Flying Lance, 5 to 1 Dream Girl, 6 to 1 Pins, 7 to 1 The Guidon, 10 to 1 WHITE EMPRESS or any other.

Won by a neck; half a length.

TO-DAY'S SELECTIONS.

Another card of seven events, if a surfeit for the regular racegoer, will probably attract a good attendance to-day. It is to be feared, however, that fields will be on a smaller scale than yesterday. The Gold Cup may see no more than four go to the post. White Bud will throw down the gauntlet to Forerunner, but over this distance she does not appear to have a great chance. Selections:—

Musselburgh Handicap—**Masterpiece.**
Carberry Nursery—**Cock Laird.**
Gold Cup—**Forerunner.**
Barnbougle Nursery—**Halidome.**
Caledonian Hunt—**Springdale.**
Levenhall Handicap—**Porus.**
Inveresk Sweepstakes—**Beech Hill.**

[The figures in front of the names of the horses are an index to placings in their last three engagements—reading from right to left.]

2.0—MUSSELBURGH (S.) HANDICAP of £120. 5 f.

		Age	st.	lb.
001	BOLOGNA (Mr. Kinloch) ....McCall	4	8	7
000	PLAYACTOR (Mrs. E. Mitchell) Wyllie	6	8	5
000	GOLDEN KIT (Mr. Hartley) O'Sullivan	3	8	1
000	DRIFTING CLOUD (Mr. Wheelwright) Guater	3	7	11
300	FLYING SADIE (Mrs. Mitchell) Burns	3	7	5
	(The above have arrived.)			
141	UNDER THE ROSE (Mr. McLean) McGuigan	5	9	0
120	NUN'S VEIL (Mr. G. Dick) ..Beaumont	4	8	11
110	DREAMY DONNA (Mr. Burns) ....Burns	3	8	11
432	CRIMSON SUN (Mr. Yates) ....Skelton	3	8	11
002	BANKHAN (Mr. W. McCalman) Private	5	8	10
200	FARISYME (Mr. Greenwood) ....Moss	4	8	10
000	CHARLIE'S GIFT (Mrs. Kenyon) Basley	3	8	9
000	COEUR DE LION (Mr. McLean) McGuigan	5	8	8
341	SERVES ALL (7lb. ex.) (Mr. O'Sullivan) O'Sullivan	3	8	8
000	SOUTHERN SEA (Mr. Kinloch) McCall	4	8	7
130	FERTILITY (Mr. Glancy) ....Burns	6	8	7
0	AILSA CRAIG (Mr. Hutchison) Hutchison	5	8	7
300	HOPEFUL II. (Maj. Moodie) F. Brown	8	8	6
300	CHI CHI (Mr. J. Scott) ....Thomson	5	8	6
030	RIPE (Mr. Cameron) ....F. Archer	6	8	5
120	STAGE FAVOURITE (Mr. Lowry) Burns	6	8	5
000	GRIMM (Mr. J. Burns) ....Burns	5	8	4
000	SCOTTISH ELEGANCE (Mr. Kenyon) Basley	3	8	4
000	GREEN CROSS (Capt. Wilson) J. Renwick	3	8	4
000	CLARA B. (Mr. H. Golightly) Golightly	3	8	2
000	BLUE SEA (Signor Pepi) ...W. Renwick	3	8	2
102	SPARTLETON (Mr. Harrison) ....Private	4	8	2
033	INLAID (Mr. Dingley) ....McCall	3	8	1
000	LITTLE BOY (Mr. Yates) ....Skelton	6	8	1
000	LILLYWHITE (Mr. Bourne) ....Reader	4	8	0
000	CANTERLAND (Mr. F. Clark) ...Peacock	3	8	0
023	MASTERPIECE (Mr. Kenyon) ....Basley	3	8	0
002	JOANFAX (Mr. Morris) ....O'Sullivan	3	7	13
000	LADY ELAINE (Mr. Kenyon) ....Basley	3	7	12
000	NAUGHTY BETTY (Mr. Smith) Drake	3	7	12
400	GAY COSTER (Capt. Wilson) J. Renwick	3	7	9
000	DUNIN (Mr. A. Scott) ....A. Scott	3	7	9
000	KLABINSKI (Mr. Kinnear) ....Wyllie	3	7	8
000	MASTER SHEPHERD (Capt. Lord) Menzies	5	7	6
000	QUEEN OYSTER (Mr. Golightly) Golightly	3	7	0
000	SAN STEFANO (Mrs. Menzies) Menzies	13	6	12

2.30—CARBERRY (S.) NURSERY of £120. 5 f.

		st.	lb.
040	GLENSIMMON (Capt. Wilson) J. Renwick	9	0
000	MARK SABRE (Mr. J. Jenkins) ..F. Archer	8	1
403	PUSSYBOOK (Mr. Hartley) ....O'Sullivan	7	11
000	TOFFEE CREAM (Mr. Brewster) ..Peacock	7	10
	The above have arrived.		
012	ROC (Capt. Wilson) ....J. Renwick	9	0
000	MARCEL WAVE (Mr. Hammond) Golightly	8	12
100	COCK LAIRD (Mrs. H. Basley) ....Basley	8	11
034	DEMONICUS (Ld. Lonsdale) R. Armstrong	8	8
000	YORKSHIRE ROSE (Mr. Oppenheim) O'Sullivan	8	8
000	SUGAR CANE (Mr. Souchon) ..In France	8	8
	GAY (Mr. J. McCall) ....McCall	8	7
020	ROYAL PILOT (Mr. T. Queen) ....McCall	8	7
004	LADY BLINK (Mr. Balmforth) ....Skelton	8	4
001	EARLEY (7lb. ex.) (Mr. Bownass) ..Private	8	4
000	WINDELL TWIGG (Mr. Picken) Golightly	8	3
004	MARKETABLE F. (Mr. Peacock) ..Peacock	8	1
0s0	SMILING MORN (Sir E. Hoyle) R. Armstrong	8	0
302	LADY OF HEREFORD F. (Sir R. Jardine) R. W. Colling	8	0
333	TINDER (Capt. Wilson) ....J. Renwick	7	13
040	SILVERWELLS (Mr. Armstrong) R. Armstrong	7	12
000	BLUSHES (Mr. McGuigan) ....McGuigan	7	7

3.10—EDINBURGH GOLD CUP (Handicap) of £250. 1¼ m.

		Age	st.	lb.
431	SILVER BAND (10lb. ex.) (Capt. Wilson) J. Renwick	4	9	2
100	SUN CHARMER (Mrs. Heybourn) R. W. Colling	4	9	0
101	ORPI (14lb. ex.) (Mr. Kenyon) ..Basley	6	9	13
	GLENSHESK (Capt. H. Dixon) Grundy	3	8	2
000	SCALIGER (Ld. Rosebery) ....J. Jarvis	3	8	1
330	FORERUNNER (Mr. E. Clark) ..Peacock	3	8	0
120	MONK OF BLYTH (Ld. Barnby) Peacock	3	7	13
332	WHITE BUD (Mr. Queen) ....McCall	6	7	13
201	GEISHA GIRL (7lb. ex.) (Mr. Kenyon) Basley	4	7	13
421	WERWOLF (7lb. ex.) (Sir R. Jardine) T. Waugh	4	7	12
300	WEST COUNTRYMAN (Sir R. Jardine) ....T. Waugh	5	7	8
000	BRIGHT NEWS (Ld. Ellesmere) J. Dawson	8	7	6
000	BRISL (Mr. Baird) ....Hogg	3	7	2
130	BREDA (Mr. Irving) ....R. Armstrong	3	6	13
200	POLEMBERG (Ld. Lonsdale) R. Armstrong	4	6	13
000	WOODROW (Mr. Tait) ....Burns	6	6	12
232	CLOVE PINK (Capt. Elsey) ....Elsey	4	6	10

3.40—BARNBOUGLE NURSERY of £150. 5 f.

		st.	lb.
040	HALIDOME (Ld. Rosebery) ....J. Jarvis	8	7
42	OAKWOOD (Mr. Irving) ....R. Armstrong	8	0
40½	LIGHT CAVALRY (Mr. E. Clark) Peacock	7	5
400	KEEP IT DARK (Mr. Burnett) J. Renwick	7	3
040	GLENSIMMON (Capt. Wilson) J. Renwick	7	2
	(The above have arrived.)		
141	ALL GREEN (Mr. J. Bell) ....Pope	9	0
120	DOUBLE GIFT (Mr. Kenyon) ....Basley	8	11
001	BAYORA F. (10lb. ex.) (Sir E. Hoyle) R. Armstrong	8	10
04	CALIGRAPHY (Ld. Ellesmere) J. Dawson	8	9
00	TORSION (Mr. R. Smith) ...J. Anderson	8	9
140	LOCHRANZA (Mr. Baird) ....Hogg	8	8
30	PERORATION (Ld. Rosebery) ....J. Jarvis	8	8
041	MERRIMENT (7lb. ex.) (Sir R. Jardine) T. Waugh	8	6
321	KIUMA (Finlay Creek f.) (Mr. W. Hope) W. Waugh	7	13
040	RETRIEVE (Mr. A. Scott) ....A. Scott	7	13
012	JUST ONE (Capt. Broadley) J. Renwick	7	11
011	HUNTING MORN (Capt. Wilson) J. Renwick	7	10
000	NIGHT GUARD (Mr. A. Scott) A. Scott	7	9
443	WINGS F. (Capt. Elsey) ....Elsey	7	9
440	OJIRA (Mr. Goculdas) ....Crawford	7	8
020	PURDAH (Ld. Derby) ....G. Armstrong	7	8
000	HILL-STAR (Sir R. Jardine) ...T. Waugh	7	7
424	COVER KING (Mrs. Rayner) ....Peacock	7	5
023	DAMSEL (Mr. Kenyon) ....Basley	7	3
400	DUNSMOOR (Maj. Renwick) ...W. Renwick	7	3
020	DAGMAR (Mr. J. Bell) ....Pope	7	1
323	PROUD MAGIC (Mr. Cunningham) McCall	7	1
004	CLYDEBRIDGE'S PRIDE (Mr. Bussey) Golightly	7	1
000	MARCEL WAVE (Mr. Hammond) Golightly	7	0
000	BECKYCILLA (Mr. R. Smith) J. Anderson	7	0
000	MILKSTREAM (Mr. Dingley) ....McCall	7	0
00	KARASU (Mr. Kenyon) ....Basley	6	13
030	MILVEGA (Lady Swinburne) ....Pope	6	12
000	ZABETH (Capt. Wilson) ....J. Renwick	6	11
004	F by HARRY OF HEREFORD (Mr. Mynors) Peacock	6	10
000	SNAPSHOT (Capt. Elsey) ....Elsey	6	10
000	SUGAR CANE (Mr. Souchon) ...In France	6	10
002	SHUT EYE (Mr. J. Jenkins) ...F. Archer	6	9

4.10—CALEDONIAN HUNT HANDICAP of £400. 1 m.

		Age	st.	lb.
200	DRAGOON (Mr. E. Clark) ....Peacock	4	8	10
003	PORUS (Ld. Rosebery) ....J. Jarvis	3	8	10
000	MARCIA (Capt. Wilson) ....J. Renwick	6	8	5
002	POETASTER (Ld. Rosebery) ...J. Jarvis	3	8	6
003	HENRY OF RICHMOND (Ld. Lonsdale) R. Armstrong	4	7	11
033	FIDDLEBACK (Mr. E. Clark) ...Burns	4	7	2
043	BEECH HILL (Mr. J. Lowry) ....Burns	3	7	1
	The above have arrived.			
004	SIR GREYSTEEL (Mr. Kenyon) Basley	4	9	0
303	FREE FROM PRIDE (Sir R. Jardine) T. Waugh	3	8	8
124	MOCKING BIRD (Mr. W. Wyllie) Wyllie	4	8	5
012	SPRINGDALE (Mr. Hall) ....Binnie	5	8	3
130	MY BIRD (Mr. McLaughlin) ....Burns	5	8	2
330	SU SU (Sir G. Renwick) ....J. Renwick	3	8	1
130	COLINDALE (Mr. W. Mason) ....Binnie	4	8	1
000	HOLY WAR (Mr. T. Arthur) ....Elsey	4	8	0
030	HONEYCOMB (Mr. Tait) ....Burns	5	7	13
023	BRANXHOLME (Miss Goodman) Lund	4	7	12
003	ETHEREAL (Sir R. Jardine) R. W. Colling	4	7	11
040	CADABRA (Ld. Ellesmere) ..J. Dawson	4	7	10
010	EMULSION (Sir R. Jardine) T. Waugh	3	7	9
204	MINUTE GUN (Mr. A. Scott) ..A. Scott	4	7	8
040	BOLD KNIGHT (Mr. Kenyon) ...Basley	4	7	5
230	MAID OF MIDDLEHAM (Mrs. Rayner) Peacock	3	7	3
003	NUMA (Mr. Tully) ....McCall	6	7	2
004	FOXHOUND (Mr. Hood) ....Peacock	4	7	1

4.40—LEVENHALL THREE-Y.O. HANDICAP of £150. 1 m.

		st.	lb.
003	PORUS (Ld. Rosebery) ....J. Jarvis	9	0
200	GUNHILD (Capt. Rogerson) ...J. Renwick	7	3
242	GOING HOME (Mr. E. Clark) ....Burns	7	1
	The above have arrived.		
121	LAKE LEMAN (7lb. ex.) (Ld. Rosebery) J. Jarvis	9	1
101	WIND SWEPT (7lb. ex.) (Mr. Kenyon) Basley	8	13
303	FREE FROM PRIDE (Sir R. Jardine) T. Waugh	8	12
330	SU SU (Sir G. Renwick) ....J. Renwick	8	5
010	EMULSION (Sir R. Jardine) ....T. Waugh	7	13
000	LANCASTRIAN (Lady Vyner) ....Cole	7	13
033	KING OF CLUBS (Mr. Thomson) F. Brown	7	12
130	BEDA (Mr. Irving) ....R. Armstrong	7	10
240	SCARBA (Mr. Straker) ....Peacock	7	10
323	IMPETUOUS (Mr. Kenyon) ....Basley	7	9
402	FASTELLA (Mrs. McLaughlin) ....Burns	7	9
100	SOBRIETY (Capt. Elsey) ....Elsey	7	9
100	POLYDEUCES (Mr. Humphreys) ....McCall	7	8
100	AGINCOURT (Mr. Thomson) ....F. Brown	7	8
100	END OVER END (Ld. I. Churchill) Rochfort	7	7
324	RIBBLESDALE (Mr. C. Hall) ....Binnie	7	7
230	MAID OF MIDDLEHAM (Mrs. E. Rayner) Peacock	7	7
000	PABLO (Miss Sinclair) ....Private	7	7
002	SPINNEY HILL (Mr. Kenyon) ....Basley	7	7
110	DREAMY DONNA (Mr. Burns) ....Burns	7	7
000	ORPINT (Mr. Kenyon) ....Basley	7	6
313	VONNA (Ld. Wavertree) ....Peacock	7	6
043	ROSEMARY (Mr. Hall) ....McCormack	7	6
000	FULNECK (Mr. Hartley) ....O'Sullivan	7	4
000	GREEN CROSS (Capt. Wilson) ..J. Renwick	7	4
212	INFANTRY (Mr. Riley) ....Peacock	7	4
200	DEFAULTER (Mr. A. Scott) ....Peacock	7	2
210	INTERSTELLAR (Mr. B. Walker) ...Bauser	7	0
210	ROYAL BROOM (Mr. G. Gunter) ...Gunter	7	0
000	CYBENELY (Mr. R. Smith) ....J. Anderson	6	13
000	PETER PAX (Mr. Humphreys) ....McCall	6	13
000	ORNAMENTATION (Ld. Lonsdale) R. Armstrong	6	13
202	PINS (Capt. Elsey) ....Elsey	6	9
000	ELIZABETH L. (Mr. G. Smith) ....Drake	6	9
000	GUIDON (Mr. J. McLean) ....McGuigan	6	9
000	INVETERATE (Mr. R. Walker) ....Bauser	6	7

5.10—INVERESK SWEEPSTAKES of £5 each, with £100 added. 1 m. 3 f.

		Age	st.	lb.
111	IRISH ELF (Mr. Kenyon) ....Ireland	4	9	12
224	SIPHANTO (Mr. C. Kenyon) ....Basley	3	8	9
200	GUNHILD (Capt. J. Rogerson) J. Renwick	3	8	9
043	BEECH HILL (Mr. J. Lowry) ...Burns	3	8	7
	The above have arrived.			
201	HARMONIUS (Sir R. Jardine) Coulthwaite	5	9	7
321	CHARLADY (Mr. Hogg) ....Hogg	3	9	0
003	GASPER (Mrs. P. Heybourn) ..J. Bell	4	8	13
330	ALD LANG SYNE (Mr. A. Scott) A. Scott	4	8	13
004	FOXHOUND (Mr. Hood) ....Peacock	4	8	10
400	CHANCEFUL (Mr. Picken) ....Golightly	4	8	10
14	RUBUS (Mr. J. Dugdale) ....Peacock	3	8	9
212	CISSY BANK (Mrs. E. Rayner) Peacock	3	8	9
040	POMONE (Mr. C. Vyner) ....Cole	3	8	9
4	FLYING LANCE (Sir R. Jardine) T. Waugh	3	8	7
030	GOSLING (Mrs. Basley) ....Basley	3	8	4
000	FAIRFIELD LAD (Mr. Cairns) ..Wyllie	3	8	4
000	PABLO (Miss Sinclair) ....Private	3	8	4
300	MOYA RHU (Mr. V. Thompson) McCall	3	8	4

NEWMARKET TRIALS.

The following trials took place yesterday at Newmarket:—

H. Leader's No Points, 1; Lighthouse (J. Leach), 2; Harvest Star, 3. Distance, 1 mile. Won by a neck; a bad third.

Nectarinia, 1; Red Crest, 2; Miss Brian, 3; Invermay, 0. Distance, 5 furlongs. Won easily; half a length between second and third.

Don't hope for the best, Buy it!
SANDEMAN'S
PORTS & SHERRIES
'THREE STAR' & 'FIVE STAR'

Will your Roof stand the Autumn gales ?

THE havoc worked by the fierce winds of Autumn and early Winter does not stop at cracked and loosened slates or tiles. It means serious indoor damage as well, calling for still heavier repair bills.

Why not be fore-armed ?

RITO, the plastic-repairing compound, stops the leaks, grips closely into the fabric and makes a permanent, all-weatherproof joint, with any material used in construction.

A handy man can apply it with just a cold trowel, at a saving of 50% over ordinary methods.

Write to-day for the Free Booklet :
"Better roof repairs at lower cost."

RITO
FOR LEAKY ROOFS, GUTTERS, &c.
10 lbs. (approx), 10/6
28-lb. Kegs 22/6. Carriage Paid.
ANDREW MAXWELL,
6/15 St. Paul's Square, LIVERPOOL.

COURSING.

DONAGHADEE MEETING—YESTERDAY.

PORTAVOE STAKES. For 16 all-ages.

Mr. J. Armstrong's After Hours, a bye; Mr. J. R. Stevenson's Steam Drifter absent.
Mr. J. Shiel's Millview II. beat Mr. H. B. M'Keag's Captain Charley.
Mr. J. M'Gimpsey's Murdock M. beat Mr. R. Fraser's Flying Mail.
Mr. J. Shaw's Stormont beat Mr. J. Bell's Giant.
Mr. Timmins's Decisive Display beat Mr. J. D. Collins's Clicked.
Mr. H. Mussen's Money for Nothing beat Messrs. H. and T. M'Alinden's Kop He Might.
Mr. J. Shaw's Strangfords beat Mr. W. J. Cairns' O'Hara II.
Mr. H. Hanna's Mourne Masher beat Messrs. Henderson and M'Closkey's Extra Tax.

II.
Millview II. beat After Hours.
Stormont beat Murdock.
Money for Nothing beat Decisive Display.
Strangfords beat Mourne Masher.

III.
Stormont beat Millview II.
Strangfords beat Money for Nothing.

IV.
Mr. J. Shaw's bd. d. Stormont (Dick the Liar—Cheerful Chic), and bd. d. Strangfords (Royal Dictator—Lady Charming), divided.

DONAGHADEE AND ARDS STAKES. For 16 dog and bitch puppies.

Mr. R. Fraser's Fairview beat Messrs. M'Alinden's Full Light.
Mr. Fraser's Happy Hal beat Mr. J. A. Deaver's Dress Circle.
Mr. Shaw's Sullivan beat Mr. J. Elwood's Lisbarnet.
Mr. Shaw's St. Branach beat Mr. J. Coy's Black Lough.
Mr. Mussen's Matador beat Mr. P. Murray's Murty's Pride.
Mr. William O'Neill's Peggy O'Neill beat Mr. B. Campbell's Ocean Lady.
Mr. William M'Kean's Black Lady III. beat Mr. A. Campbell's Millionairess.
Mr. W. J. M'Cann's Madame Mum beat Mr. G. Griffin's Victorious Dove.

II.
Fairview beat Sullivan.
Happy Hal beat St. Branach.
Peggy O'Neill beat Matador.
Black Lady III. beat Madame Mum.

III.
Fairview beat Peggy O'Neill.
Happy Hal beat Black Lady.

Mr. R. Fraser's f. d. Fairview (Victory Boy—Silver Ocean VIII.), and f. d. Happy Hal (Lusory Fellie—Adams), divided.

CROMAC CUP. For five all-ages.

Mr. Mussen's Master Arthur beat Mr. R. D. Patterson's Master Sam.
Mr. Mussen's Make Victory Sure beat Mr. W. Wilson's Sago Turn.
Mrs. Millar's Morning Maid II., a bye.

II.
Morning Maid II. beat Master Arthur.
Make Victory Sure, a bye.

III.
Mr. Mussen's r. f. d. Make Victory Sure (Victorius Ally—Dew of June) beat Mrs. Millar's bl. b. Morning Maid II. (Victorious Ally—Ballydoran Lass).

BANGOR STAKES No. 2. For 16 all-ages.

Mr. Bell's Bully Bill beat Mr. Wilson's Lisniskey Turn.
Mr. D. Gallagher's West United beat Mr. Robert Greer's Flying Billy.
Mr. E. Frizell's Belfast Witchcraft beat Mr. D. Campbell's Anvil Chorus.
Mr. A. Skillen's Matty B. beat Mr. Mussen's Miss Rita.
Mr. J. Patton's Princess Eileen beat Mr. F. Russell's Countess Fair.
Mr. Wilson's Clunagh Turn beat Mr. R. Downing's Matchless Maid II.
Mr. T. Fox's Flying Peggy beat Mr. J. McKeown's Miss Margaret.
Mr. Shaw's Siva beat Mrs. McKeown's Minnie R.

II.
Bully Bill beat West United.
Belfast Witchcraft beat Matty B.
Clunagh Turn beat Princess Eileen.
Siva beat Flying Peggy.

III.
Belfast Witchcraft beat Bully Bill.
Clunagh Turn beat Siva (1).

Decider—Mr. Wilson's r. f. b. Clunagh Turn (Dark Ocean—Miss Flight) beat Mr. Frizell's f. w. b. Belfast Witchcraft (Harmony's Fortune—Belfast Widgeon).

BANGOR STAKES No. 1. For 16 all-ages.

Mr. J. Shiels' Black Eagle beat Mr. R. Girvan's White Port.
Mr. Mussen's Muckamore beat Mr. D. Calvert's Bob M'Bride.
Mr. A. Boyd's Three Brothers beat Mr. M'Nab's Irish Battalion.
Mr. Fraser's Boy Victory beat Mr. R. J. Locke's Vionstown Boy.
Messrs. Barry and Williamson's Antrim Castle beat Mr. J. M'Carling's Royal Raider.
Mr. Deaver's Old Broadway beat Mr. Wilson's Distant Danger.
Mr. F. M'Kenny's Musical Dictator beat Mr. Murray's Crown Dance.
Mr. Fraser's Flare Up beat Mr. W. P. Glavin's Ballyhone Swank.

II.
Muckamore beat Black Eagle.
Boy Victory beat Three Brothers.
Old Broadway beat Antrim Castle.
Musical Dictator beat Flare Up.

III.
Muckamore beat Boy Victory.
Musical Dictator beat Old Broadway.

Decider—Mr. F. M'Kenny's f. d. Musical Dictator (Transvaal Dictator—Teetotal) beat Mr. Mussen's bd. d. Muckamore (Again Victorious—Oh So Speedy).

The Donaghadee and Portavoe Club opened the Irish season at Portavoe yesterday, but it was a rather tame beginning to what promises to be a most interesting and busy season for followers of the long-tails. It is true that the entry, numerically, was a splendid one for a one-day fixture, but, taking them on the whole, the class of greyhound on view was not of a type that one would enthuse about. The puppies, in which most interest centres at the beginning of the season, were not flyers, even the best of the sixteen—Fairview—is not exceptionally fast, but for an October puppy Mr. Fraser's fawn acquitted himself quite well; in fact, he was a class in himself among this lot, and his performances were suggestive of bigger things this season if all goes well with him. He beat a promising one in the well-bred Sullivan, and another of the same litter as Sullivan, in St. Branach, went down before Happy Hal. The latter, who is also owned by Mr. Fraser, divided the stake. Mr. Joseph Shaw's pair in the Portavoe Stakes, Stormont and Strangfort, literally swept the decks; indeed the division was never at any time in doubt, but Strangfort seems to have come on the better of the two since last season. Mr. Mussen was represented by a couple in the Cromac Cup, of which he was the holder, and he made victory certain by nominating Make Victory Sure, and so the Cup became his absolute property. The Bangor Stakes helped to fill the day, but, generally, the sport lacked go, for the game was very soft, there being 25 casualties in 35 courses. The ground, however, is not an ideal one, and the rise from the slipper's screen to the spinny is rather to steep.

(OTHER SPORTING NEWS ON PAGE 6)

SELECTIONS FOR THIS DAY'S FOLKESTONE MEETING

PAPER.	2.0 RACE.	2.30 RACE.	3.0 RACE.	3.30 RACE.	4.0 RACE.	4.30 RACE.
Sportsman	Speculator.	Stetchworth Belle f.	Charles Surface.	Charlady.*	Equity.	Vivaldi.
Man on the Spot	Speculator.	Airwoman.	Home Fire, if ab. Charles Surface.	Sinnatus.	Gravitation filly.	Vivaldi, if ab. Ulula.
Sporting Life	Dinia.	Bypo.	Grecian Beauty.	Brandyball.	Stone Marten.	Vivaldi.
Man on the Spot	Dinia.	Airwoman.	Golden Way.	Brandyball.	Equity.*	Vivaldi.
Westminster Gazette	Speculator.	—	Grecian Beauty.	Charlady.	Stone Marten.	Vivaldi.
Daily News	Speculator.	Stetchworth Belle f.	Grecian Beauty.*	Brandyball.	Stone Marten.	Vivaldi.
Daily Chronicle	Dinia.	—	Charles Surface.	Jan San.	Equity.	Vivaldi.
Daily Express	Speculator, if ab. Martinique.	Stetchworth Belle f.	Grecian Beauty.*	Brandyball, if ab. Charlady.	Stone Marten, n.b.	Lord of Burghley, if ab. Vivaldi.
Daily Mirror	Dinia.	Glent.	Grecian Beauty.	Cooldrinagh.	Stone Marten.	Vivaldi.
Daily Graphic	Dinia.	Riverine.	Grecian Beauty.	Brandyball.	Ballet.	—
Star	Dinia.	Airwoman.	Golden Way.	Cooldrinagh.	Equity.*	Vivaldi.
Evening News	Rivetter.	Glent.	Grecian Beauty.	Savernake.	Stone Marten.*	Vivaldi.*
Pall Mall	Clarion.	Theovane.	Wild Vine.	Sinnatus.	Equity.	Lord of Burghley.
Evening Standard	Martinique.	Bypo.	Grecian Beauty.	Savernake.	Stone Marten.	Vivaldi.
Times	Martinique.	Airwoman.	Golden Way.	Cooldrinagh or Savernake.	Equity.	Vivaldi.
Daily Mail	Speculator.	Stetchwort Belle f.	Grecian Beauty.	Sinnatus.	Stone Marten.	Vivaldi.

SELECTIONS FOR TO-DAY'S EDINBURGH MEETING.

PAPER.	2.0 RACE.	2.30 RACE.	3.10 RACE.	3.40 RACE.	4.10 RACE.	4.40 RACE.	5.10 RACE.
Sportsman	Crimson Sun.	Lady Blink.	White Bud.	Merriment.	Poetaster.	Impetuous.	Siphanto.
Man on the Spot	Bologna.	Mark Sabre.	Sun Charmer.	Halidome.	Poetaster.	Porus.	Beech Hill.
Sporting Life	Cœur de Lion.	Pussybrook.	White Bud.*	Merriment.	J. Jarvis' best.	Going Home.	Harmonius.
Man on the Spot	Masterpiece.	Earley.	White Bud.	Halidome.	Poetaster.	Porus.*	Beech Hill.
Westminster Gazette	—	—	White Bud.	Merriment.	Poetaster.	Emulsion; if ab., Dream Girl.	—
Daily News	Joanfax.	Glensimmon.	White Bud.	Merriment.	Poetaster.	Porus.	Harmonius.
Daily Chronicle	—	Lady of Hereford.	Sun Charmer.	Merriment.	J. Jarvis' best.	Emulsion.	—
Daily Express	Masterpiece; if ab., Burns' best	Lady of Hereford; if ab., Earley.	White Bud; if ab., Sun Charmer.	Merriment.	J. Jarvis' best; if ab., Emulsion.	Porus; if ab., Going Home	Gasper; if ab., Harmonius
Daily Mirror	—	—	White Bud.	Merriment.	Poetaster.	Emulsion.	—
Daily Graphic	Inlaid.	—	Sun Charmer.	Merriment.	J. Jarvis' best.	Pacock's best.	—
Star	Masterpiece.	Earley.	White Bud.*	Merriment.	Emulsion.	Porus.	Robus.
Evening News	Joanfax.	Cock Laird.	Monk of Blyth.	Merriment.*	Porus.*	Lake Leman.	Harmonius.
Pall Mall	Gay Coster.	Gay.	Sun Charmer.	Lochranza.	Porus.	Emulsion.	Harmonius.
Evening Standard	Masterpiece.	Gay.	White Bud.	Merriment.	Poetaster.	Porus.	Robus.
Times	Joanfax.	—	White Bud.	Merriment.	Poetaster.	Porus or Going Home	Harmonius.

FINANCIAL NEWS AND NOTES.

IRISH STOCK EXCHANGES.

DUBLIN.

MARKETS GENERALLY WEAKER. "CASHEL" STOCK BUSY.

There was an adverse change in the tone and tendency of prices on 'Change yesterday. Selling orders were rather more in evidence, and support was curtailed by the continuance of strike worries and the increased difficulty in carrying on business successfully under conditions such as at present obtain in industrial circles throughout many parts of the country. The Funds eased a little after the previous few days special strength, but the reaction did not amount to much. Dublin Corporation Stock was very dull. Banks were sellers for choice, and mostly realised lower prices. Dealing in Breweries was confined to Guinness issues, which were steady and practically unaltered. Marconi Ord. eased again. Home Railways were busier, with supplies of Stock more than ample. Great Southern was active at a decline, but the Debs. scored a fresh point advance. Great Northern was weak again, and fell further. Dunlop Rubber Ord. were firm. Parent Tyres were neglected. Alliance Gas remain wanted. Most of the changes in Textile and Tobacco Shares were adverse, and Shell Transports more than lost the previous day's rally.

In the Funds, Consols fell ⅛ to 58½. War Loan 5 p.c. ⅛ to 102⅛, ditto by deed ⅟₁₆ to 100⅟₁₆, and India 3½ p.c. ⅛ to 69⅞. Dublin Corporation Stock fell back a further 1 to 68.

Banks were dull all day. Bank of Ireland Stock fell ½ to 244¼, Nationals ⅟₁₆ to 19, and Provincials ⅟₁₆ to 22. Munster and Leinsters were again supported at 7.

In Breweries, Guinness issues alone quoted. The Ord. repeated 36⅞, but the Pref. shaded ⅟₁₆ to 12⅟₁₆.

Marconi Shares fell 3d. to 45s. 7½d., 45s. 6d.

City Steam Pref. fell ½ to 101½.

There was a fair share of attention given to Home Railway Stocks. Great Northern fell a further 1 to 61, and the Pref. were firm at 66½. Great Southern and Western finally closed ⅝ lower at 51, after dealing at 51⅛ ⅛; the Guaranteed Stock repeated 63⅛, and the Debs. rose another 1 to 75. Midland Great Western opened ⅛ lower at 39⅛, but 39⅛ was subsequently quoted. Dublin and South-Eastern Stock was unaltered at 19½.

Alliance and Dublin Consumers Gas Shares rose ⅟₁₆ to 7⅟₁₆, and the Debs. repeated 65½.

Dunlop Rubber Ord. rose 1½d. to 7s. 7½d.

In Bakery Shares, Johnston 6 p.c. £5 Pref. fell 1s. 6d. to 80s. Boland £10 Debs. again closed 6 bid.

Drapery Shares were quiet. Todd Burns Ord. fell 10½d. to 17s., and Pim Bros. Ord. repeated 71s. 1½d., but only broken lots were disposed of.

As regards Manufacturing Shares, British-American Tobacco rose 1½d. to 107s. 9d., but Imperials fell 4½d. to 73s. 6d., after opening at 73s. 9d. Courtaulds fell 4½d. to 63s. 4½d., Coats 3d. to 68s. 9d., and Goulding Pref. 5d. to 75s. Helys Pref. remain 16s. 9d., 17s., nominally. Lever Bros. 8 p.c. Pref. show no change at 20s. 6d. Bradford Dyers were still bid for at 57s. Brunner Mond rose 9d. to 40s. 9d.

In Trading and Miscellaneous Securities, *Irish Times* 2nd Pref. repeated 14s. 6d., and Shell Transports fell 1s. 6d. to 68s. 6d. Anglo-Persian Oil 8 p.c. and 9 p.c. Pref. issues both fetched 23s. 9d. Heitons Pref. repeated 68s.

BUSINESS DONE AT ALL SESSIONS.

Transactions for cash marked "c."

Consols	(58½) 58½	Alliance Gas	(7¼) *7⅛
5% War Ln.	(102⅛) 102⅛	Do. Deb.	(65½) 65½
4% War Ln.	(100⅛) 100⅛	Johnston Mooney Pref.	(81/6) 80/-
War Bonds, 1928	105½	Pim Ord.	(71/1½) *71/1½
India 3½%	(69¾) 69⅞	Todd Burns	(17/10½) *17/-
Dublin Stock	(69) *68c	Heiton Pref.	(68/-) 68/-
Bk. Ireland	(245) 244¼c	R.A.T.	(107/7½) 107/9
Mun. & Lein.	(7) 7	Imp. Tob.	(73/10½) 73/9
National	(19⅛) 19	Brunner Mond	*3/6
Provincial	(22⅛) 22	Coats	(40/-) 40/9
Guinness	(36⅞) 36⅞	Courtaulds	(69/-) 68/9
Do. Pref.	(12⅛) 12⅛	Goulding Pref.	(80/-) 75/-
City Steam Pref.	(102) *101½	Lever 8% Pf.	(20/6) 20/6
Marconi	(45/9) 45/7½ 5/6	Irish Times	6½
D.S.E. Ord.	(19⅛) 19½	Dunlops	(7/6) 14/6 7/7½
G.N. Ord.	(62) 61	Shells	(70/-) 68/6
Do. Pref.	(66⅛) 66½	Anglo-Persian 1st Pf.	23/9
G.S.W. Ord.	(51⅛) 51⅛ 51	Do. 2nd Pref.	23/9
Do. Guar.	(63⅛) *63⅛		
Do. Deb.	(74) 75		
M.G.W. Ord.	(39⅛) 39⅛ ⅛		

*Odd lot; b bid, a asked.
(Last business done given in parentheses.)

IRISH BANKS RATE.

Discount .... 5 p.c. 5th July, 1923.
Deposit .... 2 p.c. 5th July, 1923.

STOCK EXCHANGE SETTLEMENTS.

Mining contango day	Oct. 1	Oct. 15
General contango day	Oct. 2	Oct. 16
Ticket day	Oct. 3	Oct. 17
Account day	Oct. 4	Oct. 18

BELFAST.

Exchange was more active, and the feature of dealings was the strength of Gilt-edged. War Loan advanced ⅟₁₆ to 102⅟₁₆. Northern Bank firm at 5⅛, London City and Midland better at 8⅞, Westminster Bank repeated 17⅛. Belfast Corporation 5 p.c. unchanged at 100, Belfast Harbour Commissioners unaltered at 72½. Great Northern Railway stock declined ½ to 62½. Canadian Pacific Railway Ord. brought 155⅞. Inglis and Co. unaltered at 21s. 6d.; Lever Bros. 8 p.c. Pref 3d. lower at 20s. 6d. National War Bonds 106; French Fives 31½. Swedish Match 8⅟₁₆; Anglo-Persian Oil 8; do. Pref. 24s. 1½d.

PROVINCIAL EXCHANGES.

MANCHESTER.—Further pressure to sell Textiles, and several declines. Bleachers, 48/-49/-; do. Pref., 30/3-30/9; Calicos, 29/6-30/-; do. Pref., 18/-18/3; Dyers, 56/6-57/6; do. Pref., 20/3-20/9; Cotton, 49/6-50/6; do. Pref., 20/-20/3; Spinners, 45/6-48/-; do. Pref., 20/3-20/6; "Slubbers," 8/9-9/-; Coats, 68/-69/-; Ship Canal, 9-9½; do. Pref., 8⅟₁₆-8⅛; Velvets, 27/-27/6.

BIRMINGHAM.—Market still dull and drooping. S.T.D. Prefd. down to 12/1½. Triumphs falling. Austin Debs. relapsed to 43. Dunlops very steady. Austins, 1/4½; Bluemels, 42/3; Calthorpes, 5/6; Components, 4/9; S.T.D., 5/10½; Enfields, 28/-; Humbers, 26/1½; Rolls Royce, 28/6; Rovers, 18/-; Singers, 21/1½; Swifts, 9/-; Standards, 42/6; Triumphs, 29/7½; Vauxhalls, 6/-; Dunlops, 7/7½; Parent Deferred, 26/-; Harper Bean, 1/3.

INSURANCE SHARES.

BUSINESS DONE IN LONDON.—Atlas 17⅛, ⅛, ⅛, ⅛; Commercial Union 18⅟₁₆, 19, 18⅞, ⅛, ⅛, ⅟₁₆; London and Lancashire 15⅛, ⅛, £15 14/-, £15 15/3; London Assurance 9⅛, ⅟₁₆; North British 16, 16/4, 16⅟₁₆; Northern 15⅛, ⅛, ⅛; Re-Insurance 17/3, 4½d., 6d., 7½d., 3d.; Scottish Union 10⅛, £10 4/6, 10⅛, £10 4/9, 10⅛, £10 6/6, 10⅛, ⅟₁₆; World Auxiliary 17/9, 11½, 18/-, 17/11½; Prudential 15⅛, ⅟₁₆, ⅛, ⅛, ⅛, ⅛; ditto "B" Shares 20/6, 1½d., 4½d.

BUSINESS DONE IN LIVERPOOL.—Alliance New, 14; Commercial Union, 19, 18⅟₁₆, 19/6, 18/6; Employers' Liability, 88/3; General Accident, 6⅛, ⅟₁₆; London and Lancashire, 15⅛, 16/-, 3d.; London Assurance, 9⅛; North British and Mercantile, 16⅟₁₆; Northern Assurance, 15⅟₁₆; Royal Insurance, 24; Scottish Union, 10⅟₁₆, ⅛; Yorkshire, 11⅞.

Just Issued.

DENTON'S TEA SHARE MANUAL 1923.

With details of (Sterling) Companies and list of Directors and Secretaries.

Contains analyses of the results of past two years, together with full details of Capital, Reserves, Acreage, etc.; also dividend records for the last ten years.

The details set forth clearly show the position and prospects of Tea Companies.

Price - - - - 3/6
Post free - - - 3/9

FROM

F. J. DENTON, Ltd., Investment Brokers, 28, Austin Friars, London, E.C.2.

LONDON STOCKS STILL UNCERTAIN.

GILT-EDGED DECLINING.

The Stock Markets yesterday were quiet and rather uncertain, pending further developments regarding the Ruhr. Gilt-edged securities, together with French Bonds, showed a tendency to decline, while there was much less doing in Paris speculative favourites, which also showed a downward tendency. The Oil Share market was a feature yesterday, and the outstanding weakness of Anglo-Persian Ord. attracted much attention. A big bear account is said to exist, and, following Tuesday's fall of ⅟₁₆, the shares were marked down yesterday morning another ⅛, but finally recovered smartly. In British Funds the 5 p.c. War Loan opened dull, and, after a slight improvement, fell back again, closing unchanged at 102¼. Funding Loan was 91½ x.d. The Conversion Loan, at 79, fell ⅛.

FOREIGN GOVERNMENT SECURITIES displayed a considerable amount of hesitation, and prices showed an inclination to fall. This was the case with French Loans, which, after attracting considerable attention, closed lower, the 5 p.c. falling ½ to 31. Changes on the day, however, were few. Brazil 5 p.c. Funding fell a point to 68.

HOME RAILS were a neglected market again, and there was very little demand for any issue. London Midland and Scottish Ord. rose ⅛ to 105½. Metropolitans, at 76, fell a point, and Districts, at 53½, also fell 1.

In COLONIAL AND FOREIGN RAILS the feature of the day was a rise of 3½ points to 140½ in San Paulo Ord. on the dividend. Argentines, however, showed a further set-back. B.A.G.S. at 85, Pacifics at 82, Westerns at 79, and Centrals at 72, each fell ½. Central Uruguay Ord., at 44, lost 1. United of Havana, at 73, fell ½.

OIL SHARES IDLE.

RECOVERY IN EAGLES.

The Oil Share market provided little of interest yesterday, idle conditions prevailing throughout the day. The few transactions put through were, in the main, of a professional character, and the price movements finally recorded were irregular with declines predominating. Views expressed in the market regarding the oil situation are anything but hopeful, and this is hardly surprising in view of the continued heavy over-production in America, to which is directly attributable the low price ruling for crude, and the consequent cut in petrol prices. Among the leaders, Anglo-Persians received a moderate amount of support, it being thought that the fall of the preceding day had been overdone, and consequently a recovery was recorded. Burmahs had an improving tendency at one time, but were finally unchanged. Speculative interest in Mexican Eagles was well maintained despite the low prices quoted for Mexican crude. Fluctuations in the shares were not so wide as of late, and although the best price was not held to the end a small gain was, nevertheless, recorded, the 8 p.c. and the 7 p.c. Prefs. moving up in sympathy. Shells became dull, a moderate amount of offering sufficing to lower the quotation, and Royal Dutch also gave way. A New York report to the effect that two big American oil companies are negotiating with the object of merging their interests in Venezuela, thereby strengthening American interests against British competition, provided a sufficient excuse to offer V.O.C. Holdings, which registered a decline, and, among other Venezuelans, the British Controlled issues weakened. Transactions in Rumanians were of little importance, and, while Phoenix kept steady and Dacia Romano were quoted higher, Steaua Romana (British) left off slightly easier. In the absence of demand, Trinidad Leaseholds and United British declined, other Trinidad issues being uninteresting. Ural Caspians slipped back, but otherwise Russians left off without alteration. Closing prices:—

M.U.		Price	Change
—	Agwi Petroleum	[illegible]	
3⅛	Anglo-American	3⅛-3⅜	+ ⅟₁₆
—	Anglo-Ecuadorian	[illegible]	
1⅜	Anglo-Egyptian "B"	[illegible]	
24/0	Anglo-Persian 1st Pref.	23/6-24/0	-0/1½
21/0	Do. 9 p.c. 2nd Pref.	23/6-24/0	
—	Do. Ord., issued 3½ p.c.	[illegible]	
64	Do. 8 p.c. Deb.	[illegible]	
—	Apex Trinidad	[illegible]	
—	Brit. Borneo Pet. (10/-)	[illegible]	
6/3	British Burmah (8/-)	[illegible]	-0/3
7/6	British Controlled	[illegible]	-0/3
—	Do. Pref.	[illegible]	-0/1½
—	Burmah	[illegible]	
—	Do. 8 p.c. Pref.	[illegible]	-0/3
—	Caltex	[illegible]	-0/1½
—	Dacia Romano	[illegible]	+ ⅟₁₆
—	Eagle Transport	[illegible]	
—	Do. 7 p.c. Notes	[illegible]	
—	Do. Bearer	[illegible]	
—	General Pet. Trinidad A.	[illegible]	
—	Indo Burmah	[illegible]	
—	Kern River (10/-)	[illegible]	
—	Lobitos	[illegible]	-0/1½
—	Mexican Eagle	21/4½-21/10½	+0/1½
—	Do. Pref.	[illegible]	+0/3
—	Do. 7 p.c. Pref.	15/6-16/6	+0/6
—	North Caucasian (10/-)	[illegible]	
—	Oilfields Egypt	[illegible]	
—	Peru Syndicate	[illegible]	
—	Phoenix	[illegible]	
—	Premier Oil	[illegible]	+0/3
—	Rumanian Consolidated	[illegible]	
—	Royal Dutch	[illegible]	- ¾
—	Scottish American	[illegible]	
—	Shell Transport	[illegible]	- ⅟₁₆
—	Do. 5 p.c. Pref. (£10)	[illegible]	
—	Do. 7 p.c. Pref.	[illegible]	
—	Spies (10/-)	[illegible]	-0/3
—	Steaua Romana	[illegible]	-0/1½
—	Tankers Pref.	[illegible]	-0/3
—	Trinidad Central	[illegible]	
—	Trinidad Lease	[illegible]	- ⅛
—	United Brit. Trinidad	[illegible]	-0/3
—	Ural Caspian	[illegible]	-0/1½
—	Urals Oil	[illegible]	
—	V.O.C. Holdings	[illegible]	- ⅟₁₆
—	Do. 7 p.c. Pref.	[illegible]	

TEA SHARES.

Amalgamated Ord., £18⅛+⅛; Anglo-Ceylon Estates, 32/3-3d.; Assam, £12⅛-⅛; British Indian, £24⅛+1; Chubwa, £28⅛+1⅛; Con. T. and L. Ord., £35⅛+1⅛; ditto 2nd Pref., £10⅛+⅛; Darjeeling, 53/9+2/-; Dooars, 68/-6d.; Doom Dooma, £37⅛+1⅛; East Assam, £28⅛+⅛; E.I. and Ceylon, 44/3+9d.; Empire, 64/-+1/-; Imperial Ord., 38/3-3d.; Jetinga Valley, 43/4½+1/4½; Jokai, £46⅛-⅛; Jorehaut, 70/-+1/-; Lebong, 55/-+1/-; Lungla, 32/6+1/-; Nedeem, 58/6+1/6.

Business done in Tea Shares:—Assam, 120, 1; Bengal United, 24⅛, 4, 5, 4⅛, ⅛, 5; British Indian, 24⅛, ⅛, ⅛, ⅛; Chubwa, 27⅛, 8, 7⅛, 8⅛; Con. T. and Lands, 35, ⅛, ⅛, 4⅛, 3⅛, ⅛, 5⅛, ⅛, ⅛, 5, ⅛; Doom Dooma, 35⅛, 6⅛, 7, 6⅛, 7⅛, ⅛, 6⅛, 6, ⅛, ⅛, 7, ⅛, ⅛; East India and Ceylon, 43/-, 4/-, 3/9, 6d., 4/3; Empire of India, 63/6, 3/-, 4/-, 3/7⅛, 3/-, 4/-; Imperial, 39/-, 8/3, 6d., 1½d., 3d.; Jokai, 46⅛, ⅛; Jorehaut, 71/-, 70/-, 1/1⅛, 70/-; Lungla, 31/7½, 2/-, 4½d., 1/9, 2/6; Nedeem, 58/6, 8/-, 9/6, 60/-, 58/6; Singlo, 67/3, 6d.

AUSTRALIAN WOOL SALES.

At yesterday's wool sales at Brisbane the selection was again good, and buyers were very keen. Values ranged between par and 10 per cent. above those for July.

CLOSING PRICES.

The quotations in the following tables were made up at an earlier hour than, and may, therefore, vary to some extent from, those given in our comments.—

CONSOLS, ETC.

Consols	58-59	3½% Conv.Ln.	79⅛-79⅜ — ¼
War Ln. 3½%	95-96*	Irish Ld. 2¾%	60-62
do. 4½%	97-98	India 3%	59-60*
do. 5%	102⅛-102⅜	do. 3½%	[illegible]
do. 4% (Tax free)	100⅛-100⅜*	do. 3½%	102-103
Fund'g L'n	91⅛-91⅜*	do.	118-120*
Victory Bds.	92⅞-93⅛	Local Loans	67½-68½*
		Sudan 5½ p.c.	106-108

COLONIAL GOVERNMENT STOCKS.

Alberta 4½ 1951	92-94	Nigeria 6%	112-113
Aust.Com.5½%	102-104	Q'sland 4 1940-50	84-6
do. 6%	104-106	do. 4½ 1920-5	98-99*
Brit.Col 4½ 1941	91-93*	do. 6% 1930-40	113-5
Canada 4%	89-91*	S. Africa 4% Cns	82-84
do. 4½ 1920-5	100½-101½	do. 6%	105-106
Cape 3½ Cons.	80-82	S.A'str'n 4 '40-60	87-89
Ceylon 6%	107-9	do. 6%	99-101*
Natal 3½ '44	80-82	do. 6%	105-6
N.S.W. 4½ 1922-7	97-99	Victoria 4 1940-60	87-89
do. 5% 1922-...	101-103	do. 6% 1923-5	100-2*
do. 5½% 1922-32	101-103	W.Aust'n 4% 42-62	86-88
do. 6% 1930-40	106-8	do. 5½% 1930-40	102-104
N.Zeal'd 4 '29	95-97		

AMERICAN RAILS.

M.U.				
—	Atchison	104	106	-1
—	Baltimore	55	57	
—	Chesapeake	65	67	-1
—	Chicago, Milwaukee	16	18	
14¾	Erie	14	16	-1
—	Do. 1st Pref.	23	25	
—	New York, Ontario	17	19	
36	Southern Common	34	36	-1
—	Do. Pref.	73	75	
—	Southern Pacific	93	95*	
—	Union Pacific	141	143*	

BRITISH RAILS.

M.U.				
110¾	Great Western	110	111	
105¾	Ldn., Mid. & Scot. Ord.	105	106	+ ¼
—	Do. 4 p.c. Pref.	83	85	
—	Do. 4½ p.c. Red. Pref.	97	100	
—	Do. 5 p.c. Red. Pref.	99	101	
—	Do. 4 p.c. Pref. 1923	82	84	
86¾	Ldn. North-East. 5 p.c. Pref. Ord.	86½	87½	
31¾	Do. Def. Ord.	31	32½	
—	Do. 4 p.c. 1st Pref.	83	85	
—	Do. 4 p.c. 2nd Pref.	81	83	
78¾	Metropolitan	75½	76½	-1
—	Do. 5 p.c. Pref.	103	105	
54	Do. District	53	54	-1
85¾	Southern Pref. Ord.	83	85½	
35¾	Do. Def. Ord.	37¼	38¼	
—	Do. "A"	34½	35½	
12¾	Do. "B"	12½	13½	
—	Do. 5 p.c. Pref.	102	104	
—	Do. 5 p.c. Red. Pf. 1924	97	100*	
3½	Underground Electric	3	3½	
—	Do. Income Bonds	98	100	
103	Do. 6 p.c. Debs.	104	106*	

COLONIAL AND FOREIGN RAILS.

M.U.				
88	Antofagasta	88	90	
—	Argentine G.W. Ord.	77	79	
—	Bahia Blanca	79	81	
—	Brazil Railway Common	¾	1¼	
85¾	Buenos Ayres Gt. S.	85	87	- ½
81¾	Buenos Ayres and Pacific	81	83	- ½
78¾	Buenos Ayres and W.	78	80	- ½
156	Canadian Pacific	155	157	
71¾	Central Argentine	71	73	- ½
41	Central Uruguay	43	45	-1
—	Entre Rios	15	16	
—	Do. 6 p.c. Pref.	60	62	
—	Grand Trunk 4 p.c. Guar.	81	83	
—	Grand Trunk 4 p.c. Deb.	80	82	
—	Do. 4 p.c. Perp. Deb.	80	82*	
21	Leopoldina	21	23	
—	Mexican Rails	10¾	11¾	
32¾	Do. 8 p.c. Pref.	22	23	
18¾	Do. 6 p.c. Pref.	18	20	
—	Mexican Nat. 1st Pref.	6	7	
2¾	Mexican Nat. 2nd Pref.	2¼	3	
138¾	San Paulo Ord.	138	143	+3½
73¾	United Havana	72	74	- ½

FOREIGN BONDS.

M.U.				
99	Argentine, 1886	98	100	
73¾	Do. 4 p.c. Rescissions	74	76	
—	Do. 5 p.c., 1909	89	91	
40	Brazil 4 p.c., 1889	40	42	
81	Do. Funding, 1908	80	82	
68¾	Do. 5 p.c., 1914	67	69	+1
93¾	Chinese 5 p.c., 1896	93	95	
79¾	Do. 4½ p.c., 1898	78	80*	
87	Do. 5 p.c., 1912	86	88	
97¾	Czecho-Slovakia Bonds	98	100	
73¾	Egyptian Unified	72	74	
27¾	French Loan	30¾	31¾	- ½
21¾	Do. 4 p.c.	23¾	24¾*	
15/6	German 3 p.c.	—	1	
—	Italian Rentes	19	22	
101¾	Japanese 4½ p.c. 1st	100	102	
80¾	Do. 4 p.c., 1905	78	80	
81	Do. New 5 p.c., 1907	86	88	
60	Mexican 5 p.c. '99	59	61	
71¾	Do. 5 p.c. 10-Y. Treas.	70	72	
3¾	Peruvian Corporation	3½	4	
29¾	Do. Pref.	29	30	
93¾	Do. Deb.	93	95	
31¾	Portuguese 3 p.c.	30	32	
104¾	San Paulo 8 p.c.	104	106	
—	Spanish 4 p.c.	65	70	
83	Uruguay 3½ p.c.	82	83	

BANKS.

M.U.			
—	Agricultural of Egypt	6½	6¾
—	Anglo-South American	7⅛	7⅞
—	Australasia	13	13½
—	Bank New South Wales	39½	40½
—	Bank of New Zealand	2⅝	2⅞
—	Barclays "A"	3	3½
—	British of Foreign Trade	[illegible]	[illegible]
—	British Overseas	4⅞	5
—	Canadian of Commerce	41	42*
—	Chartered of India	18¾	19¾*
—	Hong Kong	123	125
—	Lloyds	59/3	60/6
—	London and Brazilian	17¾	18¾
—	London City Midland	8⅛	8⅜
—	National Discount "B"	7¼	8
—	National Prov. (£4 p.)	11	11½
—	Royal Bank of Canada	46	47
—	Standard South Africa	11	11½
—	Union of Australia	14¾	15¼
—	Westminster Bank	17¼	17¾

TELEGRAPHS.

M.U.				
23	Anglo-American Def.	22¾	23¾	
2	Marconi Wireless Ord.	1⅞	2⅛	
—	Do. Pref.	1⅞	2¼	- ⅟₁₆
—	Do. Debs.	105	107*	
1⅝	Do. Marine	1⅝	1¾	
7/9	Do. Canada	7/7½	8/1½	+0/3
—	Oriental Telephone	[illegible]	[illegible]	
13/6	Radio Corporation	12/9	13/9	
15/3	Do. Pref.	14/9	15/3	

MISCELLANEOUS.

M.U.				
—	Aboukir Land	¾	1	
27/9	Aerated Bread	[illegible]	[illegible]	
32/0	African and East. Trade	31/0	33/0	
20¾	Alianza	[illegible]	[illegible]	
7/6	Allsopp £1 Shares	[illegible]	[illegible]	
—	Do. 5 p.c. Pref.	63	65	
9/0	Amalgamated Cotton	8/6	9/6	
3	Anglo-Argentine 1st Pref.	[illegible]	[illegible]	
35/0	Anglo-Chilian Nitrate	[illegible]	[illegible]	
7/3	Argentine Northern Land	[illegible]	[illegible]	
18/0	Do. Southern Land	[illegible]	[illegible]	+ ⅟₁₆
17/6	Armstrong (W. G.)	16/9	17/9	
24/6	Associated Cement	23/3	24/9	
18/3	Do. Pref.	17/9	18/6	
8⅜	Assd. Newspapers Def.	8⅛	8⅝	- ¼
—	Bartholomay Pref.	[illegible]	[illegible]	
—	Bass, Ratcliff 5 p.c. Pref.	91	93	
37/6	Do. Ord.	[illegible]	[illegible]	
—	Bleachers	[illegible]	[illegible]	
30/3	Borax Con. Def.	[illegible]	[illegible]	
29/3	Bovril Def.	[illegible]	[illegible]	
46	Brazilian Traction	45½	47½	- ¾
—	British Portland Cement	[illegible]	[illegible]	
—	B.S.A.	[illegible]	[illegible]	
—	British Cellulose Ord.	[illegible]	[illegible]	
11/6	British Oil and Cake	11/3	11/9	-0/7½
12/6	R.N.B. Land	[illegible]	[illegible]	
85¼	Brit. Col. Electric Rail.	84	87	- ½
—	Do. 4½ p.c. Debs.	[illegible]	[illegible]	
40/0	Brunner Mond	39/6	41/6	
45/0	Bryant and May	[illegible]	[illegible]	
57/6	Bradford Dyers	[illegible]	[illegible]	
107/6	Brit.-Amer. Tobacco	106/6	108/6	-0/6
—	British Glass	[illegible]	[illegible]	
29/6	Calico Printers	[illegible]	[illegible]	
15/0	Cammell Laird	14/0	15/0	-0/3
13/6	Cargo Fleet	[illegible]	[illegible]	
68/3	Coats	[illegible]	[illegible]	
64/0	Courtaulds	[illegible]	[illegible]	
—	Court Line	[illegible]	[illegible]	
3/0	Crosse and Blackwell	[illegible]	3/3	-0/3
—	Cunard Ord.	[illegible]	[illegible]	
—	De La Rue Deb.	[illegible]	[illegible]	
7/6	Dunlop Rubber	7/3	8/3	
107	Do. Deb.	[illegible]	[illegible]	
—	Do. Amer. Tire Deb.	100¾	101¾	
18/0	Dorman Long	[illegible]	[illegible]	
15/0	Elder Dempster 6 p.c. Pf.	19/6	20/6	
—	English Electric	[illegible]	[illegible]	
16/6	English Sewing Cotton	[illegible]	[illegible]	
21/0	Fine Spinners	[illegible]	[illegible]	- ⅟₁₆
45/3	Forestal Land	[illegible]	[illegible]	
21/0	Furness Withy	[illegible]	[illegible]	
19/0	General Electric Ord.	19/6	20/0	
—	Do. Debs.	[illegible]	[illegible]	
367	Guinness	360	365*	
—	Do. Pref.	117	122*	
—	Gramophone Ord.	[illegible]	[illegible]	
33/0	Harrods	[illegible]	[illegible]	- ⅟₁₆
—	Hoyle Deb.	[illegible]	[illegible]	
5⅞	Hudson's Bay Ord.	6	6¼	
73/0	Imperial Tobacco Ord.	73/3	74/9	
17/6	John Brown	17/6	19/6	
13/0	Do. (15/- paid)	[illegible]	[illegible]	
—	Lautaro Nitrate	[illegible]	[illegible]	
21/0	Lever 7 p.c. Pref.	[illegible]	[illegible]	
—	Lever 7 p.c. Debs.	106¼	108¼*	+ ⅛
—	Lever 5 p.c. Debs.	99¼	100¼*	+1
—	Lipton	[illegible]	[illegible]	
4⅞	Lyons (J.)	[illegible]	[illegible]	
30/0	Lagunas Nitrate	31/0	32/0	-0/6
—	Linen Thread Ord.	[illegible]	[illegible]	
27/0	Lister Ord.	[illegible]	[illegible]	
—	Liverpool Nitrate	[illegible]	[illegible]	- ⅟₁₆
47/0	London Nitrate	[illegible]	[illegible]	
—	Mackintosh (J.) Pref.	29/3	30/3	
6/6	Maypole Def.	[illegible]	[illegible]	
—	Mond Nickel Pref.	[illegible]	[illegible]	
27	Mexican Trams	[illegible]	[illegible]	
75	Do. Bonds	75	78	+1¾
—	Do. L. and P. Bonds	[illegible]	[illegible]	
—	Niger Pref.	12/6	13/6	
20/6	Nobel Ord.	20/0	21/0	
20/3	Do. Pref.	19/6	20/6	
—	Do. Def.	[illegible]	[illegible]	
—	Parent Tyre Def.	[illegible]	[illegible]	
—	Do. Ord.	[illegible]	[illegible]	
22/9	Pease and Partners	24/0	25/6	
—	P. and O. Def.	300	320	
—	Pekin Syndicate	[illegible]	[illegible]	
—	Peter Walker Ord.	18/0	19/0	
38/3	Platt Bros. Ord.	36/6	37/6	+0/6
—	Royal Mail Ord.	[illegible]	[illegible]	
21/6	Rio Negro Lands	[illegible]	[illegible]	
23/6	Rolls Royce	[illegible]	[illegible]	
—	Rosario Nitrate	32/0	34/0	
—	Salt Union	[illegible]	[illegible]	
62/0	South Durham Steel	[illegible]	[illegible]	
—	San Paulo Tram Deb.	[illegible]	[illegible]	
21/6	South African Breweries	[illegible]	[illegible]	
127	Shawinigan Water Debs.	108	111	
*33/0	Santa Rita Nitrate	39/0	41/0	+1/0
—	Santiago Nitrate	[illegible]	[illegible]	
—	Salar del Carmen	67/0	69/0	
—	Selfridge 6 p.c. Pref.	[illegible]	[illegible]	
18/0	Siemens	[illegible]	[illegible]	
—	Smithfield Arg. Meat	[illegible]	[illegible]	
1¾	Spratt's Patent	[illegible]	[illegible]	
—	Tilling Ord.	[illegible]	[illegible]	+ ⅟₁₆
—	Do. 6½ p.c. Cum. Pref.	[illegible]	[illegible]	
14/0	Tarapaca Nitrate	[illegible]	[illegible]	
—	Union Cold Storage Pref.	[illegible]	[illegible]	
8/0	United Alkali	[illegible]	[illegible]	
—	United Steel	8/3	9/3	-0/3
13/6	Vickers Ord.	12/0	13/0	
24/0	Van Den Berghs	[illegible]	[illegible]	
—	Do. Pref.	[illegible]	[illegible]	
—	Walker (John) Pref.	19/7½	20/7½	-0/1½
16/9	Wallpaper Def.	[illegible]	[illegible]	
—	Weardale Iron C.P.O.	[illegible]	[illegible]	

* Ex div. † Ex bonus. ‡ Ex rights.

IRISH TRAFFICS.

Midland Great Western Railway of Ireland.—Week ending 21st September, 1923—Passengers, Parcels, etc., and Mails—£11,745 (last year, £12,196); decrease, £451. Merchandise—£10,593 (£11,325); decrease, £732. Live Stock—£4,160 (£6,867); decrease, £2,707. Miscellaneous—£45 (£137); decrease, £92. Total for week—£26,543 (£30,525); decrease, £3,982. Aggregate to date—£932,845 (£921,721); increase, £11,124.

LONDON MINING MARKET STEADY.

SOUTH AFRICANS FIRM.

Business was not particularly brisk in the Stock Exchange yesterday, but firmness was generally maintained, thanks mainly to the improved political outlook. The Mining market held up well, and once more specialities were singled out for particular attention, the good-class Kaffirs showing a very firm front. Paris was not an important factor owing to the decline in the value of the franc, and advices from that centre were of a somewhat mixed character, while Johannesburg, though firm, did little beyond supporting a few favourites in view of the approaching holidays, the Exchange there being closed on Saturday and Monday next. The Brakpan announcement of the proposed increase of plant created a good impression, while Anglo-American Corporation were being bought on the excellent prospects of this and other subsidiary concerns. City Deep and Crown Mines were still in request from the other side in considerable lines, probably on dividend prospects, and T.C.L. were something of a feature on calculations as to the dividend prospects, the company being jointly interested with the S.A. Townships in the platinum discovery, some particulars of which have recently been published. Rand Mines were harder, as were also "Johnnies," while Mozambiques were an outstanding feature. The demand for these was based on the news of the progressive policy now being inaugurated, and also on the crop prospects. A big business was put through, and, floating supplies being none too plentiful, the price rose rapidly. Several other counters moved up, and the tone at the close was quite firm.

In the Rhodesian section Selukwe were in good request and higher, and Tanganyika and Zambesia also strengthened. Cam and Motor were subject to realisations, it being argued by dealers that, the meeting being over, there was little to "go for" at the moment. Rezende also receded, and some of the lower-priced descriptions fell away. In the Bwana M'kubwa progress report for July it is announced that the pilot plant of the Minerals Separation is running well. Among Diamonds De Beers declined, but Consolidated Diamonds were in demand, and Angola came to the front. With regard to the last-named, we understand that Sir Ernest Oppenheimer, who has recently examined the property, reports very favourably upon it. The diamonds are said to be of very fine quality, varying in weight from one to eight carats, and are readily saleable, while the property possesses great possibilities. Although the price of tin declined by over £3 per ton, it was still above the £200 mark, but the share market remained indifferent. West Africans were idle, as were also Australians, while among Coppers Rio Tinto suffered a relapse. Elsewhere San Francisco came on offer and receded, and a couple of other Mexicans were marked down. Keeley Silver lost the turn, but other Canadians held up well. Closing prices:—

SOUTH AFRICAN.

M.U. Sep. 14.		
1⅝	Anglo-Amer. Corp.	1⅜-1⅝ + ⅟₁₆
17/9	Anglo-French	17/6-18/0
3¾	Brakpan	3⅜-3⅝ + ⅛
9½	Cent. Mining (£8)	9⅜-9⅝
2⅞	City Deep	[illegible]
20/0	Con. Goldfields	[illegible]
9/9	Cons. Main Reef	9/3-9/9+0/3
14/3	Cons. Selec. (10/-)	14/3-15/3+0/3
2⅝	Crown Mines	2⅝-2⅞ + ⅛
8/0	E. Rand Mining	[illegible]
5/6	E. Rand Prop.	7/9-8/3-0/9
3⅝	Geduld	3⅝-3⅞
12/6	Gen. Mining	12/3-12/9
5¾	Government Areas	5⅜-5⅝
11/0	H.E. Prop.	11/3-11/9
12/0	Johan'burg Invest	31/0-31/6+0/9
8/3	Kleinfontein	4/0-4/6
6/3	Knight Central	[illegible]
14/9	Knight's	15/0-16/0+0/6
23/9	Langlaagte Estate	23/6-24/0
3⅛	Meyer & Charlton	3⅛-3⅜
4⅞	M'derfontein (10/-)	[illegible]
1⅛	Modder B (5/-)	1⅛-1⅜
2⅛	Modder Deep (5/-)	2⅛-2⅜
5/6	Modder East	[illegible]
1⅝	New State Areas	1⅝-1¾ + ⅟₁₆
6/6	Nigel	6/0-7/0
15/0	Nourse Mines	16/3-16/9+0/3
2⅛	Rand Mines (5/-)	2⅝-2⅞ + ⅛
21/3	Randfontein	21/3-21/9
13/3	do. Central	13/0-13/6
1⅛	Rob'son Dp. A (1/-)	[illegible]
17/0	Robinson Dp. B	16/9-17/3
11/9	Rose Deep	12/0-12/6+0/3
¾	S.A. Gold Trust	13/9-14/3
2⅛	Springs Mines	[illegible]
12/0	Sub Nigel	11/3-11/9
2⅜	Trans. and Del. B.	2⅜-2⅝
17/0	Trans-Con.L. (15/-)	16/6-17/0+0/9
30/6	Union Corp. (12/6)	31/3-31/9
14/7½	Van Ryn	14/6-15/0+0/3
3¾	Van Ryn Deep	3⅝-3⅞ + ⅛
18/3	Vereeniging	18/0-18/6-0/3
13/0	Village Deep	12/9-13/3
22/3	West Springs	21/9-22/9
¾	WitersrandDeep	15/0-16/0

RUSSIAN.

6/6	RussoAsiat.Cons.	7/3-7/9
2/6	Russian Mining	⅛-¼
¾	Siberian Props.	6/0-7/0
½	Spassky	⅜-½

RHODESIAN.

M.U. Sep. 14.		
7/0	Bechuanaland Ex.	6/9-7/3-0/3
2⅝	Cam and Motor	2⅝-2⅞ - ⅟₁₆
13/10½	Chart'd B.S.A.	13/7½-13/10½
4/0	Falcon	[illegible]
14/9	Gaika Gold	16/6-17/6
14/9	Globe & Phoenix (5/-)	14/9-15/3
7/7½	Gold F. Rho. (10/-)	7/6-7/9
1⅜	Lonely Reef	1⅜-1⅝
2⅝	Rezende	2⅝-2⅞ - ⅟₁₆
5/1½	R. Broken Hill (5/-)	5/0-5/3
1⅛	Selukwe	[illegible] + ⅟₁₆
1⅛	Shamva Mines	[illegible]
17/9	Tanganyika	17/6-18/0+0/3
28/6	Vic. Falls Ord.	27/0-28/0
27/6	do. Pref.	27/0-28/0
¾	Wankie Col. (10/-)	[illegible]
12/0	Zambesia Explor.	11/9-12/3+0/3
—	Zambesia Min. D.	[illegible]

DIAMOND.

18/6	Con. D.S.W.A.	19/3-20/3+0/9
12⅞	De Beers Def.	[illegible] - ⅛
11⅝	do. Pref.	11⅝-11⅞ - ⅛
3⅞	Jagersfontein	3⅝-3⅞
7/6	N. Val River	[illegible]
6⅞	Premier Pf. (5/-)	6⅞-7⅛ + ⅛

AUSTRALIAN.

1⅜	Amal. Zinc	1⅜-1⅝
13/6	Associated	13/6-14/0
1⅛	Brit. Australian	1⅛-1⅜
1⅛	Broken Hill Prop.	1⅛-1⅜
2⅞	B. Hill Sth. (New)	[illegible]
⅜	B. Hill, Block 10	[illegible]
3/0	Great Boulder (2/-)	3/0-3/3
⅛	Ivanhoe	[illegible]
15/0	Lake View (10/-)	14/3-15/3-0/3
2⅛	North Broken Hill	[illegible]
⅜	Sulphide Ord.	[illegible]
10/6	Zinc Ord. (10/-)	10/0-11/0
2⅛	do. Pref.	[illegible]

WEST AFRICAN.

⅛	Akim	[illegible]
7/6	Ashanti Gold (4/-)	7/0-7/6
10/3	Fanti Cons. (8/-)	9/9-10/3-0/3
16/0	Gold Coast Amal.	15/9-16/3
10/0	Obuassi	9/6-10/6
4/6	Taquah Explor.	4/3-4/9

*Ex. Dividend. †Ex. Rights.

TIN.

M.U. Sep. 14.		
14/3	Anglo-Con. (10/-)	14/0-15/0
3⅝	Aramayo Francke	3⅜-3⅝
8/1½	East Pool (5/-)	8/3-8/9
1⅛	Gopeng	1⅜-1⅝
1¼	Ipoh	15/3-16/3
1⅛	Kinta	35/6-36/6
1⅛	Kramat Pulai	1⅜-1⅝
1⅜	Malayan T.D.	1⅜-1⅝
11/6	Mongu	11/9-12/3
¾	Naraguta	[illegible]
2/0	Nigerian Tin (5/-)	1/9-2/3
9/3	Pahang (5/-)	9/0-10/0+0/6
18/9	Rambutan	[illegible]
1½	Renong	[illegible]
10/10	Ropp (4/-Shares)	10/0-10/6-0/3
2⅜	Siamese	[illegible]
5/6	South Bukeru	5/6-6/6
1⅜	Trench	[illegible]

COPPER.

19/6	Arizona (5/-)	[illegible]
¾	Mount Elliott (£5)	[illegible]
11/10½	Mount Morgan	11/6-12/0
21/3	Mount Lyell	22/6-24/6
1⅛	Namaqua	1⅛-1⅜ + ⅛
12/9	New Guinea	12/0-13/0
34⅝	Rio Tinto (£5)	34⅜-34⅞ - ⅛
14/6	S. American (2/-)	14/0-15/0

MISCELLANEOUS.

15/0	Brit. Platinum	14/9-15/3
7/10½	Burma Corp.	7/9-8/0
4/0	Camp Bird Ord.	4/0-4/6
2/0	Chemical and Met.	[illegible]
4/9	Colombian Mining	5/3-5/9+0/9
—	Colombian Props	19/6-20/6
8/6	El Oro	[illegible]
10/6	Kirkland Lake	10/9-11/3
10/6	Mexico Mines	[illegible]
3⅛	Minerals Separ't'n	[illegible]
13/0	Min.Corp.of Can	12/9-13/3
10/3	Mysore (10/-)	9/9-10/9
2/9	Nat.Min. (10/-pd.)	2/9-3/3
20/0	New Chuquitambo	[illegible]
13/6	Ooregum	[illegible]
17/0	Oroville	16/9-17/3
—	Plymouth Cons	[illegible]
17/9	St.JohnDelRey	18/0-19/0+0/3
25/6	San Francisco (10/-)	26/3-26/9-0/6
10/0	Santa Gertrudis	10/0-10/6-0/3
1⅛	Waihi Gold	[illegible]

BUSINESS DONE.

Anglo-American Corp.—24/4½, 8½d., 9½d., 5/-, 3½d., 4/9. **Brakpan**—69/-, 4½d., 9d., 70/-, 69/8½, ½d., 6d., 8/9, 9/0½. **British South Africa**—13/8½, 7½d., 14/-, 13/9½, 9d., 10½d., 9d. **Broken Hill Prop.**—25/-. **Burma Corp.**—7/7½. **Central Mining**—9⅟₁₆, ⅟₁₆, ⅟₁₆, 35-64, ⅟₁₆. **City Deep**—60/-, 59/8½, 60/3½, 60/3, 6d., 3d. **Colombian Mining**—5/-, 4/9, 10½d., 11½d., 5/1½, 3d., 2½d., 4½d. **Cons. Diamond Mines S.W. Africa**—19/3, 4½d., 6d., 10½d., 9d., 7½d., 9d. **Consol. Gold Fields**—18/9, 19/-, 3d. **Consol. Main Reef**—9/5½, 6d., 4½d., 7½d. **Consol. Mines Selection**—14/7½, 15/1½, 14/4½, 9d., 10½d. **Crown Mines**—54/4½, 6/3, 5/3, 3½d., 4/6, 5/7½, 4/0½, 8½d., 6/3, 5/11½. **Durban Rood. Deep**—16/9, *14/6. **East Rand Prop.**—6/1½, 6/-, 5/10½, 11½d. **Esperanza**—3/3, 4½d., 1½d., 2½d. **Fanti Consols**—10/3, 10/-, 1½d., 3d. **Geduld**—62/9½, 6d., *60/7½, 3/9, 2/9½. **General Mining**—12/4½. **Government Areas**—5 51-64. **Johannesburg Invest.**—30/4½, 6d., 9d., 10½d., *1/1½, 30/7½, 1/3, 30/9, 31/-. **Langlaagte**—23/9, 4/-, *3/-, 6d. **Modderfontein B (5/- shares)**—22/7½, 3/9, 4½d., 5½d. **Modderfontein Deep (5/- shares)**—41/10½, 2/6, 1/10½. **New Kleinfontein**—*4/3. **New Modderfontein**—85/-, 4/4½, 3/9. **New State Areas**—35/-, 4/9, 4½d., 5/3, 4/10½. **Nourse**—15/7½, 1½d. **Rand Mines**—54/0½, 3/9, 4/9, 5/-, 3½d., 3d., 7½d., 4/0½, 5/7½. **Randfontein Central**—*12/10½, 13/-, 3d., 3½d., 1½d. **Randfontein Estates**—20/9, 1/-. **Robinson Deep B**—16/10½, 9d., 17/-, 3d., 16/6, 10½d. **Rose Deep**—11/6, 12/3, 11/11½, 9d., 12/-, 1½d. **Russo-Asiatic**—7/3, 4½d., 6d., 6½d. **Selukwe Gold**—15/3½, 14/9, 15/7½, 11½d., 14/4½, 15/3½, 15/-, 9d., 11½d. **Springs**—51/3, 50/-, 1/6½, 50/11½, 7½d., 1/3. **Tanganyika**—17/7½, 8½d., 9d., 6d., 10½d. **Union Corporation**—31/6, 2½d., 3d., 9d., *6d., 7½d., 6d. **Van Ryn**—14/10½, 15/-. **Van Ryn Deep**—*63/-. **Village Deep**—12/9, *11/9, 12/11½, 13/-.

(*Exceptional bargain at special price.)

DEALINGS IN LONDON MARKET.

The following dealings among active stocks and shares were "marked" in London yesterday:—

Consols—58⅛, ⅛, ⅛, ⅟₁₆, ⅟₁₆, ⅛, ⅟₁₆. **3½ p.c. War Loan**—95⅛, ⅛. **4½ p.c. War Loan**—97⅛, ⅛, ⅛, ⅟₁₆, ⅟₁₆, ⅛, ⅛. **5 p.c. War Loan**—102⅛, ⅛, ⅟₁₆, ⅟₁₆, ⅟₁₆, ⅟₁₆, ⅟₁₆, ⅟₁₆. **4 p.c. War Loan** (x.d.)—100⅟₁₆, ⅛, ⅟₁₆, ⅟₁₆, ⅛. **Funding Loan** (x.d.)—91⅛, ⅟₁₆, *3⅛, 1⅛, ⅛, ⅟₁₆, ⅛, ⅟₁₆, *3⅟₁₆. **Victory Bonds**—93, ⅛, 2⅛, 3⅛, ⅟₁₆. **Conversion Loan**—79⅛, ⅛, ⅟₁₆, ⅟₁₆, 9, ⅟₁₆, ⅟₁₆. **India 7 p.c. Loan**—118⅛, ⅟₁₆, ⅛. **India 4½ p.c.**—90⅛, ⅟₁₆, ⅛, ⅛, ⅟₁₆. **Australia 6 p.c. Stock**—104⅛, ⅛, ⅛, ⅛, ⅛, ⅛; **do. 5 p.c. Stock**—102⅛. **South Africa 6 p.c.**—107, ⅛, ⅛. **Aerated Bread**—27/-, 4½d., 3d. **African and Eastern** (x.d.)—31/9, 4½d., 6d., 3d., 1/-, 9d. **Agwi Petroleum**—16/3, 17/1½, 16/10½, 17/6, 16/-, 6½d., 1½d. **Amalgamated Cotton**—9/-. **Anglo-Dutch Rubber**—9/3, *8/6, 9/-, 1½d. **Anglo-Ecuadorian Oil**—40/-, 38/9. **Anglo-Egyptian "B"**—20/-. **Anglo-Persian Oil**—57/6, 9/9, 60/-, 7½d., 1/3; **do. 8 p.c. Pref.**—*23/6, 4/-, 1½d., 3/9, 7½d., 6d. **Armstrong**—17/-, 6d. **Assoc. Cement**—23/6, 4/-, 3/7½, 6d. **Assoc. Newspapers Def.**—8⅟₁₆, ⅟₁₆, ⅛, ⅟₁₆. **Baldwins Ord.**—18/-. **Barclays Bank "A"**—8⅟₁₆, £8 4/1½, 8½d., ⅟₁₆; **do. "B"**—53/7½, 4/-, 3/9. **Bovril Def.**—29/3, 9d. **Brazilian Traction**—46, ⅛, ⅛. **British-American Tobacco**—108/-, 7/6, 9d., 3d., 8/1½, 7/3, 8/6, 7/9, 7½d., 4½d. **British Controlled Oil**—7/-, 6/11½; **do. Pref.**—7/9, 8½d., 7½d. **British Oil and Cake**—27/-, 6/10½. **British Overseas Bank**—5⅟₁₆. **Brunner Mond**—40/3, 1½d., 4½d., 40/-, 3d., 6d., 39/9, 40/-, 6d., 3d. **Bryant and May**—44/6, 5/-, 4/9. **Buenos Ayres Great Southern**—85⅛, ⅛, ⅛, *6⅛, 5⅛, 6, ⅛, 5. **Buenos Ayres Western Ord.**—79⅛, ⅛, ⅛, 8⅛, ⅛, ⅛, 9, ⅛. **Buenos Ayres Pacific**—82⅛, ⅛, 1⅛, 2, 1⅛, 2⅛, 1⅛. **Burmah Oil**—89/6, 90/-, 88/9. **Calico Printers**—29/10½, 7½d., 6d., 30/-, 29/6, 7½d., *8/6. **Canadian Pacific**—155⅛, ⅛, ⅛, 4⅛, 5⅛, ⅛, ⅛, 4⅛, ⅛, 5, 6. **Central Argentine Cons.**—72⅛, 1⅛, 2⅛, 1⅛, ⅛, ⅛, ⅛. **Coats**—68/1½, 3d., 6d., 3d. **Cook (St. Paul's) Ord.**—20/9, 6d.; **do. Part. Pref.**—22/6. **Courtaulds**—63/6, 9d., 2/10½, 3/-, 3d., 2/9, 3/0½. **Crosse and Blackwell**—2/10½, 8½d., 9d. **Crosses and Winkworth Pref.**—13/6, 14/-. **Cunard Ord.**—18/9 19/1½, 3d., 19/-; **do. Debs.**—105⅛, 6 *5, 5. **Dunlop Ord.**—7/6, 6½d.; **do. Debs.**—107⅛, 6⅛. **Dunlop Tire America Debs.**—101⅛, ⅛, 1. **Elder-Dempster 6 p.c. Pref.**—19/10½, 20/-, 3d. **Fine Cotton Spinners**—46/6, 7/-, *5/-, *9d. **Forestal Land**—22/1½, 6d., 3d., 4½d. **General Electric Debs.**—105⅛, 6, 5⅛, ⅛, ⅟₁₆. **Grand Central Rubber**—22/6, 9d., 3/-, 2/7½. **Great Western Rail.**—110⅛, ⅛, ⅛, ⅛, ⅟₁₆, ⅟₁₆, ⅛; **do. 5 p.c. Pref.**—105⅛, ⅛, 5, ⅛, ⅛. **Guinness Ord.**—364, 6⅛. **Harrod's Ord.**—32/9, 6d., 10½d., *3d., 4½d., 3d. **Hudson's Bay Ord.**—6⅟₁₆, ⅟₁₆, ⅟₁₆, ⅛, ⅟₁₆. **Imperial Tea**—39/-, 8/3, 6d., 1½d., 3d. **Imperial Tobacco**—74/-, 3/10½, 9d., 6d., 7½d., 4/-, 3/3, 7½d., *4½d., 8½d.; **do. Canada** (x.d.)—25/10½, 9d., 7½d., 6d., 6/-, 5/9. **Kassala Cotton**—12/7½, 10½d., 9d., 13/0½, 13/-. **Kern River Oil**—15/7½. **Lever 7 p.c. Pref.**—22/-, 1/9, 10½d., *6d., 2/-, 1/9; **do. 8 p.c. Pref.**—20/6, 7½d., 9d., *1½d., 9½d., 6½d., 4½d.; **do. 7 p.c. Debs.** (x.d.)—107⅛, ⅛, 7. **Linggi Rubber**—36/4½. **Lipton Ord.**—29/7½, 9d., 30/3, 29/9, *8/9, 30/-. **Lister Ord.**—26/9, 10½d. **Lloyds Bank**—60/-, 3d., 1½d., *59/10½. **Lobitos Oil**—6⅟₁₆, ⅛, ⅟₁₆, ⅟₁₆. **London Joint City Bank**—8⅛, ⅟₁₆, ⅟₁₆, ⅟₁₆, ⅟₁₆. **London, Midland, and Scottish Ord.**—105⅛, ⅛, *5, ⅛, ⅟₁₆, ⅟₁₆, ⅛, 6. **London and North-Eastern Pref. Ord.**—87, ⅛, ⅛, ⅛, ⅛, 6⅛, *6, *7, ⅛, ⅛; **do. Def. Ord.**—32⅛, ⅛, ⅛, ⅛, *2, ⅛, ⅟₁₆, ⅟₁₆. **Lyons (J.) and Co. Ord.**—96/10½, 5/-, 7½d., *6/3, 5/-; **do. 7 p.c. Pref.** (x.d.)—25/6, 3d. **Malayalam Rubber**—*31/1½, 6d., 9d., 7½d., 3d., 1½d. **Marconi Ord.**—46/3; **do. Debs.** (x.d.)—106, ⅛, ⅛; **do. Marine**—26/-, 7/-, 6/6; **do. Canada**—7/10½. **Maypole Def.**—6/4½, *3d., 6d., 6½d. **Metropolitan Rail.**—76⅛, 7, ⅟₁₆, 6⅛, ⅛, 7⅛, 6, ⅛, ⅛, ⅛, 7. **Metropolitan District**—54⅛, 4, 3⅛, ⅛, ⅛. **Mexican Eagle Ord.**—21/4½, 7½d., 6d., 10½d., 3d., 2/-, 1/6, *4/-, 1/4½; **do. 7 p.c. Pref.**—15/-, 4½d., 3d., 2½d., 6d., 6d. **Mond Nickel**—39/9. **Nat. Prov. Bank (£4)**—£11⅛, ⅟₁₆, ⅛, £11 2/-, 11⅟₁₆, *⅛. **Nestle 8 p.c. Pref.**—20/7½, 1/-, 20/10½, 6d., 9d., 1/1½, 20/10½. **Niger 8 p.c. Pref.**—13/8, ⅟₁₆. **Nobel Indus.**—20/9, 4½d., 6d., 7½d., 3d., 5½d.; **do. Pref.**—20/-, 19/10½; **do. Deferred**—8/6; **do. Debs.**—103⅛. **Parent Def.**—*23/6. **Peruvian Corp. Pref.**—29. **Phoenix Oil**—20/4½, 3d., 6d., 20/-. **Platt Bros. Ord.**—37/-. **Radio Corp. Pref.**—15/-. **Royal Dutch**—29⅛, ⅛, 30⅛. **Royal Mail Steam 6½ p.c. Pref.**—111⅛, ⅛, 11, 12⅛, 11⅛. **Rubber Trust**—28/10½, 9/1½, 8/9, 9/3, *8/7½. **Shell**—69/8½, 70/3½, 69/0½, 4½d., 8/9, *7/6, *8/1½, 70/-, 68/6. **Smithfield and Argentine**—11/-. **Southern Rail. Pref. Ord.**—85⅛, ⅛, 6, ⅛, *6, ⅟₁₆, ⅛; **do. Def. Ord.**—38⅛, 8, ⅛, 7⅛; **do. Ord. "A"**—35⅛, ⅛, *4⅛, 5⅛, ⅛, 4⅛; **do. Ord. "B"**—12⅛, 3. **Spies Petroleum**—5/9⅛. **Sudan Plantations**—5 63-64, 6, 1-64, ⅟₁₆, 6. **Tankers Pref.**—5/4½, 2½d., 5/-. **Trinidad Central Oil**—9/6, 8/9, 9/-, 4½d., 8/9. **Turkish Unified**—22⅟₁₆, ⅛, ⅛, ⅛. **Underground Elec.**—52/6, 1/10½, 2/1½, 6d. **Underground Income Bonds**—99⅛, 8⅛, 9. **United Dairies**—34/4½, 5/-, 4/6, 9d., 4½d. **United of Havana Rail.**—73, ⅛, 3. **United Serdang Rubber**—*3/7½, 7½d., 9d. **United Tobacco** (x.d.)—67/-, 6/6, 7/3, 6/1½, 9d., 7/-, 6d., 6/3, 6d. **Urez Oil**—5/0½, 5/-. **Vickers**—13/3, 4½d., 2½d., 6d. **V.O.C. Holdings**—28/10½, 8/1½, *7/9½, 6d., 8/3½. **Walker (Peter) "B" Pref.**—19/3. **Westminster Bank**—17⅟₁₆, ⅛, ⅛. **Whiteley (Wm.)** (x.d.)—54/3, 4/-, 1½d. **Workman Clark Debs.**—39⅛, 40. **Yang Tse Corp. Pref. Ord.**—4/9, 8/-, 4/9. **Bass Pref.**—92, ⅛.

(*Exceptional bargain at special price.)

LONDON WOOL SALES.

Public sales embraced four catalogues, jointly totalling 12,500 bales, and comprised 2,720 bales New South Wales and Queensland, 1,814 Victorian, 7,784 New Zealand, 84 Cape, and 72 sundries. A fair attendance of buyers assembled, and the sales proceeded on very much the same lines as recently, the selection being somewhat unattractive.

INDUSTRIALS IRREGULAR.

DULL MARKETS.

Miscellaneous and Industrial markets displayed no decided tendency yesterday, and with a continued lack of interest on the part of the public movements were again mostly confined to narrow limits, and showed a good deal of irregularity. Courtaulds were marked down at the opening on the statements concerning the silk industry at the Board of Trade inquiry, but recovered later in the day, though they closed lower on balance. Textiles generally were on the dull side. Cellulose issues suffered from realisations prior to to-day's meeting. In the Stores group, Harrods B.A. and the Prefs. met with renewed support, the latter being particularly good on vague rumours of a distribution on account of arrears of dividend. Little of interest transpired in the Iron and Steel market, or in the Shipping issues. Electrics showed to advantage, and I.C. Cokes and I.C. Gas stock appreciated, while movements among Cables generally favoured holders. Land shares kept up, and Banking descriptions had a firm appearance, and several improvements took place in the Insurance group. Newspaper shares remained dull.

In Tobaccos, United Souths further receded to 66s. 3d. ex div., or 9d. down on balance, while the Def. also fell that much to 65s. 3d. ex div. B.A.T.'s gave way to 107s. 6d., and Imperials held their ground at 73s 9d., and the "A" Prefs. hardened to 23s. 6d. There was less doing in Nitrates, and movements on balance revealed no decided tendency. Wireless descriptions were on the dull side, Marconi Ord. receding to 2⅟₁₆ and the Debs. falling to 105 ex div., and Canadians 3d. to 7s. 9d. In the Catering section, Liptons continued to dwindle, and finished 6d. down on the day at 29s. 9d. Other issues kept firm, but in Foodstuffs, Van Den Berghs eased to 1⅟₁₆ and Bovrils to 23s. 3d. Tate and Lyle's Prefs., however, strengthened to 23s. 9d. Among Breweries, Watney Combe Def. rose another 1 to 178½, and this was about the only movement. Among Shipping concerns, Indo-China Def. fell back to 15, though Elder Dempster 5½ per cent. Prefs. hardened to 20s. 3d. In Motors, National Omnibus were wanted, and rose 6d. to 7s. 6d., and Humbers hardened to 26s. 3d., though Rolls Royce were not so good at 28s. 6d. African and Easterns were offered down to 31s., but found support before the close and recovered to 31s. 6d., or unchanged on the day. Oil Cakes shed 3d. to 27s. 3d., and Lever 8 per cent. Prefs. lost the turn at 20s. 6d. Nestle Prefs. were a trifle harder at 20s. 9d. Apart from a further advance in London Electrics to 46s. 3d., new issues displayed little of interest.

RUBBER SHARES FLAT.

The Rubber Share market was very dull yesterday, and prices showed a drooping tendency. Business was poor, and there were some comparatively heavy falls. Inch Kenneth fell 2s. 6d. to 55s., Malacca Pref. 3s. 9d. to 41s. 3d., Ledbury 2s. 6d. to 28s. 9d., Tali Ayer 1s. 10½d. to 24s. 4½d., Sennah 1s. to 15s., and General Ceylon 1s. to 38s. 6d. Sungei Buaya exceptionally rose 1s. 3d. to 33s. 9d. The price of rubber remains at 15½d. per lb. Closing prices:—

M.U.			
38/0	Anglo-Dutch	38/10½	
3/1¾	Anglo-Java	3/11	
1⅛	Anglo-Malay	22/9*	
5/1¼	Bertam Cons.	5/0	
3/7½	Bukit Mertajam	3/6	
2/0	Bukit Sembawang	1/11	
—	Damansara	17/0	
22/0	Grand Central	22/7½	+0/7½
2	Highlands	38/3	
3/0	Kamuning	2/11¼	-0/1½
8/4½	Kepong	5/3	-0/2½
2⅞	Kuala Lumpur	41/3	
1	Labu	33/0	
1⅞	Linggi	38/6	-0/6
4/3	London-Asiatic	4/1½	
18	Malacca	38/3	
31/0	Malayalam	31/3¾	-0/1
3/1¾	Merliman	3/0	
1⅛	Mooply Valley	23/1½*	
2/9	Port Dickson	2/7½*	
27/9	Rubber Trust	28/10½	-0/1½
¾	Seafield	16/9	
1⅛	Senadyan	35/0	
1½	Sialang	38/3	
22/9	StraitsRub	[illegible]	-0/1½
25/3	Tali Ayer	24/4½	-1/10½
1⅛	Tandjong	38/3	
3/10½	Un. Serdang	3/9	
3⅛	United Sua Betong	70/0	
12/9	Vallambrosa	12/6	

Anglo-Sum.	45/3		N. Hummock	23/1½	
Bah Lias	36/0		P.P.K.(C'yl'n)	22/6	
Batu Tiga	42/0		Pataling	38/0	
B.N.B.R.Trst	10/0		Plimoor	18/3	
Brieh	2/0		Rim Malacca	3/0	
Bukit Cloh	4/7½		Rub.E.Johore	24/6	-0/6
Bukit Rajah	23/0		Sapong	[illegible]	
Castlefield	5/3		Sapumalk'de	22/3	
Cheviot	3/1½		Selangor	1/7¾	
Clovly	5/5½		SerdangC'nt'l	31/6	+0/6
Eastern Trust	17/6		Scomber Ajoe	2/1½	
Gen.Ceylon	24/6*	-1/0	Strathmore	12/9	
Glenbervie	28/9		Sumatra Con.	25/0	
Golden Hope	28/7½		Sungei Buaya	33/9	+1/3
Java Amal.	24/3		Sungei Choh	21/0	
Kapar Para	46/3		Sungei Kapar	4/9	
Rasinbos	22/0		Sungei Kr. Pt.	28/9	
Kepitigalla	19/0		Taiping	1/7¾	
Kombok	2/9		Tebrau	33/0	
Langkat Sum	31/10½		Telogoredjo	45/0	
Ledbury	28/9	-2/6	Tempeh	1/3	
Manch'ter N B	21/9		Un. Temiang	2/1½	
Membakut	12/0		Yam Seng	2/1½	

*Ex Div. † Ex Rights. ‡Cum div.

TRAFFICS.

Metropolitan Railway—Week to September 22nd, £35,258. Central Argentine Railway, increase £23,000. B.A. and Pacific Railway, increase £4,000. Calcutta Tramways, increase Rs.1,760. Entre Rios Railways, increase £4,000. Argentine North Eastern Railway, increase £1,900. Antofagasta and Bolivia Railway—Week to September 23, decrease £718. B.A. Western Railway—Week to September 22, increase £1,000. B.A.G.S., increase £15,000. Leopoldina Railway, decrease £6,714. Canadian National Railways—Week to September 21, decrease 224,325 dollars. Argentine Transandine Railway—Week to September 22, increase £1,500. Central Uruguay, increase £1,521. Do. Eastern, increase £11. Do. Northern, increase £286. Do. Western, decrease £58. Underground Electric Railways—Underground Group Common Fund Companies, decrease £6,410. London and Suburban Traction Group, decrease £6,311. London and North-Eastern, £1,168,000; Southern Railway, £506,200; Great Western, £35,000.

THE MONEY MARKET.

LOANABLE CREDITS EASY.

EXCHANGES REACT.

It was generally commented that, in view of the imminence of the end of the quarter, the condition of loanable credit was remarkably comfortable, but this is due, as mentioned previously, to the fact that the bulk of the Treasury bills bought for this week will not be paid for till Friday and Saturday. Then conditions are likely to be quite different. Day-to-day money was rarely 2½, the usual charge being 2¼, with balances offered down to 2¼ now and again. Fixtures were going on in most cases at 2¼, with 2½ asked, for any new money into next month.

Bank Rate (Discount) changed July 5, 1923, 4%.

60 days (fine)	3				
3 months	3⅛	3⅜	Trade	4	4½%
4 months	3¼	3⅜	"	4¼	4½%
6 months	3⅜	3½	"	4½	4¾%
Loans to brokers day-to-day				2¼	2½%
" for a week				2½	2¾%
Deposit allowance Banks at call				2	
" Discount houses at call				2	
" at notice				2¼	%

Very little business was transacted in discounts. The tendency was easy on prospective abundance of money next month. One of the banks was out to buy November bills for delivery to-day at 3 p.c., the spot quotation being 2⅟₁₆ nominal, with hardly anything doing. Fine three months' bank bills were 3⅟₁₆ weak, 3 p.c. being mentioned now and again. Very few bills were offering.

Gold was up 2d. to 90s. 4d. per ounce. Silver relapsed ⅟₁₆d. to 31⅟₁₆d. per ounce for spot and 31⅜d. forward delivery.

After Tuesday's enthusiasm concerning Germany a reactionary movement set in among the foreign exchanges. In the case of francs the rate on Paris depreciated to 74.00-74.10, and on Belgium to 86.70-86.80, Italy being 97⅞-100⅛. Sterling on New York came back to 4.55⅟₁₆-4.56⅟₁₆; while German marks were nominal at 450-550 millions. Spanish currency was not so good at 32.43-32.48; while Dutch florins were 11.59-11.59½, Switzerland giving way to 25.57-25.62. Rupees presented a firmer appearance at 1s. 4⅛-1s. 4⅟₁₆, while Japan hardened to 2s. 1⅛d.-2s. 1⅟₁₆d. Argentine dollars were firmer at 39⅟₁₆-40⅟₁₆, Brazilian milreis being 5⅛-5⅟₁₆, Valparaiso giving way again to 36.50. Polish marks remained depressed at 1,300,000-1,500,000, Vienna being 320,000-325,000, Greece 255-265, and Finland 170¼-170¾. The following are closing quotations:—

—	September 26.	September 25.	Normal Rate.
Alexandria	97⅛	97⅛	97½d
Amsterdam	11.58 11.59	11.61 11.61½	12.10
B. Ayres	40 40⅛	39¾ 40	47.58
Barcelona	32.70 32.80	32.00	25.22
Berlin	600,000,000	550,000,000	20.40
Bombay	1/4⅛ 1/4⅛	1/4⅛ 1/4¼	2/0
Brussels	86.13 86.35	84.00 84.20	25.22½
Calcutta	1/4⅛ 1/4⅛	1/4⅛ 1/4¼	2/0
Christiania	28.70 28.80	28.50 28.55	18.15
Copenhagen	25.55 25.60	25.28 25.33	18.15
Czecho-Slov	151¼ 151¾	151 151¾	—
Finland	170 170¾	170 170¾	25.22½
Greece	260 270	260 270	25.22½
Hong Kong	2/3½ 2/3¾	2/3½ 2/3¾	—
Hungary	75,000 95,000	75,000 95,000	—
Italy	99¾ 99¾	99 99¾	25.22½
Lisbon	2⅛ 2⅛	2⅛ 2⅛	53⅛d
Madrid	32.65 34.75	32.05 32.15	25.22½
Mexico	25d	25d	24⅜d
Montreal	4.65⅝ 4.66⅞	4.66⅞ 4.67⅞	4.86
Montevideo	39¾ 40¾	39½ 40	51d.
New York	4.55¾ 4.56⅛	4.56 4.56¼	4.867
Paris	73.70 73.90	72.60 72.80	25.22
Poland	1,400,000	1,500,000	—
RiodeJan	5⅛ 5⅛	5⅛ 5⅛	16d.
Roumania	955 975	970 990	—
Shanghai	3/1⅜ 3/1½	3/1⅜ 3/1½	—
Singapore	2/4⅛	2/4⅛	2/4⅛
Stockholm	17.18 17.23	17.17 17.22	18.15
Switzerland	25.57 25.62	25.33 25.38	25.22
Valparaiso	36.50	36.40	13.33
Vienna	320,000 325,000	320,000 325,000	—
Yokohama	2/1¾ 2/1⅞	2/1⅞ 2/1⅞	24.5

The Times quotation for the German mark to-day is 600,000,000.

DIVIDENDS AND REPORTS.

BRITISH GLUES AND CHEMICALS, LTD.—Net profit for the year, after allowing for depreciation and bad and doubtful debts, £35,814, leaving to be carried forward, subject to balance of taxation liability, £78,469. The directors regret that they cannot recommend the payment of dividends on the Pref. and Ord. Shares. No dividend has been paid on the Pref. Shares since September 30, 1921.

CEYLON TIMBER AND RUBBER SYNDICATE.—Interim dividend of 4 p.c., less tax.

CLAYTON WAGONS.—The directors regret that the draft accounts for the year to June 30 do not justify the payment of a dividend upon the Pref. shares. The directors have under consideration plans for improving the position of the company, and when these have been sufficiently matured the annual general meeting will be convened.

EDINBURGH INVESTMENT TRUST.—Directors have declared interim dividend on the Deferred stock at the rate of 10 per cent. per annum, less income tax, same as last year.

ENGLISH MARGARINE WORKS.—The directors announce that, after consideration of the accounts for the six months ended 30th June, 1923, they are unable to declare a dividend on the Preference shares.

GLENLOSSIE GLENLIVET DISTILLERY.—Dividend on Ordinary at rate of 10 p.c. for year, adding £12,000 to reserve, making £40,000, and adding £2,190 to depreciation fund, making it £10,000.

IMPERIAL CONTINENTAL GAS ASSOCIATION.—Directors intend shortly to declare an interim dividend at the rate of 5 p.c. actual on the capital stock of the association. As the Inland Revenue authorities have advised the association that the proportion of the German compromise which has been received to date must be apportioned over capital and revenue in the accounts for the year 1923, an apportionment has been made which gives a net revenue sum of £86,157 available for appropriation, after making provision for taxation. The board propose that the interim dividend, amounting to £75,952 10/- net, shall be appropriated from this German compromise revenue. In view of the violent fluctuations in foreign exchanges, and the consequent difficulty in framing reliable estimates of the final results of the working year 1923, the board have decided not to pay a dividend in respect of the normal workings of the association until the final results of the whole year 1923 have been definitely ascertained.

NEDERLANDSCHE LLOYD.—Dividend of 10 p.c.

NEW ENGLAND BREWERIES.—The directors announce that although the business of the company for the six months to June 30 shows improvement as compared with the corresponding period of last year, they have decided, having regard to the debit balance of the American company's profit and loss account at December 31, 1922, to await the result of the year's working before considering the payment of any dividend on the Pref. shares.

NEW CROCODILE RIVER RUBBER.—Interim dividend of 2½ p.c actual, less tax.

PHOENIX ASSURANCE.—Dividend of 6/- per share, less tax.

PICTURE PLAYHOUSES, LTD.—The report states that the profits available amount to £18,499. Dividend on the Ord. Shares of 5 p.c., less tax, leaving a balance of £5,179 to be carried forward.

TEA SHARE TRUST.—Interim dividend of 7½ p.c.

THOMAS W. WARD.—Dividend of 2½ p.c. on Ord. shares for year to June 30, 1922, and final dividend of 5 p.c., making 7½ p.c. for year to June 30, 1923; also final dividend of 2½ p.c. on Employés' shares, making 7½ p.c. for the year, tax free.

VICTORIA MALAYA RUBBER ESTATES.—Final dividend of 11⅛ p.c.

FINANCIAL PARAGRAPHS.

Another big anthracite deal has been carried out in South Wales. While it is known that the Great Mountain Colliery and other pits in the Tumble area are involved in the transaction, there is some doubt as to the exact interests behind the acquisition. From all appearances, the deal has to do with the United States, and we are left wondering if it is connected in any way with the recent big anthracite strikes on the other side of the Atlantic. Had that continued it would have meant a big business for South Wales in that particular variety of coal. Anyway, the deal now carried through means the transfer as well of various collieries taken over not long ago by the Great Mountain Company. With the change of control more than 2,500 men employed in the various collieries will be concerned.

It is at least evidence of the underlying strength of the market that on the mere semblance of better news Johannesburg at once comes forward in support of Kaffirs. Buying orders on Tuesday were by no means inconsiderable, one cable adding that the local demand was improving in anticipation of increased end-year dividends. It would seem full early to talk of these dividends, seeing that they will not be declared until December, but there was ever a practice in this market to discount well in advance, and it is hardly surprising that at the present juncture it should commence to do so. Certainly, judging from the course of recent production costs and profits, there would appear ground for anticipating larger distribution on the part of the bigger producers, such as Brakpan, City Deep, Crown Mines, and Geduld, while there is a possibility of the Randfontein Estates Company making a payment. That the "smaller fry" is doing well is evidenced by the fact that the Ferreira Deep has paid this year 1/6, whereas it paid nothing last year, and that the Transvaal Gold Mining Estates has announced its intention to resume dividends next year.

The allotment was made yesterday of the Victorian £9,000,000 Conversion Loan, for which the cash and conversion applications amounted to £17,663,000. During the past three years the State of Victoria has expended upwards of £30,000,000 in reproductive works. Victoria's London loan obligations total £43,288,733. The balance of the Victorian national debt, amounting to over £67,000,000, is held in the State. Taxation in Victoria has not been increased since the commencement of the war. The last official statement discloses the revenue to be equal to £12 9/4 per head of population, of which only £2 10/4 per head is derived from direct taxation.

Messrs. F. J. Denton, Ltd., have just published a new edition of their "Tea Share Manual." This analyses the 1921 and 1922 results of all the leading companies, and is the most useful of the tea share guides. The price is 3s. 6d.

CANADIAN CATTLE EXPORTS.

(SPECIAL CABLE.)

MONTREAL, September 26.

Trade weaker. Steers selling at 7.50 to 7.75 dols., feeders 5.50 to 5.75 dols., stockers 4.25 to 4.75 dols., and bulls at 4.50 dols. The demand for freight is quiet, with the rate unchanged at 20.00 dols. Sailings to Liverpool—Cornishman, 600 cattle; to Glasgow, Gracia, 270 cattle.

Stocks and Shares for Deferred Delivery Account.

By this method of dealing, investors may buy any freely marketable security, quoted above 5/-, making an initial payment of 20 per cent. (one-fifth) in cash or securities of the amount of purchase money, the remainder being paid at their own convenience, or may be left outstanding indefinitely. On the amount of unpaid purchase money we charge interest at the rate of 1 per cent. per annum above Bank Rate. After paying the 20 per cent. (one-fifth) of the amount of purchase money, a client is entitled to sell the security at any moment, receiving his deposit back plus any profit or minus any loss.

All dividends, bonuses, and rights are credited to the buyer's account. Transfer stamps and fees are not charged unless the security purchased is taken up. We are prepared to make advances against approved marketable securities up to 80 per cent. of their market value, charging interest at the rate of 1 per cent. per annum above Bank Rate on the amount advanced. It will be seen, therefore, that investors who desire to purchase for Deferred Delivery Account, but who have no immediately available liquid resources, may do so by depositing with us marketable securities. For instance, against securities worth £100 we will lend £80—which, if invested on the above method, would buy £400 worth of securities, the £80 representing one-fifth of the amount of the purchase money.

REFERENCES.

Without fear of contradiction we claim that there is not one investor who can say we ever failed to pay prompt cash for stock sold or to deliver stock bought, and we are prepared to furnish Bankers', Chartered Accountants', and first class commercial references on application.

A. W. CORNFORTH and CO., Stock and Share Dealers and Brokers. Telegrams: "Athelney Ave., London." Telephones: London Wall, 2161 and 2162. (Private Exchange).

A. W. Cornforth and Co., 3 Broad Street Buildings, Liverpool Street, London, E.C.2. 4

Please send me full particulars of the facilities you offer for the purchase of Stocks and Shares for Deferred Delivery Account.

Please fill up in Block Letters.

Name in full..........

Address..........

PRODUCE AND FOOD MARKET REPORTS.

CATTLE.

WAKEFIELD, Wednesday.—Larger supplies, and a steady trade at last week's prices. Best beef 10½d. per lb., secondary 10d., inferior 8d. to 9d. Young sheep 17d. per lb., medium 16d., and others varied from 14d.; lambs fully 17d. Cattle 630, sheep 1,091.

EDINBURGH, Wednesday.—Trade for sheep quieter, and prices down. Half-bred wedder lambs sold to 62/-, Cheviot ewes to 50/6. Fair trade for cattle. Black polled bullocks to £24, coloured polled bullocks to £24 10/-, Cumberland cows to £45.

GLASGOW, Wednesday.—Average numbers of both Scotch and Irish; quality fairly good; best classes in good request, but rougher sorts sold at about late rates. Best Scotch current 65/- to 70/-, secondary 56/- upwards, Irish, best, 50/- to 54/- per cwt. live weight. Sheep were in large numbers and good quality realised firm prices; inferior around prices last recorded.

GRAIN.

FLOATING GRAIN CARGOES (THE BALTIC), Wednesday.—The undertone of the market for WHEAT cargoes was steadier, with Plate shippers asking 3d. per qr. advance, but trade in general moves quietly; No. 1 Northern Manitoba Oct.-Nov. sellers 44/3, No. 2 do. 43/6, No. 2 hard winter Sep.-Oct. 42/-, Australian afloat 45/-, choice white Karachi do. 42/-, Rosafe 62½lbs. shipping or shipped 43/-, Barusso 62½lbs. Sept.-Oct. 41/6. Parcels a shade easier for Manitobas, but with a fair demand; No. 1 Northern Manitoba Oct. 15th sold 42/3 net, Sept.-Oct. 41/7½ net, Oct.-Nov. 41/4½ net; No. 2 hard winter Sept.-Oct. done 41/6, choice white Karachi Sept. sellers 42/-, Rosafe 62½lbs. Sept.-Oct. 41/9 per 480lbs. MAIZE cargoes firmly held, but demand proved quiet; Plate steamers afloat sellers 36/- to 35/3, forward to Dec. 35/-; No. 6 yellow African Oct.-Nov. 34/4½. Parcels tend firmer in face of a good demand; Plate afloat sold 34/3, Sept.-Oct., also Oct.-Nov. 34/1½; No. 6 yellow African Sept.-Oct. sellers 34/1½ per 480lbs. BARLEY cargoes quietly steady; Danubian afloat sellers 28/-, Oct.-Nov. 27/6, Black Sea Oct. 15th 26/6. Parcels firm; No. 4 Canadian Western Oct. 15th sellers 26/3, Sept.-Oct. 25/3 per 400lbs. OATS—Market firm, but at the same time quiet of sale; Plate f.a.q. afloat sellers 21/3, Sept.-Oct. 20/9; Canadian No. 2 Western Sept.-Oct. 26/-, No. 2 feed do. 23/10½; Algerian Tunisian Sept.-Oct. 21/6 per 320lbs.

MARK LANE, Wednesday.—There was a small attendance of buyers at the mid-weekly market, and business was on a limited scale, but late rates were maintained for all cereals. WHEAT—English steady at 8/6 to 8/9 per 112lbs., free on rail as to sample. Imported quietly steady; No. 1 Northern quoted at 49/3 to 49/6, No. 2 hard winter 44/6, Rosafe 62½lbs. 45/-, Barusso do. 44/-, all ex ship; choice white Karachi landed 43/6, red do. 42/9, all per 496lbs. FLOUR in moderate request at late rates; London standard straight run quoted at 38/-, patents 40/- to 41/-, Town Households 36/- per sack, delivered in London area; all English country straights 31/- to 32/-, delivered to London stations. Imported steady; Manitoba patents range from 37/- to 41/-, as to sample; Minneapolis good patents 40/6, soft winters 36/- to 39/-, Australian 34/- to 35/- per 280lbs. ex store. MILLERS' OFFALS steady; broad bran quoted at 6/6, ordinary do. 5/6, middlings 7/9 to 8/-, bags included ex mill; light oats 5/9, powdered oat husks 5/9, feed oatmeal 9/3, ground oats 13/3, free on rail, all per cwt. BARLEY—English steady, with malting kinds ranging from 10/3 to 13/0, and feeding sorts 8/- to 9/- per 112lbs., free on rail as to sample. Imported firm; Californian quoted 40/- to 42/-, Chilian brewing 39/- to 42/-, both landed; No. 4 Canadian Western 28/-, American malting 481lbs. 27/9, Algerian Tunisian 26/6 to 27/-, all ex ship per 400lbs. MAIZE firm but quiet; Plate ex ship quoted at 35/3, do. landed 36/3; No. 6 yellow African ex ship 35/-, all per 480lbs. OATS—English steady at 7/8 to 10/- per 112lbs., free on rail as to sample. Imported very firm, especially for spot and near at hand lots; Plate ex ship 22/3, landed 24/6; No. 2 Canadian Western ex ship 27/-, No. 3 do. 26/6, No. 1 Canadian feed 25/6, Danubian 21/3, all ex ship; New Zealand A grade landed 37/- to 38/-, B grade 36/-, all per 320lbs. OATMEAL—There is a steady demand for London-made, particularly rolled oats owing to scarcity of other brands on the spot, and late rates were well maintained. London-made all cuts quoted at 17/-, rolled oats, also whole groats 17/-; flaked oats 17/6, ordinary Scottish oatmeal 19/6 to 21/-, and American all cuts 16/- to 16/6 per cwt.

LIVERPOOL, Wednesday.—Disappointing American cables caused values of speculative positions of WHEAT here to give way moderately at the commencement of operations and further receded in the absence of support and free offers of Manitoba c.i.f. parcels, and showed a liberal decline at one time, though distant months partially recovered towards the finish on better late afternoon cables. C.i.f. parcels of No. 1 Manitoba afloat old crop sold 46/6, October 6th 43/-, September-October 41/7½, October-November 41/4½; Barusso due 40/-, No 3 Garlicky red winter afloat 37/3 per quarter. C.i.f. parcels of MAIZE River Plate September-October and October-November sold 34/3 per quarter. Wheat on the spot quiet at about late rates. Maize spot parcels steady, with American mixed quoted 9/1 to 9/2, River Plate dearer at 7/8½ to 7/9, and yellow South African same price. FLOUR quiet at the recent decline. Graded red wheat futures opened ½d. per cental lower, and further receded, but afterwards partially recovered, closing ⅛d. to ⅛d. under last night. Maize options nominal.

GLASGOW, Wednesday.—Wheat—A fair business was done in the early part of the week, but demand has fallen off a little and prices are somewhat easier. Corn met good consumptive demand, and prices rather in favour of sellers. Oats and other articles of the trade quiet, at unchanged prices.

PROVISIONS.

LIVERPOOL, Wednesday.—Irish BACON continues scarce and nominal, and Canadian quiet at the recent decline, while a fair inquiry is experienced for Danish round about 113/- to 116/- per cwt. The market for American bacon here is practically unaltered, though buyers operate only for their actual needs, the improvement in speculative products at Chicago being offset by further reduced hog prices, while imports into Liverpool are on a large scale, though late prices are repeated for all descriptions. HAMS are quiet, and with freer offerings short cut are easier at 92/- to 102/- per cwt. Shoulders steady for picnics, though squares slightly favour buyers at 76/- to 80/- per cwt. LARD on the spot rules steady, with a moderate inquiry for American refined, and late prices are maintained for all descriptions. CHEESE steady, and in moderate request at late rates. BUTTER remains firm on continued limited supplies, and late prices repeated for all descriptions. EGGS steady, with Irish hen quoted 18/- to 21/6 (latter new laid) and Danish 20/- to 23/- per 120.

PATRICK KEHOE, LTD., Irish Bacon Curers and Lard Refiners. Importers of American Provisions. (Estd. 100 years).—103 FRANCIS ST., DUBLIN.—(Advt.)

REFINED LARD FUTURES.—LIVERPOOL, Wednesday.—Chicago finished better than expected, and, with an improved demand during the early session, prices generally showed an advance of 3d. per cwt. on last night; October and November realised 70/9, January 64/-, with September quoted 70/6 to 70/9, and cash ex store 70/9 sellers. Afternoon cables were easier, and values here receded, the market closing generally unchanged on the day; October sold 70/6, November 70/9, September quoted 70/3 to 70/9, January 63/9 to 64/- per cwt.

CANADIAN CHEESE "FUTURES," Liverpool, Wednesday.—This market shows little material change, though sellers were rather more in evidence on slightly easier terms. Sept. and Oct. delivery white makes offered at 120/-, Nov. quoted 120/- to 123/-, and coloured Sept. held at 123/-, Oct. quoted 121/- to 122/6, Nov. realised 125/6 per cwt.

DUBLIN VEGETABLES, Wednesday.—Only very limited consignments of vegetables on offer, and same were readily cashed at following figures—York cabbage 10/- to 25/- per load, swede turnips 2/6 to 2/10 per cwt., lettuce 4d. to 7d. per dozen, apples 22/- to 28/- per barrel, 5/- to 14/6 per bag and 1/- to 1/6 per tray.

CORK BUTTER, Wednesday.—The market continues steady and firm. Choicest salted 192/- per cwt., creameries 185/- to 188/-, farmers' fresh parcels 140/.

DUBLIN FISH, Wednesday.—An easy clearance was made of the small offering of fish on market this morning—namely, 2 packages salmon, 8 chests lobsters, and a sprinkling of fish from local hookers and wind trawlers. Prices ran as follows—Salmon 1/3 to 1/6 per lb., large lobsters 12/6 to 15/-, seconds 10/- to 12/6, smalls 2/6 to 5/- per lot of 13; large soles 30/- to 40/-, mediums 10/- to 15/-, and slips 2/6 to 5/- per 9 pair; turbot 6d. to 10/- each, brill 6d. to 5/- each, plaice (large) per 4 5/- to 8/-, ditto medium per 8 6/- to 8/-; box fish—plaice 30/- to 80/- per half box, ray 7/6 to 15/- per half box.

GRIMSBY FISH, Wednesday.—30 North Sea, 1 Iceland, 6 Faroe trawlers, and 2 liners landed moderate supply. Demand fair. Plaice 12/-, lemon soles 17/-, halibut 13/- to 15/-, cod 8/- to 7/-, skate 7/-, small haddocks 3/-, kit 4/-, gibbed 6/-, dabs 8/- to 9/-, codlings 5/- to 6/-, whitings 4/- per stone; soles 2/4, turbot and brill 1/9 per lb.

PRODUCE.

LONDON, Wednesday.—SUGAR—Activity accompanied by buoyancy respecting trend of prices was again a feature at to-day's market. All British descriptions continue to enjoy a free sale owing to scanty supplies of imported competing parcels, and while London rates were left unchanged, Liverpool quotations were raised 6d. per cwt. Tate's and Lyle's London cubes quoted 59/6 to 60/9, crushed 57/9, granulated fine and coarse grain 57/1½, No. 1 56/10½, No. 2, also London 56/7½, ditto October 56/6, yellow crystals spot 51/1½. Canadian granulated spot held for 56/6, Egyptian white 50/-. Firmness exists in local Java markets, with India and Japan seeking supplies; white Java spot London sold 53/3 to 53/9, as to sample; ditto afloat steamers quoted 27/-, c.i. and i. London. Dutch sugars sparingly offered and Dintelcord November-December quoted 25/6, f.o.b. Rotterdam, Czecho granulated November-December 25/6, f.o.b. Hamburg. Shipments of Java from London to outports, Bristol, Hull, etc., proceeded at a steady pace. White terminal market firm, with a fair demand; September delivery sold 27/-, December 25/- to 25/1½, March 24/9 to 25/-, May 25/1½ to 25/4½ per cwt. COFFEE—Spot market steady, unaltered. Futures unchanged; trade dull. COCOA remains dull; Accra F/F quality November-January 30/- per cwt., f.o.b. terms. TEA—Some 23,000 packages Indian were offered in auction, and, with active and well-distributed competition, recent rates were not only fully maintained, but in most cases slightly exceeded, finest bringing extreme prices. Pekoe sold 1/4½ to 2/1½, broken Pekoe 1/4½ to 1/9½, fine and finest 2/8½ to 3/1½, orange common to good 1/6½ to 1/10½, fine and finest 2/7½ to 3/1½, broken Pekoe 1/6½ to 2/-, fine and finest 2/3½ to 3/1½, and one parcel of Assam reached 4/8½ per lb. in bond. RICE—Market without new feature, trade ruling very quiet; two stars spot 16/6, September-October 14/3; Spanish unaltered. Japanese peas September-October 21/-, October-November 20/3, November-December 20/-. Madagascar butter beans crop 1922 spot 18/- to 20/- per cwt. Rangoon haricot beans unaltered. SPICE—Pepper quiet but very steady; black Singapore October-December L.S. 4½d., Lampong ditto 3½d., Muntok October-December L.S. sold 6½d. Zanzibar cloves stronger; spot 1/1½, October-December sold 1/2½, November-January 1/2½ per lb. TAPIOCA steady, unaltered. Sago flour October-December 13/1½. Desiccated coconut—Spot halves sold 40/9 to 41/-, September-October to November-December 39/9 per cwt. Ginger quiet. DATES—Business recorded in new crop first tide Siar at 16/-, Khredrowie 20/-, landed terms, London; Hallowee held above buyers' ideas. RUBBER was accorded fair support and a steadier tone characterised the market; standard plantation crepe and sheet spot, also September, sold 15¼d., October 15⅜d., November 15⅜d., October-December 15⅜d. to 15⅝d., November-December 15⅝d., December 15⅝d. to 15⅝d., January-March 16d. to 16⅛d., April-June 16⅛d. to 16⅜d. To New York standard sheet Estate November-December buyers 15⅝d., December-January 15⅝d., c.f. and i. terms; fine hard Para spot 14⅛d., soft fine 14d., and ball 12⅛d. per lb. TALLOW—In auction some 1,287 casks Australasian offered evidenced a much stronger demand than for some considerable time past, and all sold at an average advance of 9d. per cwt. Mutton, fine 43/- to 43/6, good to 42/9, fair 39/- to 40/-; beef, fine 42/6 to 43/3, good 41/6 to 42/-, fair 39/- to 40/-; mixed, good 41/- to 41/6, fair 38/6 to 39/6; gut 36/- to 37/9 per cwt. OILS—The market for linseed ruled active and firmer; spot 42/-, October-December done 40/9, January-April 37/1½. Rape and cotton unaltered. Coconut firm; Ceylon spot 46/-, October-November 44/3. China wood oil firm and Hankow spot quoted 92/-. Castor quieter; first pressure quoted 50/-, second 48/-, and pharmaceutical 55/-, Hull. Turpentine—Market slightly weaker, but with buyers interested; American spot sold 74/3, October-December at 75/-, January-April quoted 76/9 per cwt. OILSEEDS—Linseed commanded good support, and, with reserve on the part of sellers, prices further advanced; Calcutta September to London quoted £21 10/-, September-October £21 5/-, Plate September-October to Hull £19 12/6, December-January sold at £17 8/9 to £17 12/6, January-February £16 17/6 to £17. Rapeseed sparingly offered and firm, but there was not much response from buyers; Toria, also real bold Ferozepore, September-October quoted £17 2/6, Jamba £13 2/6. Cottonseed—Market dull; Egyptian black October to Hull quoted £11 2/6, white at £10 10/-, Bombay December-January £9. Castorseed—Market firmer; Bombay October-November sellers £21 5/-. Gingelly firm; East African September-October sellers at £23 15/-, Chinese October-November quoted £23 per ton.

CLYDE CRUSHED SUGAR, Wednesday.—Market strong, and refiners holding for 3d. to 6d. per cwt. advance.

MISCELLANEOUS.

LEICESTER WOOL, Wednesday.—Wool is still firm and English is dear in comparison with yarn. Both markets are quiet. The hosiery market, as far as the home trade is concerned, is being interfered with by German imports, mainly of cheap goods. As, however, money is short, many people are buying the cheapest they can get. Factors and retailers are so afraid of a bad winter that they will not run the slightest risk of overstocking their shelves, so that it is difficult for manufacturers to keep the machines running regularly. The shipping trade is fair.

LIVERPOOL COTTON (Closing), Wednesday.—American good inquiry. Brazilian quotations reduced 18 points. East Indian unchanged. Egyptian fair demand. Sept. 15.44d., Oct. 15.87d., Nov. 15.66d., Dec. 15.53d., Jan. 15.36d., Feb. 15.25d. Sales 6,000, imports 382 bales. Market steady.

LONDON METALS MARKET.

FALL IN TIN.

The market for TIN was somewhat irregular, but with sellers to the fore prices suffered a decline, being on balance about 62/6 lower for cash, and 55/- distant as compared with the close of Tuesday. Cash quoted also three months £209 5/- to £200 7/6, settlement price £200 5/. Sales totalled 659 tons; cash done £200 10/- to £200 5/- and £200 7/6, Oct. £200 15/- to £200, three months £201, £199 10/-, £200 5/-, £199 10/-, and finally £200 5/. COPPER was also a weaker market on some desire shown to press on the part of sellers, but offers were well taken. On balance, rates receded 10/- per ton; cash quoted £63 5/- to £63 7/6, three months £63 12/6 to £63 15/-, settlement price £63 5/. Sales 400 tons; cash sold £63 12/6 to £63 5/-, Nov. £63 17/6, three months £64 5/- to £63 12/6; electros £67 10/- to £68. LEAD firm, with a good demand, and about 1,200 tons changed hands; Sept. sold £25 17/6, Oct. at £25, Nov. £25 13/9 to £25 17/6, Dec. £25 15/. SPELTER steady, and 850 tons were disposed of, Sept. at £33 17/6, Oct. £33 7/6 to £33 10/-, Nov. £32 17/6 to £33, Dec. £32 12/6 to £32 15/- per ton. QUICKSILVER, spot £9 10/- per bottle. TINPLATES unaltered.

AMERICAN SHIPS FOR COURTESY.

From Cabin Boy to Captain the men and officers on the swift, steady vessels of the United States Lines are impressed with the necessity for courtesy. No matter what your desires or needs, they receive every consideration.

UNITED STATES LINES TO NEW YORK

Regular Sailings from COBH (Queenstown).

PRESIDENT ADAMS - Sept. 29
PRESIDENT POLK - Oct. 22

From SOUTHAMPTON via Cherbourg.

LEVIATHAN
Oct. 9-30. Nov. 20. Dec. 15.

GEORGE WASHINGTON
Oct. 25. Dec. 30.*

Cross Channel Service between London or Southampton and Cherbourg, Queenstown or Bremen at low rates. Few customs formalities.

Through bookings on U.S. Government ships to South America, Honolulu, and the Far East. Send for particulars.

Write for plans, also 64-page book, "Guide to the U.S.A."—75 illustrations—mailed free. Address Dept. D.B.

UNITED STATES LINES

London—3 Cockspur st., S.W.1. Cobh (Queenstown)—The Beach; and Leading Travel Agents. Freight—Runciman (London), Ltd., 52 Leadenhall st., E.C.3. D.A.

DOCKRELL LIMITED, M.I.A.A.

PROPERTY AUCTION, THIS DAY (THURSDAY), 27TH SEPTEMBER, AT 1.15 P.M., IN OUR SALEROOMS.

6 ASHBROOK TERRACE, LEESON PARK.

A VERY WELL BUILT NON-BASEMENT HOUSE, well situated in an open position, convenient to three tram services. The brick work and joinery throughout the house is exceptionally good. Accommodation: Drawing and dining rooms, with handsome mantels and up-to-date grates; lounge, 4 bedrooms, maid's room, kitchen, bathroom, with porcelain bath and hand basin; 2 w.c.'s, copper cylinder, 3 pantries. The house is wired throughout with electric light. There is a garden in the front and back of the house, with rear entrance. Vacant Possession will be given to the Purchaser. Held for a term of 950 years from 1896, at the yearly rent of £10.

The House can be inspected on Orders to View from the AUCTIONEERS.

Messrs. PORTER, MORRIS, and CO., Solicitors, 8 Clare street, Dublin.

HOUSE AND FURNITURE, TO-MORROW (FRIDAY), SEPTEMBER 28TH, "MUCKROSS," 1 CASIMIR RD., RATHGAR.

The House is modern, semi-detached, and well built. It contains 2 reception, 4 bedrooms, conservatory, hot bath, tiled kitchen, pantry, w.c., and garden. Held for 950 years from 1907 at £5 per annum.

Conditions of Sale from Messrs. HAYES and SON, 41-42 Nassau street.

The House can be seen from 11 to 4 p.m. on Order from the AUCTIONEERS.

Cottage Piano, in walnut case, by Cadby; Ebonised China Cabinet, Arm Chairs, in leather; Mahog. Enclosed Sideboard, Mahog. Dining Table; Walnut Suite, in stamped plush, comprising: 6 chairs, 2 easy chairs, and 1 couch; Mahog.-framed Couch, 6 Mahog.-framed Chairs, Inlaid Whatnot, Mahog. and Ebonised Overmantel Mirrors, do. Gardevin, Oak Hall Stand, 2 Mahog. Hall Chairs, Wall Clock, Brass and Metal Curbs and Fire Sets, Iron Double Beds; Wire-woven, Spring, and Hair Mattresses; Feather Bed, Painted Wardrobes and Chest of Drawers and other Bedroom Furniture, Linoleum, Stair Carpeting, Mats, Daisy Vacuum Cleaner, Brass Kettle; some Pictures and Engravings, and Books; Kitchen Furniture and Utensils, about 2 Tons Coal, Gas Fittings, etc.

ON VIEW MORNING OF SALE FROM 10 O'CLOCK. AUCTION AT 12 O'CLOCK ON PREMISES.

IMPORTANT SALE OF MOTORS, ON THURSDAY, 4TH OCTOBER.

31 Various Touring Cars, Landaulettes, Two-Seaters, Coupe, 4-Ton Trucks, Vans, Motor Cycles, &c., including Sunbeams, Hupmobile, Dodges, Mass Paige, Velages, Buick, Rover, Swift, Vauxhall, Paige, Standard, Autocrats, Star, Marlborough, and Ford.

FURTHER PARTICULARS IN FUTURE ANNOUNCEMENTS.

DOCKRELL LIMITED, M.I.A.A., AUCTIONEERS AND VALUERS, 38 & 39 SOUTH GREAT GEORGE'S STREET, DUBLIN.

SUPERIOR DUBLIN-MADE FURNITURE. AUCTION TO-MORROW AT 29 BACHELOR'S WALK.

COX'S AUCTION ROOMS.

Comprising:—A large and varied collection of Diningroom, Drawingroom, and Bedroom Appointments, including lofty Glass-back Enclosed Sideboards, Walnut, Oak, and Gilt-framed Overmantel Glasses; 6 Screw Dining Tables, in mahogany and oak, sizes 6ft. to 12ft.; Sets of Dining Chairs, in mahogany; Cabinets and Couches, Hair-stuffed Chesterfield Sets, covered in silk tapestry; Diningroom and Parlour Suites, in velvet and antique rexine; superior Oak Hall Stand, Set of 8 Chairs, in oak; 6 do., in mahogany; two beautiful Old Dutch Inlaid Wardrobes or Presses, Glass-back Sideboard, with cabriole legs; Chippendale Cabinets and Dumb Waiters, Oval and Round Tables, 2 Pedestal Office Tables, Mahogany Falling-leaf Table, Pictures and Paintings, Brass Fenders and Fire Brasses, 2 Brief-size Typewriters (Yost and Barlock), pair French Ormolu-mounted China Cabinets, Chippendale and Rosewood do.; Decorative and other China; Bedroom Suites, in Walnut, Oak, and Mahogany, in sizes from 3ft. to 5ft.; 4ft. 6in. Mahogany two-piece Wardrobe, Gent.'s Antique Mahogany Wardrobe, combined Chest of Drawers, sliding trays and hanging compartments; Wardrobes and Presses, Dressing Tables and Washstands; Single and Double Beds, with 3-ply Wires and Curled Hair Mattresses; Kitchen and Deal Furniture, Dressers, Tables, Chairs; Linoleum, Carpets, and numerous miscellaneous effects. Goods on View. Auction commences at 12.30. Pianos sold at 3 o'c.

JOHN H. COX, F.A.I., AUCTIONEER & VALUER.

SALE THIS DAY. BROOKVILLE HOUSE, RAHENY (1 MILE FROM RAHENY STATION). A LARGE RESIDUE OF HOUSEHOLD FURNITURE,

Principally: Set of 6 Adam Mahogany Chairs, Rosewood Circular Dining Table, Nelson period Mahogany Bookcase and Cabinet, 6ft. Billiard Table, Mahogany Rug Chest, Sheraton Table with falling ends, Sheraton Bureau and Cabinet, Bow-front Sheraton Sideboard, Gilt-framed Mirrors, Turkey and Axminster Carpets, Skin Rugs, Turkey Corridor and Stair Carpeting, Half-round Sheraton Tables, Chippendale and Sheraton Wardrobes, a Set of Four Coaching Scenes, in colour; Punchestown, 1868, in colour; Set of Four Punchestown Scenes, in colour; Engravings and Etchings; Garden Seats and Tools, Revolving Summer House, small Farmer's Cart; Maxwell 5-seater Car, with Touring Body, &c., etc. Sale will commence at Noon.

Admission to View and Sale by Card, 1/- each, which will be refunded to purchasers.

BENNETT & SON, LIMITED, M.I.A.A., AUCTIONEERS AND VALUERS, 6 UPPER ORMOND QUAY, DUBLIN.

PEMBROKESHIRE, SOUTH WALES.

ABOUT ¾ MILE FROM FISHGUARD STATION, THE TERMINUS OF G. W. RAILWAY.

A CHARMING COMPACT FREEHOLD RESIDENCE, occupying glorious position, in rural surroundings; South aspect, uninterrupted view of St. George's Channel; excellent anchorage in Fishguard Harbour. Golf Course ½ mile distant. Good train service. Accommodation, on two floors, consists of hall, 3 reception rooms, 6 bedrooms, 2 bathrooms, and usual offices, garage, and other out-buildings; excellent water supply; modern drainage. Electric light. Charming pleasure grounds, well stocked with ornamental trees; tennis ground; kitchen garden, with fruit trees; four paddocks, with lodge, in all about 16a. 3r. 19p.

VACANT POSSESSION, EXCEPTING TWO PADDOCKS, which are let to yearly tenants.

PRICE £4,500 (FOUR THOUSAND FIVE HUNDRED POUNDS).

Further particulars of

W. REES CARVER, ESTATE AGENT, FISHGUARD.

EWES, STORE SHEEP, AND LAMBS.

SALE TO-MORROW (FRIDAY), In DUBLIN CATTLE MARKET, at 12 o'clock.

3,000 HEAD,

Comprising ROSCOMMON, GALWAY, CROSS-BRED, and SHROP EWES and STORE LAMBS.

JOHN P. CUFFE, LTD.

SHANGANHILL, ST. MARGARET'S, CO. DUBLIN.

RESIDENTIAL HOLDING FOR SALE.

JOHN P. CUFFE, LTD., have been instructed by the Executrix of the late W. Reilly, Esq., to SELL BY PUBLIC AUCTION, at their Salerooms, 31 Manor street, Dublin, on THURSDAY, OCTOBER 4th, 1923, at One o'clock, the above very attractive residential Holding, containing:—80 acres and 11 perches, S.M., held in fee, subject to the annuity of £83 5/8 payable to the Irish Land Commission. The Land is prime quality, all in grass, except 12 acres under mixed crops. There is a Cottage on the land let to a weekly tenant. The House is two-storeyed and slated. It contains drawingroom, diningroom, 3 bedrooms, kitchen, servant's room, pantry, etc., standing on nicely arranged ornamental grounds. The Outoffices consist of 6-horse stable, with sheds to hold 25 cattle, hay barn, 105ft. by 30ft.; fruit and vegetable garden, the entire in perfect condition, and worked up to date in a practical manner, situated 3½ miles from Finglas road tram.

T. EARLY, Esq., Solicitor, 16 Henry street, Dublin.

JOHN P. CUFFE, LTD., Auctioneers, Valuers, and Live Stock Salesmen, 31 MANOR STREET, DUBLIN. 'Phone 4840. Wires: "Bullocks, Dublin."

Ireland's Chief Industry.

Farming interests specially catered for in to-morrow's issue of the "Irish Times"

LISNAWARD AND BALLANEY. VALUABLE FREEHOLD FARMS AND RESIDENCE FOR SALE.

WE have been instructed by the Representatives of the late Mr. Wm. Moorhead to SELL BY AUCTION, at the DROMORE PROPERTY MART, on WEDNESDAY, 10th OCTOBER, at one o'clock,

Lot 1.—Valuable Farm, with the residence thereon, known as "Larch Hill," situate in Lisnaward, Co Down, containing 46a. 3r. 10p., or thereabouts, Statute, of arable land, and deceased's Interest in 42 acres of bog lands, including an island nicely planted with Larch and Fir trees. This lot is held in perpetuity, subject to a nominal rent of £6 5/-, and tithe rent 13/2.

Lot 2.—Farm in Ballaney, convenient to Lot 1, contains 34a. 3r. 23p., or thereabouts, Statute, subject to a terminable annuity of £18 3/6.

There is a substantial slated residence on Lot 1, with fruit, flower and vegetable garden, also a good water supply. The office houses are substantial, all slated, in good order, and within an enclosed yard. The lands are rich and fertile, are thoroughly drained, well fenced, sheltered and watered, and nearly all in pasture. Lot 2 has been in pasture for a number of years, and is also in prime condition. There are two cottier tenements on Lot 1 and 3 on Lot 2.

The holdings are conveniently situated, adjoining the county road, about 2 miles from Dromore and 4 from Banbridge.

Fuller particulars on application.

For Title and Conditions of Sale apply to MOORHEAD and WOOD, Solicitors, Rosemary street, Belfast.

GEO. PRESTON & SON, Auctioneers, DROMORE, LISBURN and BANBRIDGE.

DROMORE, CO. DOWN. VALUABLE OLD-ESTABLISHED LICENSED PREMISES FOR SALE.

WE have received instructions from the Reps. of the late S. G. B. Clarke, Esq., to SELL BY AUCTION, at the Dromore Property Mart, on SATURDAY, 13th OCTOBER, at 2 o'clock,

Those old-established Licensed Premises, situate in Castle lane, known as the Store and Castle Bars, with entrance from Bridge street and Castle lane, wherein an extensive and lucrative business has been carried on for upwards of 50 years. Both Bars will be sold in one lot, together with the Licence and Fixtures.

The premises have a frontage of 81 feet, are situated in a good locality, and are well adapted for doing an extensive spirit business. There is ample dwelling accommodation, several drinking rooms, and a good number of snugs, with well fitted up bars; also good yard, with stabling, large grain and bottling stores. The property is held under grant in fee, and will be sold subject to a yearly rent of £10 3/7½.

Further particulars on application.

For Title and Conditions of Sale apply to W. J. BAXTER, Solicitor, Dromore.

GEO. PRESTON & SON, Auctioneers, DROMORE, LISBURN, and BANBRIDGE.

BOYLE, CO. ROSCOMMON.

FOR SALE BY PUBLIC AUCTION

At the COURTHOUSE, BOYLE, on MONDAY, OCTOBER 1st, 1923, at 2 o'clock,

A Prime Grazing and Tillage Farm, with neat eight-roomed Dwelling House, in perfect repair. The Farm contained 66 Irish acres.

The property is situated 2½ miles from Boyle, on the main road between Boyle and Carrick-on-Shannon. This Sale affords a grand opportunity of securing a nice home in a fine locality.

Photo. of residence and full particulars from

PARNELL BEALIN, M.I.A.A., Auctioneer and Valuer, BOYLE.

THE BEST RECORD of Irish Events, with up-to-date illustrations, for home and overseas readers will be found in the "WEEKLY IRISH TIMES." Price Twopence.

SALE TO-DAY AT 12 O'CLOCK. Re E. TENISON COLLINS, DECEASED.

"FERCALL," ST. KEVIN'S PARK, DARTRY ROAD.

ATTRACTIVE AUCTION SALE of superior Furniture, Carpets, valuable Books, Plated Ware, Oil Paintings and Water Colours by Alfred Grey, Alex. Williams, Bingham McGuinness, C. A. Mornewick, R.A., and others; Coloured and Line Engravings, Westall, Noel Paton, and Holman Hunt; Table Glass and China; Pennsylvania Lawn Mower, Garden Roller, Garden Seats, Hose, Tools, 2 Light Melon Frame, etc.

TO BE SOLD BY AUCTION ON THE PREMISES, "FERCALL," ST. KEVIN'S PARK, DARTRY ROAD, TO-DAY (THURSDAY), 27th SEPTEMBER, THE ABOVE-MENTIONED HOUSEHOLD GOODS.

On View this morning, 10 till 12. Sale TO-DAY (THURSDAY), 27th INST., at 12 o'clock. Purchasers to pay 5 per cent. auction fees.

JAMES ADAM & SONS, Auctioneers, Appraisers, and House Property Agents, 17 MERRION ROW and 19 STEPHEN'S GREEN, DUBLIN.

PATRICK O'CONNOR & SON, LIMITED.

TO-MORROW (FRIDAY), 28th SEPTEMBER. SALE OF DWELLINGHOUSE, VICTUALLING BUSINESS, AND 8 ACRES LAND, ENNISKERRY, CO. WICKLOW—For Jas. Breheny, Esq., in one or two lots:—(a) 1a. 2r. 6p., with residence, shop, and out-offices; and (b) 4a. 2r. 8p., Statute, both held for 99 years from 1903, at rent of £35 10/-; (c) Buckley's Field, 2 Acres Statute, all in grass.—Messrs. BARRINGTON and SON Solicitors, 10 Ely place.

THURSDAY, 11th OCTOBER. SALE OF FARM, REDGAP, RATHCOOLE—For Mr. L. Hurley—35 Statute Acres, with House and Out-offices. Rent, £15 10/—G. TENCH, Solicitor, 18 Bachelor's Walk.

AFTERGRASS TO LET. 40 and 18 Acres in divisions at The Ward; 10 Acres at Lusk; 40 Acres at Santry. For particulars apply to

PATRICK O'CONNOR & SON, LIMITED, M.I.A.A., Auctioneers, Valuers, and Salesmen, 49 QUEEN STREET, DUBLIN.

AUTUMN SHEEP SALES.

NEXT AUCTION WEDNESDAY NEXT, OCT. 3rd. Entries Close Monday Next.

GANLY, SONS & CO., USHER'S QUAY, DUBLIN.

COUNTY ANTRIM. IMPORTANT SALE OF MOST DESIRABLE RESIDENCE AND LANDS.

TO BE SOLD BY AUCTION, on the Premises, on TUESDAY, the 2nd day of OCTOBER, 1923, at the hour of 12 o'clock noon, by Order of the Trustees of the Estate of the late John Patrick, J.P.

That very fine Residence known as "GLEDHEATHER," together with 70 acres and 2 roods of Land, all held for ever free of rent. The House, of modern build, in a delightful position, surrounded by plantations of fine old timber, and in a well-wooded district, is approached by a nicely-formed drive through neatly laid out lawns; is situate 1½ miles from Glarryford and 2½ miles from Cullybackey Stations, on the Midland Railway, six miles from the town of Ballymena, and about 35 miles from Belfast. It contains large drawing and diningrooms, morning and smokingrooms, 7 bedrooms, 2 dressingrooms, servants' apartments, box room, large kitchen and pantries, also parlourmaid and mistress's pantries; all modern conveniences and all in excellent repair.

The Out-buildings are extensive, stables containing 3 stalls, 3 loose boxes, coach-house, garage, byres, large hay loft, hay shed, fowl houses, etc., all in good repair.

An abundant water supply is worked by a petrol motor pump.

The Lands connected with the House contain about 70 acres 2 roods, and consist of 44 acres arable, 13 acres 2 roods under buildings, lawns, gardens, and plantations, and 13 acres valuable bog. About 25 acres arable land adjacent to above will also be Sold.

Terms—£25 per cent. deposit on purchase moneys.

For further particulars as to Title, Conditions of Sale, etc., apply to J. and A. CARUTH and OWENS, Solicitors, Ballymena, Co. Antrim.

SAMUEL ALEXANDER, Auctioneer, BALLYMENA.

CALLAN, CO. KILKENNY. VALUABLE OLD-ESTABLISHED LICENSED AND GROCERY BUSINESS

AND PRIME LAND (ADJOINING THE TOWN), FOR SALE BY PUBLIC AUCTION, In Four Lots (If not already disposed of by Private Treaty). Vendor, Mrs. T. M. Shelly. SALE AT TOWN HALL, CALLAN, On TUESDAY, 9th OCTOBER, 1923, at 12 o'c.

Full 7-day Licensed House, rent £24 8/-, less £12 paid by sub-tenant, and another house which can be let at £5 per year. Spacious shop, bar, and grocery counters. Splendid living apartments. Hall door entrance. Drawingroom, diningroom, breakfast room, 5 bedrooms, w.c., kitchen, large pantry, etc. Electric light throughout, water laid on. Large lock-up yard, with stores, etc. Area land, 24 acres and 24 perches. Annuity £17 11/-.

The land would suit the purchaser of the business. High-class cash trade.

Further particulars and Conditions on application M. BUGGY, Solicitor, Kilkenny.

GRAINGER & SON, AUCTIONEERS, CALLAN.

TOWN OF ROSCOMMON.

IMPORTANT SALE of very Old-established Business Premises, as a Going Concern, with a large turnover (Hardware, Grocery, Farming Implements, Building Materials, Funeral Requisites, Furniture, etc., with comfortable Residence), together with 8¼ Acres of Land, subject to £20 16/-, in lieu of rent, and when vested £17 15/4 will only be payable.

Private Proposals will be considered prior to PUBLIC AUCTION, to be held at an early date. Vendor—Mr. Robert Walker.

Further particulars from Messrs. FARRELL McDONNELL and CO., Solicitors having Carriage of Sale, Roscommon; or

BLACK & BYRNE, M.I.A.A., Auctioneers, etc., ROSCOMMON.

SHEEP. SHEEP. SHEEP.

S. R. BOOTHMAN will hold his THIRD SALE of 2,000 STORE EWES, WETHERS, and LAMBS, including 400 Prime 3-year-old Wethers, in forward condition, the property of a well-known Breeder, at his SALE PADDOCK, BLESSINGTON, on MONDAY, OCTOBER 1st, at 11 o'clock. Further Entries invited.

S. R. BOOTHMAN, Auctioneer, IVY LODGE, BLESSINGTON.

(CONTINUED FROM PAGE 2.)

MACHINERY.

CRICHTON Thresher and 5 h.p. Petrol Engine combined, suitable for moderate sized farm, to be Sold cheap.—Poul and Vincent, Ltd., Blackhall place, Dublin. 25 B

DOUBLE Furrow Ploughs, Sellar's make, with moveable sock, bar point; best and most economical Plough on the market; far superior to single furrow ploughs; low price for prompt cash.—Paul and Vincent, Ltd., Blackhall place, Dublin. 25 B

DRUMMOND 3½" latest type Treadle Lathe, with milling attachment, chucks, drills, and quantity of tools, all brand new; Lathe worked a few hours; first cheque £40. Address "Z 981, Lathe," this office. 25 F

ELECTRIC Light Plant, combined engine, dynamo, and switchboard, complete and perfect, for 30 lights; price £50.—Braine, Ignatius road. 25 F

FOR Sale, 30" Saw and Borer, £30; 30" Bandsaw, as new, £32 10/-; Fret Saw, £22; small Rip Saw, £10; Shafts, Pulleys, Belts on view, 2 Single Paper Machines, £5 each; Double Belt Paper Machine, £20; Electric Motor, 6½ h.p., £17 10/-.—101 Capel street.

HYDRAULIC Test Pump (gunmetal) for Sale, new.—A 408, this office. 24 E

NO. 6 Bamford Grinding Mill, with fast and loose pulley, in perfect order; cheap.—The Dairy Engineering Co. of Ireland, Ltd., 21/22 Bachelor's Walk. 19 T

REPAIRS to Engines, Boilers, and Threshing Machinery; all classes of Machinery erected and repaired. Boilers, Tubes supplies from stock.—Wilson and Co., Smithfield, Dublin. X

STEEL Tanks, Cisterns, Chimneys, Troughs, etc.—Cleveland Company, 290 Vauxhall road, Liverpool. X

SELLING, Bench Drill, self feeding, flywheel, speed regulator, perfect.—A 693, this office.

THRESHING Mill Owners would save time and money by using the Dick Belt; it costs a little more than imitations, but lasts much longer. Endless Belts in stock.—R. and J. Dick, Ltd., 41 Mary st., Dublin. X

WANTED, 3 Ton Weighbridge, in perfect order. Address "Z 905, Bridge," this office. 22 F

WANTED, a small Portable Crane, Steam or Petrol Engine, with buckets or "grabs," suitable for broken stone and gravel.—A 586, this office. 25 F

3 PORTABLE Steam Engines, 4 h.p., 6 h.p., 16 h.p.; also Timber Carts, Wagon, Tanker, and Horses, going cheap.—Myers and Son, Birr. 8 26

POULTRY, CAGE BIRDS, DAIRY.

ARRIVED for us, direct from America—Oystershell price now for cash 9/6 cwt.; Limestone Tonic Grit, 8/6 cwt.; White Fish Meal, best, 3/- stone, 22/- cwt.; Wheat, Oats, Rye, Barley, Flaked Maize, Sussex Ground Oats, Bone Meal, Bean Meal; Fresh Ground Poultry Mustard, 8d. lb.; splendid in cold weather.—Poultry Food Specialists, Ravensdale Mills, 40 Wellington quay, Dublin. 26 A

BEAUTIFUL large Roasting Fowls, 7/6 pair; splendid heavy fatted Geese, 7/6 each, trussed, carriage paid.—Miss Fitzgerald, Poulterer, Rosscarbery. 25 D

"CACKLER" Poultry Grain—A superior mixture, thoroughly blended and cleaned, 1/10 stone, 14/- cwt., £13 ton.—McKenzies, Seedsmen, Dublin. 8 21

"CACKLER" Laying Meal—Dry or wet mash, 2/6 stone, 18/- cwt., £17 ton.—McKenzies, Seedsmen, Dublin. 8 21

CHOICE Feeding Wheat, Barley, Oats, Maize, cracked or meal; Meat Meal, Pollard, etc.—McKenzies, Seedsmen, Dublin. 8 21

CANARIES, Parrots, talking; Love Birds; Baths, Birdlime, Brass Fancy Cages.—Keegan, 36 Upper Ormond quay. 12 22

COCKERELS, February; Rhodes (Measure's), from pen pullet average 215, 21/-; Wyandotte, Leghorn, Ancona; also Cocks, 1922, from 12/6; eight Leghorn Pullets, 1922, 68/-; eight Ancona ditto, Runner Drakes, 8/6.—Fairyhill, Blackrock. 24 E

DRAKES—Aylesbury, 10/-, Khaki Campbell 7/6; R.I.R. Cockerels, March hatched, 10/-; Pullets 7/6, 15/- pair, free.—Nixon, Belcoo, Enniskillen. 25 F

FOR Sale, 15 A.B. Turkeys, 10 weeks old, fine healthy birds; best offer taken.—O'Hara, Horseleap, Moate, Westmeath.

GRAND Stock Birds—Indian Game, Leghorns, Rhodes, Rocks, Indian Runners, Embden Geese; also Table Chickens, trussed, speciality.—Woods, Beechfield, Sion Mills. 25 D

HOUSES for Poultry. Lists from Manufacturers, Geo. Perry Co., Ltd., Camden row, Dublin. 24/3

LOVELY Fat Chickens and Ducklings for Sale, also Fresh Eggs and Vegetables, delivered Dublin; hotels, private hospitals, and schools specially catered for.—Landscape, Dundrum, Dublin. 'Phone—Dundrum. 24 E

HOUSES AND LANDS.

DOCKRELL LIMITED.

Dundrum, 18 Acres—NON-BASEMENT HOUSE in excellent order, and with electric light, etc., for Sale, price only £2,750; lease, 500 years; 3 reception, 7 bedrooms, maid's room, hot bath, large garden, and out-offices. Orders to View from Dockrell Limited, South Great George's street, Dublin.

Grafton Street—RARE CHANCE—To Solicitors, Accountants, and Others—Magnificent Drawingroom Floor to be Let, best position; low rent. Apply at once to Dockrell Limited, South Great George's street.

Summerville Park, Dartry Rd., Rathmines—CHEAP MODERN HOUSE, only £775.

Merrion Road, close to R.D.S,—FINE ROOMY HOUSE FOR SALE—A great bargain, at reduced price for immediate Sale. Apply to Dockrell Limited, South Great George's street.

Furnished Detached House, with large garden, Wanted between Dublin and Blackrock or Rathgar; unexceptional tenant; rent about £20 per month. Replies to Dockrell Limited, South Great George's street.

DOCKRELL LIMITED, AUCTIONEERS AND VALUERS, STH. GT. GEORGE'S ST. DUBLIN.

MODERN SAWMILLS AND LARGE QUANTITY OF TIMBER FOR SALE.

Sawmills consist of 12 h.p. Marshall Portable Engine; 2 Rack-benches, Pendulum Cross-cut; Push-bench, take 36" saw; Back-geared Lathe, 6ft. bed, for turning wood or iron; Kirchener 36" Band Saw, ball bearings, new; Kirchener 48" Horizontal Log Saw (still unpacked); 8 to 10 tons of Light Rails, 2ft. gauge, with 2 bogies to suit; Shafting, Pulleys, Belting, etc.; about 4,000 tons of Timber, mostly hard woods. To be Sold as a Going Concern or in part lots.

Further particulars to "Z 946, SAWMILLS, THIS OFFICE.

LEESON PARK—To Let, Furnished, for one year; all modern conveniences.—ADAM and SONS, Agents, 17 Merrion row.

POULTRY ETC. CONTINUED

POULTRY Houses—Illustrated price lists from manufacturers, Richard Clare and Sons, Foxrock, Dublin. 8 20

POULTRY Foods, Dog Biscuits, Shell, Grit, etc.; large stocks; choice qualities.—McKenzies, Seedsmen, Dublin. 8 21

POULTRY—Large Roasting Fowls and Ducks, 5/- to 5/6 pair; Michaelmas Roasting Geese, 5/6 each, trussed for table, post free.—Donovan, College road, Rosscarbery, Cork. 26 A

PHEASANTS for Sale, Cock and Hen, 1922, reared young in aviary, 21/-, or offers. Address "Z 1047, Pheasants," this office.

SALE, splendid W. Wyandotte Cockerels, March hatched, Strong-Steples strain, also Strong direct; 12/6, carriage paid.—Jackson, Knocknagee, Carlow. 24 E

SPLENDID large Roasting Fowls, 7/- pair; splendid fatted Geese, 7/- each, trussed, post free.—Margaret Donovan, Grocer, Rosscarbery. 25 D

SPLENDID W. Leghorn Cockerel, early March, 7/6.—35 Morehampton road.

TWO Pure Bred White Wyandotte Cockerels for Sale, Scotch strain, March hatched, £1 each; magnificent birds. Apply Mrs. Law, San Elmo, Dalkey. 22 D

WHITE L.R. Drakes and White Wyandotte Cockerels, best laying strain.—Cole, Cloverhill, Co. Cavan. 25 F

WYANDOTTE Cockerel, Cook's best laying strain, crossed Strong's, March bird; Taylor Drake pure Wyandotte Pullets and cross breds; splendid laying strains; to clear.—Springfield, Kilternan.

WANTED, Six Wyandotte Pullets, February or early March hatched, best laying strains; pedigree, reasonable.—68 Serpentine avenue, Sandymount. 26 E

WHITE Leghorn Cockerel, from pen winner of 1st Prize All-Ireland Laying Competition, 1921-22, splendid bird, £1 5/-; also Rhode Island Red, 4th Prize Winner pen, April birds, 15/-.—Follis, 52 Stephen's Green.

8 RHODE Island Hens, 1922, unrelated Cock, 50/-.—H. Smyth, Newtown, Drogheda.

24 MARCH Pullets, best laying crosses, £5; 12, 52/6, delivered.—Perrott, Avoca. 25 F

90 PULLETS, March birds, mixed breeds, some on point of laying; also 50 young Ducks, Indian Runner cross, laying; cheap to prompt buyers.—Manley, 1 Dolphin terrace, South Circular road. 24 E

FURNITURE.

AT Highest Value—James Hill and Son, Bachelor's Walk. Purchase Furniture, Pianos, Antiques. T

CHOICE Bedroom Suite and other Furniture and Carpets for immediate Sale, Glasnevin; no dealers. Apply for address to Hart's Stores, Finglas road.

FOR Sale, Brass Bedstead, with Wire Mattress; also Mahogany Leather Sofa.—160 Pembroke road.

LAWLOR Briscoe will Buy or Sell your Surplus Furniture. Auction every Thursday.—35 Ormond quay. T

WANTED, Duchess Toilet Table; state price.—A 654, this office.

MUSIC, PIANOS, ETC.

BEAUTIFUL Cottage Piano for Sale, pre-war model, only slightly used.—A 690, this office.

FOR Sale, complete set (secondhand) Brass and Reed Band Instruments.—A 95, this office. 20 D

HARMONIUM, 10 stops, perfect; suitable church or hall; Sell, reasonable.—A 643, this office. 26 A

LA Rêve d'Amour Tango, still the most popular Dance, post free 1/5.—John Wakefield, 40 Upper O'Connell street. 24 E

WANTED, Cottage or small Grand Piano; state full particulars.—A 510, this office. 28 B

WANTED at once, a good Piano, Bechstein preferred.—Kelly, Wingfield, Killiney. 26 A

DRESS AND COSTUME.

ABOUT Clothes—Mrs. Higgins, 1 Aston's quay, highest prices Ladies', Gents', Children's Left Off Clothing, Jewellery, Artificial Teeth; country parcels received. T

ABOUT Clothes—Mrs. Cusack, 66 Aungier st., gives highest prices for Left Off Clothing, Furniture, etc.; distance no objection. T

ABOUT Clothes—Highest cash paid for all Left Off Clothes, Jewellery, Silver Plate, False Teeth, Pictures, China, Glass, Furniture, etc.; postcard immediate attention; distance no objection. Telephone, 435 Rathmines.—Wellington House, 35 Wellington quay. T

ABOUT Clothes—Highest prices for Ladies', Gents', Children's Left Off Clothing, Furniture; distance no objection.—Mrs. White, 15 Aungier street. T

ALL French Styles, Costumes, Gowns, etc.—Madame Clare, 25 Nassau st. (first floor); customers' material made up; Remodelling done; Furs renovated. T

AUTUMN Hats, with Feather Trimmings.—See Illustrations in the Women's Page of the "Weekly Irish Times." On sale to-day. F

FURS Repaired and Remodelled by Expert Furriers under personal supervision.—Henry H. Taylor, 48 Grafton st., Dublin (first floor). 32 30

FOR Sale, handsome Caracul Coat, ¾ length, as new, richly lined black satin; seen in Dublin by appointment; sacrifice £15.—A 551, this office. 25 F

LADIES wishing to Dispose of Furs, Coats, etc., can send into the Dress Agency, 206 Great Brunswick street, to be Sold on commission, ensuring quick sale and good prices; all classes of Ladies' and Children's Outgrown Clothing Bought. 25 C

PONY Skin Coat, Fur Collar and Cuffs, good condition, ¾ length; moderate.—A 438, this office. 24 E

SMART London Model Hat, two guineas; never worn; Black Hair Stripe Costume, Black Velour Cloth Coat, Beaver Collar, Children's Clothes; cheap.—A 648, this office.

VERY handsome Caracul Jacket, 5 gns.; Golf shoes, 5's, 25/-; Delta, 15/6; Sorosis Boots, 28/-; Long Blue Coat, 17/6. Address "Z 1030, Dress," this office.

WANTED, Nurse's Dresses and Aprons; state lowest price.—A 715, this office.

HORSES, HARNESS, ETC.

BEST full size Brass Mounted Harness, Patent Leather Collar, Saddle, and Bridle, complete, £10 10/-.—T. Smith and Son, 92-3 Marlborough st., Dublin. T

BROWN Brass Mounted Harness, new condition, suit 13 hands.—Saintbury, Killiney. 25 F

FOR Sale, small Pony, 5 years old; also Trap and Harness.—34 North William street. 25 D

FOR Sale, Lady's Habit, Coat, and Skirt, by Aladyce, Mumfords; Coat new, black, large size; what offers? Address "Z 1031, Habit," this office.

FOR Sale, a number of Ladies' and Gentlemen's good Secondhand Saddles, Single and Double Rim Snaffle Bridles, Leather Girths, Head Collars, etc., by well known makers; also Secondhand Harness.—Box and Co., 68 Dame st.

GOOD Horse for Sale, suit farmer.—Sutton's Express, 13/16 Waterford street. 26 A

HORSE for Sale. To be seen at 27 Long lane.

PONY, Spring Cart, and Harness for Sale.—Saintbury, Killiney. 25 F

VEHICLES.

AT Sipe's, Mabbot lane, off Talbot street—Tonneau Inside Cars, all sizes. 25 F

OFFORD'S Pony Traps and Harness, New and Second hand, reduced prices, extraordinary value; catalogues 6d.; lists 3d. Unrivalled selection.—Offord's, 67 George's street, Portman square, London. X

PRIVATE Sale, Sewell's, Dublin, American Four Wheeled Buggy, rubber tyres; Grey Mare, 14.1; Brass Mounted Harness, perfect order, nearly new.

RUBBER Tyres, all sizes, fitted at short notice.—The City Wheel Works, Ltd., Great Brunswick street, Dublin. T

CATTLE, LIVE STOCK.

AUCTION Pedigree Breeding Pigs, Athy, Wednesday, October 17th. Hardy outdoor Pigs; no rubbish. Catalogue free.—McKeon, MacKeogh, and Co., Auctioneers, Dublin. 25 X

ABSOLUTELY Finest Quality Meat Meal, 50 per cent. albuminoids, 16/- per cwt., carriage paid.—Kilpatrick, Church lane, Belfast. X

BEAUTIFUL Jersey Heifer, pedigree, 2½ years, unmated, perfect shape, splendid contour, best breeding and very quiet. Price and particulars to Doctor O'Byrne, Ballynacargy, Co. Westmeath. 21 D

CALVES, 2 Heifers, 1 Bull, price £2 10/- each.—Blackrock House, Blackrock. 22 D

COWS—For Sale, handsome Pure Bred Kerry and a Half Shorthorn, newly calved, on second calf, rich milkers, and correct in every way.—Glenageary Park, Kingstown. Apply Steward. 24 E

FOR Sale, Pedigree Large York Sow, with Bonhams four weeks old.—Landscape, Dundrum. 24 E

FERRETS—Healthy working Ferrets, Greyhound, Polecats or Whites, 8/- each, six 42/-.—W. Readwin, 14 Bevington Bush, Liverpool. 16 25

FERRETS, 10/-, strong 11/6, Polecats 14/6; Purse Nets 8d., Long Nets 25/-.—Kilroy, Tullamore. 25 E

FERRETS—Best Polecat or White, 12/- each; clean and healthy.—Lindsay, Roscrea. 25 F

FERRETS, reliable, trained workers, 10/6 each, carriage paid; satisfaction guaranteed; approval; cash with order.—Stubbs, Second avenue, Selly Park, Birmingham.

OXFORD Down pure bred Ewe Lambs for Sale.—Cole, Cloverhill, Co. Cavan. 25 F

YOUNG Blue Kerry, calving fourth calf fortnight; great milker.—Moreys, Springvale, Rathfarnham.

2 TOGGENBURG Goats for Sale, good milkers; also 3 Chinchilla Rabbits.—Lady Gell, Glenville, Waterford. 24 D

HOUSES AND LANDS.

JAMES H. NORTH & CO., 110 GRAFTON STREET.

CLONTARF—Semi-detached non-basement House, 2 sittingrooms, 5 bedrooms, maid's room, kitchen, hot bath, etc.; good garden, side entrance. Electric light. Possession.

BRIGHTON SQUARE, RATHGAR—Non-basement House, 3 reception, 6 bedrooms, electric light throughout. Large garden, garage, and rear entrance.

DUNDRUM—With 8 Acres, Dwellinghouse containing 3 sittingrooms, 6 bedrooms, hot bath, garage, stabling, etc. Price £1,500.

KILLINEY—Detached House, convenient to train and beach, containing 3 reception, 6 bedrooms, hot bath, garden and pleasure grounds. Price £1,900.

SHOP TO LET, with Possession in Lr. Abbey street. Rent £600 and taxes, with electric light and rear entrance.

JAMES H. NORTH & CO., 110 GRAFTON STREET. DUBLIN.

FOR SALE, AN OLD-ESTABLISHED GROCERY, HARDWARE, TIMBER, AND SLATE BUSINESS IN NORTHERN IRELAND.

Apply to

WM. GORMAN & SON, CARRICKFERGUS, CO. ANTRIM.

THE CLEGG ENGINEERING COMPANY, LIMITED. (In Voluntary Liquidation).

FOR SALE AS A GOING CONCERN, BUILDINGS, PLANT, MACHINERY, FIXTURES and GOODWILL. For particulars apply to NORMAN BOOTH, Incorporated Accountant, 1 WELLINGTON PLACE, BELFAST, Liquidator.

DOGS.

BELFAST DOG SHOW, BALMORAL SHOW GROUNDS, LONDONDERRY HALL, WEDNESDAY, OCTOBER 17th, 1923.

169 Classes. Numerous Cups and Specials. Entries Close October 5th. Schedules now Ready. Apply—J. W. McILHAGGA, Hon. Sec., 86 Great Patrick street, Belfast.

A WIRE Fox Terrier Dog Puppy, over distemper, champion bred, moderate.—Hilliard, 33 Northumberland road.

AIREDALE Puppies, 8 weeks, champion pedigree, very promising; cheap.—A 557, this office.

BEAUTIFUL prize bred Pomeranian and Toy Yorkshire Terrier Puppies; little beauties; champion pedigrees.—"Ulsterville," Monck place, Phibsborough.

DOGS boarded during owners' absence; veterinary supervision.—Leinster Kennels, Leinster road, West.

FOR Sale, beautiful little Sable and White Female Pekingese; cheap; splendid pedigree.—Madill, Arcade, Portadown. 23 D

FOR Sale—Labrador Retriever Puppies for Sale, two months old, price £2 10/- each, from Hubert G. Barry, Gurtacloona, Knocklong, Co. Limerick.

FOR Sale, Irish Red Setter Puppies, 12 weeks old, good working strain, full brothers and sisters to winner of two firsts, four seconds this year; dogs 3 guineas, bitches 2 guineas.—Colonel Bowen, Burt, Londonderry. 24 E

FOR Sale, fully trained Golden Haired Retriever Dog; 2½ years; bargain, £20.—J. Brabazon, Kinneagh, Newbridge. 26 E

FOR Sale, Airedale Terrier Puppies, 2½ months old, by Ch. Clunagh Marquis; can be seen by appointment.—A 651, this office.

HANDSOME Cocker Bitch, trained; retrieves land and water.—Murphy, 1 Fairview terrace, Bray.

PRINCE Charles Spaniel Dog, 12 months; also Puppies.—Boyce, Mill Park, Enniscorthy. 25 F

PEDIGREE Irish Terrier (registered), good watch dog, make good stud dog; suit lady or gentleman.—MacCormick, 7 Sarsfield quay.

RED Setter Puppies, excellent pedigree, by Bawnbay, grandson of the Champions Brian of the Boyne and Stewartstown Chieftain; for Sale from 3 guineas, if booked early.—A 702, this office.

RED Setters, brace for Sale; broken and trial given.—Andrew Dunne, Ballinakill, Laix. 26 A

SALE, Cocker Dog, liver and white, handsome, trained to water, well bred, 18 months old; reasonable offer.—6 John street, Kilkenny.

WANTED, young Cocker Dog or small Spaniel; good nose, retrieve land and water.—A 720, this office. 26 E

YOUNG Brown Cocker Spaniel Dog, house trained, quiet with children; cheap for good home.—A 685, this office.

2 PEDIGREE Wire Haired Terriers, 5 months; must go for best offer, owner moving.—Hughes, Avoca. 23 D

PREMISES, LANDS, ETC.

A LARGE 3 Storey Store to Let, or would Sell Lease; very central.—A 738, this office. 26 C

CLUBS, Societies, etc.—Splendid Room, 25 x 20, Furnished, electric light, central heating, in leading street, to Let; most suitable commercial showroom, artist's studio, typewriting office or similar establishment. Apply W 228, this office. 26 1

CENTRAL Offices to Let. Apply 11 and 12 St. Andrew street.

HENRY street—Three Floors, e. light, £250 free; power to sub-let. Large Basement, suitable hairdressers, etc., e. light, £75 free. Also Dressmaker's Salon, fitted mirrors and fixtures, £208 free.—Avery and Foott, 19 Crow street.

LARGE Shop and Basements to Let in Parliament st.—A 287, this office. 8 22

LARGE Class Room to Let, evenings; central.—A 716, this office.

LARGE Yard and Shed, with concrete floor, to Let; suit builder, produce merchant; garage, water.—A 646, this office. 26 A

PREMISES or Site Wanted (central preferred), suitable Motor Garage.—A 468, this office. 24 E

REQUIRED at once, Private Lock Up, to hold six touring cars; centrally situated; reasonable rent.—O Bromfield, 47 Lower O'Connell street. 26 A

SHOP and Large Basement to Let; central. Apply 11-12 St. Andrew street.

SOUTH King st.—Shop and House, possession; price £400. Keys with MacArthur's. 25 F

SMALL Workroom to Let in Harcourt st.; moderate.—A 570, this office. 25 D

TO Let, nice handy Shop, on main street, Cookstown, Tyrone; size about 27. x 18 ft.; suitable for drapery or any trade. Address "Z 911, Shop," this office. 22 D

TO Let, Garage. Seen evenings, 15 Windsor road. 24 E

TO Let, Furnished Office, telephone, etc., vicinity O'Connell Bridge.—A 622, this office. 26 A

TO Let, best part of Ormond quay, two Offices, drawingroom floor.—A 655, this office. 26 A

WANTED, large Unfurnished Room with good North window for Artist's Studio. Address "Z 902, Room," this office. 22 D

WANTED to Rent, small Lock-up Shop or Half Shop, main thoroughfare, moderate.—A 474, this office. 24 E

WANTED, Premises, suitable for garage, main thoroughfare, Dublin or neighbouring town.—A 641, this office.

STABLING AND GRAZING.

GRAZING to Let at Clondalkin, about 30 Acres, for 11 months, present Aftergrass Crop included.—Cummins, Factor, Smithfield. 24 E

LIVERY Stables to Let for Hunt Season. Apply McCabe, Shamrock Hotel, Dunboyne, Co. Meath. 8 27

BUSINESS, SALE AND WANTED.

A SMALL Engineering Works, situated in Dublin, for Sale as Going Concern; Machinery, Tools, etc.; price £320 to immediate purchaser.—A 448, this office. 24 X

A LARGE, Old Established, well fitted Grocery and Provision Business for Sale, in the very best part of the City of Dublin; would Sell as a Going Concern, or Lease and Fixtures; good reasons for selling. Only principals need reply to A 737, this office. 26 C

BUTCHER'S Business—Going Concern, Shop and House, yard, etc.; price £6,050.—MacArthur's, 79 Talbot st. 25 F

DAIRY, Grocery and Ironmongery Business, North side, with house, dairy yard attached, £2,300.—James Allen, Agents, 73 Mid. Abbey street. 'Phone, 74. 20 D

GOING Concern, Grocery, Spirit, Drapery and General Business in good village in Tyrone; large Farm attached. Particulars, address "Z 962, Business," this office. 24 E

TAXI Business, splendid connection, six years established, five cars, fully equipped, very fine living accommodation, for Sale £,000.—A 706, this office. 26 A

68 CAPEL street—Dairy and Grocery, genuine Going Concern; turnover £30 weekly; selling through illness; parlour, large furnished bedroom. 22 D

HOUSES AND LANDS FOR SALE.

AN excellent investment for builders—For immediate Sale, sound Building Sites and new Swiss Bungalow, also suitable for Dairy Farmers. Full particulars from Dumville, Greystort, Kilcool, Co. Wicklow. 23 D

A COMPACT House for Sale, 14 Inverness road, Fairview. Full particulars and order to view from James Allen and Son, 73 Mid Abbey street. 24 D

ASHTOWN Villas, 1 and 2, Blackhorse road—Two neat Cottages, each 4 apartments, and let at 8/3 per week each. Will be Sold free of rent for ever at MacArthur's Auction, Friday, 5th October. 25 F

AT Monkstown, Longford terrace—Very fine Residence; would produce £300 yearly if converted to flats; price £2,500.—A 679, this office. 26 E

ADJOINING Mountjoy street—House, extensive yard and stabling; price £750.—Towers, 11 Lower Abbey street.

BELGRAVE House, Belgrave square, Monkstown; detached, ten apartments, garage; £1,650. Caretaker. 24 E

BRIGHTON road, Rathgar—Two reception, six bedrooms, side and back entrance, price £1,250. Full particulars and order to view from James Allen and Son, 73 Mid. Abbey street. 20 F

CLONTARF—Detached House, 5 bedrooms, drawing, dining rooms, handsome mantelpieces, tiled hall, kitchen, scullery, pantries, close range, bathroom (h. and c.), wash-house, w.c., electric light fittings, gas stove, blinds; over ½ acre, fruit trees, vegetables, sheds; £1,600.—A 400, this office. 24 B

CLONTARF, Hollybrook road—Semi Detached, 9 apartments, bath, pantries, outoffices, garden front and back, electric light, gas stove; lease 225 years; possession.—A 687, this office. 26 A

DELGANY—Splendid Residence and 8 Irish acres; possession. Apply (stamp) Edward F. Harris, Delgany. 24 D

DALKEY, with Possession; price £850; near sea and tram. Full particulars from MacArthur's, House Agents, 79 Talbot st. 25 F

DUNDRUM—Large Private Residence, standing on 7 acres, with possession; price only £1,500. Orders to view from MacArthur's. 25 F

ELEVEN Roomed House for Sale by private treaty; good central position, North side; no reasonable offer refused.—A 727, this office. 26 A

Waste effort in the office

Cutting Out Copying

How often you lament the repetitive copying of your business records.

There is for example the item time and again repeated from the initial Day Book entry down to the rendering of the monthly statement.

But the copying problem, though of long standing, has now been solved, and progressive business men are correspondingly pleased.

As an example, Multiple forms for Invoice, Acknowledgment, Despatch and Receipt, laid out in such a way as to make one writing suffice for all four, are now obtainable.

A TIME SAVING POSTCARD

We have introduced a post card which is easily used on any typewriter. Made up in strips of 5 cards, with duplicates, printed with your heading, they cost little more than single cards, and you save 25% on your postage.

Samples gladly on request.

Hely's DUBLIN

HELYS LTD., DAME STREET, DUBLIN.

HOUSES AND LANDS CONTINUED.

FOR Sale by Private Treaty, one of the nicest places in Anglesey; five reception rooms, three bathrooms, and 13 bedrooms, billiard room; stabling for 11 horses, large coach-house, and two large garages with inspection pits; electric light and an excellent water supply, and telephone; garden of 7 acres and home farm of 900 acres, or less, if required; the shooting is of the best; one mile from the sea and four from the station; all in perfect order; good fishing and hunting. Address "Z 66, House," this office. 24

FITZWILLIAM terrace, Dartry—Splendid House, 2 reception, 4 bedrooms, 3 pantries, bath (h. and c.), kitchen, etc.; good garden and fowl house; clear possession. Apply (stamp) Edward F. Harris, Auctioneer, Delgany. 24 D

FARM, Co. Wicklow, with 37 acres; price £1,400. Orders to view from MacArthur's. 25 F

FOR Sale, pretty 6 roomed Cottage, freehold, 4 acres, stabling, coachhouse, cow house, pigsties, orchard, garden and field; near Bournemouth, Poole, etc.; facing South. Apply Dillon's Cottage, Lytchett Matravers, Dorset; possession on completion; price £1,300. 26 A

FOUR Compact Houses, South Circular road; price £1,000.—Towers, 11 Lower Abbey street.

GERTRUDE Villa, Gilford place, North Strand—Detached Cottage, with possession; 5 apartments; ground rent £4 10/-; lease 169 years. MacArthur's Auction, Friday, 5th October. 25 F

HOMEVILLE, Rathmines road—Desirable Residence, 9 apartments, garage, electric light, hot and cold bath, with orchard attached, £1,150; clear possession.—James Allen and Son, Agents, 73 Mid. Abbey street. 20 D

HARCOURT st.—12 apartments; possession; price £1,800. Orders to view from MacArthur's. 25 F

HOUSE, with Furniture, Fittings, garage; low rent; near trams; £1,350.—A 682, this office.

HOUSE for Sale, Sandycove avenue West; 8 rooms, bath, stabling; possession.—A 681, this office.

HOUSE for Sale, Wellington road. Apply in person, 23 Ely place, Dublin. 26 X

MONKSTOWN—4 Brighton terrace, charming situation, magnificent sea view, private road; large garden; moderate size, roomy, compact House for Sale; possession November; long lease; bargain, £1,000. Letters, Owner, Dellmount, Houghton Regis, Beds., England. 26 X

MONKSTOWN—For Sale, very nice House, 3 sitting, 4 bedrooms, 2 maids' rooms, garage, garden.—A 714, this office.

PORTMARNOCK—Two Bungalows, with possession, on Borrow road; 6 apartments, bath, kitchen, garage; ground rent £5 each; lease 100 years. MacArthur's Auction, Friday, 5th October. 25 F

RATHMINES (with Possession)—Detached Residence, newly decorated; price £1,150. Keys with MacArthur's, 79 Talbot st. 25 F

RATHGAR avenue—Eagle Lodge, facing Kenilworth square, South, on half acre, detached; eight rooms, garage, tennis court, fruit garden; head rent £5; lease for ever; possession; £1,600. Seen 3 to 6. 25 F

STAMER st., S.C.R.—Possession, large House, suit Hotel; price £1,200. Keys with MacArthur's, 79 Talbot st. 25 F

SUTTON—Detached Residence, tram line, price £850, or Let.—Towers, 11 Lower Abbey street.

WHITEHEAD, Co. Antrim—For Sale, commodious, substantially built semi detached Villa in choice position; 2 reception, 7 bedrooms, all modern conveniences, in excellent decorative repair; gas installed; large garden.—John Boyd, 44 Royal avenue, Belfast. 23 D

WARRENPOINT—For Sale, two Villas, 1 standing in own ground, near 2 Acres of Land, garden, etc.; other one smaller, with garden; vacant possession; rent free.—E. Pedlow, Cloughmore, Warrenpoint. 9 27

5 CROSTHWAITE Park, West, Kingstown; 10 apartments; good order, £1,050. Key, 20 Crosthwaite Park, South. 24 E

HOUSES TO LET.

DUBLIN AND DISTRICT.

PICKFORD'S, LTD., FURNITURE REMOVERS AND STORERS. Extensive Accommodation. 109 STEPHEN'S GREEN, DUBLIN. Estimates and Advice Free. 'Phone, 876.

DETACHED House to Let, Rathgar, charming position, all modern convenience, 5 bedrooms and bathroom, pair drawingrooms (folding doors), diningroom, study, and ladies' pantry, breakfastroom, smokeroom, pantry, cloakroom, large kitchen, with lift to diningroom, modern grates and tiled hearths, electric light, and very large garden and tennis lawn.—A 396, this office. 24 E

HOUSES WANTED.

FURNISHED or partly, city or suburbs, six months or longer, required by owner leaving larger house; self contained Flat equally suitable.—A 650, this office.

SMALL Furnished House Wanted, city or suburbs, for small careful family; eight to ten pounds month.—A 316, this office. 22 D

UNFURNISHED House or Flat Wanted to Rent; 2 bedrooms, sittingroom, kitchen and bathroom; convenient to Harcourt street or Ranelagh Stations.—A 723, this office. 26 A

WANTED, Purchase, House; suburbs, Dublin; state lowest price, cash.—A 322, this office. 23 D

WANTED, Furnished House for year or longer, South side.—A 510, this office. 25 F

WANTED, to Purchase large House, Rathgar or Rathmines; possession within 12 months; price, particulars.—A 524, this office. 25 F

WANTED for six months, nice Furnished House, good location, near tram; garage, electric light, and plenty of hot water essential; non basement and small garden preferred; 3-4 bedrooms.—A 590, this office. 25 E

WANTED, to Purchase, a well built medium size non basement, Detached House, with good garden, between Ballsbridge and Kingstown, or other South suburb; state full particulars, with lowest price.—A 712, this office.

WANTED to Rent, medium size House (non basement), with garden, South suburbs; state full particulars, rent, etc.—A 710, this office.

WANTED, Furnished House, middle October, £12; South side preferred; six months or longer; other districts entertained.—A 696, this office. 26 A

WANTED, small Furnished non basement House; South side, six months or longer; state lowest rent. A 722, this office. 26 A

WANTED to Rent, fair sized modern House, Rathgar district; good tenant.—A 697, this office. 26 A

WANTED, Furnished House, non basement, good locality, close city; about £8 per month.—A 759, this office. 26 A

£10 REWARD for Key of small House, four or five apartments; couple.—A 736, this office. 26 E

£20 FOR Key of Unfurnished House to rent; £60 to £100, free; South side.—A 695, this office. 26 A

£20 OFFERED, Key of House, Pembroke district; rent about £50.—A 675, this office. 26 C

£130 RENT (free) offered for eight roomed House, South side, tram line preferred.—A 707, this office. 22 D

APARTMENTS TO LET.

DUBLIN AND DISTRICT.

APARTMENTS—Lists from Central Bureau Agency, 25 Nassau street. Enclose stamp. T

APARTMENTS Agency, 45 Henry street—For Students, Business People, Paying Guests, Flats. 7 T

AT Pembroke road—Furnished Rooms, use kitchenette, bathroom; moderate for permanency.—W 1965, this office. T

AT 36 Fitzwilliam place—Furnished Apartments. 23 D

AT 4 Wilton place—Comfortably Furnished Apartments. 25 F

AT 1 Castlewood avenue—Bedroom and Sittingroom (Furnished), use of kitchen. 25 F

AT 103 Marlborough road, Donnybrook—Comfortable Apartments, suitable for gentlemen; full or partial Board. 25 F

AT 23 Sandymount road—Furnished Bedrooms and Sittingroom, h. and c. bath; quiet house, no children. 26 E

ADELAIDE road, 39—Apartments vacant, 1st Oct., suitable family adults or married couple; no attendance.

A LADY, having elegant house, South side, offers gentleman exclusive Board Residence; private sittingroom, late dinner.—A 741, this office. 26 A

APARTMENTS, suit three gentlemen, in professional man's house, close to Merrion square; beautifully furnished, large bedroom and sittingroom, electric light, 'phone; first class cooking and attendance; partial board one guinea per week, or full board most moderate.—A 708, this office. 26 A

APARTMENTS TO LET CONTINUED

BEAUTIFULLY Furnished five roomed Flat to Let. Apply 21 Herbert st. 24 E

BOARD Residence—Visitors or permanent can have comfortable Apartments.—13 Herbert st. 25 F

BALLSBRIDGE—Comfortable Bedroom, use of sittingroom, partial Board; terms moderate.—A 573, this office. 25 F

BALLSBRIDGE—Lady's private home will take Lady Guest; reference.—A 585, this office. 25 F

COMFORTABLE Combined Room, suit gentleman dining out; partial board; electric light, bath, etc.—11 Belgrave road, Rathmines. 25 F

COUPLE men can have very comfortable Lodgings, partial Board; hot, cold bath.—11 Elmpark avenue, Ranelagh. 25 F

DRAWINGROOM Flat to Let, self contained, Unfurnished, Harcourt st.—A 325, this office. 23 D

DOUBLE Bedroom to Let for winter months; £1 per week, with attendance.—A 531, this office. 24 E

DRAWINGROOM Flat (Unfurnished) to Let, private house, Morehampton road.—571, Irish Times Branch Office, Baggot st. Bridge. 25 D

EXCELLENT Flat, Henry street, 3 apartments, kitchen, bath, e. light, £80 free.—Avery and Foott, 19 Crow street.

FURNISHED Flat, large Bedroom, Sittingroom, Kitchen, cooker, electric light.—56 Pembroke road. 24 E

FURNISHED Suite to Let, Fitzwilliam square; attendance; restaurant; excellent catering. Telephone, 3164.—A 442, this office. 24 E

FURNISHED Bed Sittingroom, kitchen, gas cooker, electric, bath, 16/- weekly; no children; Rathmines.—A 731, this office. 26 E

FITZWILLIAM square—To Let, beautifully Furnished Drawingroom Flat; service if required.—A 621, this office.

FURNISHED Rooms, use bath, kitchen; no attendance.—11 Upper Leeson street. 26 A

FURNISHED Flat, Fitzwilliam square; £10 monthly; two bedrooms, sitting, bath, kitchenette. A 705, this office.

GENTLEMAN, Waterloo road, can have comfortable Apartments, partial board; telephone.—A 506, this office. 25 D

GOOD Bedroom and Sittingroom, select locality, moderate.—B O 624, Irish Times Branch Office, Rathmines. 26 A

LARGE Bedroom and Sittingroom to Let, Furnished.—24 Belmont avenue, Donnybrook. 24 E

MUCKROSS, 91 North Circular road—Excellent Board Accommodation, visitors or permanent. 25 F

PAYING Guests taken in comfortable country residence, ten minutes from Amiens street, terms moderate; stations Raheny or Junction; motor accommodation; interview by appointment. Address "Z 955, Guests," this office. 24 E

PAYING Guests received in lady's house, every comfort, own produce, milk, eggs, and fowl, suit elderly or delicate people; permanent or otherwise; terms very moderate. Address "Z 1022, Guests," this office. 25 X

STEPHEN'S Green—Furnished Flat, with attendance, and Bed Sittingroom.—A 82, this office. 20 D

STUDENT received by Physician, Paying Guest; near Trinity; Christian family.—A 395, this office. 24 E

SELF contained Furnished Flat, two sittingrooms, three bedrooms, kitchen, bath, pantry, electric light, telephone.—118 Lower Baggot st. 24 E

SOUTH Suburbs—Comfortably Furnished Apartments, good cooking, strict cleanliness, private house; near tram.—A 642, this office. 25 D

TO Let, Double Bedded Room, suit two gentlemen, partial board, North side.—A 381, this office. 24 E

TO Let, Furnished, Double Bedroom, Sittingroom, Kitchenette, Rathgar vicinity. Address "Z 1040, Apartments," this office.

UNFURNISHED Flats, self contained, from £75. Seen, 2 to 5 o'c., 46 Upper Mount st. 25 F

WELL Furnished Bedroom and Sittingroom, use kitchen, gas cooker, bath etc.; £2 weekly; Rathmines district.—A 698, this office.

2 GARDINER'S place—Comfortable Apartments, permanent or otherwise. 24 E

10 FITZWILLIAM square—Attractive Double Bedrooms, good catering, late dinner; suit gentlemen. 23 D

15 UPPER Leeson street—Well Furnished Hall Flat, electric light, bath, kitchenette.

40 HARRINGTON street—Double Bedded Room, use of sittingroom, bath. 24 E

47 YORK road, Rathmines—Furnished Bedroom, use sittingroom, fire, cooking, and attendance. 24 E

55 WATERLOO road—Two nice Rooms, folding doors; suit gentleman; reasonable terms. 25 F

APARTMENTS WANTED.

A MARRIED Couple Require Sittingroom and Bedroom, with attendance, in well kept house; quote terms.—A 743, this office.

COMFORTABLE Home required by business gentleman, private house, Protestant, South side; state terms.—A 733, this office.

DONNYBROOK—Wanted, Morehampton road, Ground Flat or House to Hire.—A 327, this office. 23 D

FURNISHED or Unfurnished Flat, self contained, Wanted in December, 3 or 4 rooms, Rathmines or Rathgar. Reply, with particulars, to A 569, this office. 25 D

GENTLEMAN requires comfortable Combined Room, full Board, Protestant family, Lower Rathmines or Ranelagh area; permanent if suitable; please state terms.—A 597, this office. 25 F

LADY (business) desires comfortable Home nice district; whole or partial Board; terms.—A 344, this office. 25 D

PAYING Guest—Wanted to go as, on sea coast, an elderly gentleman; requires every comfort; liberal terms. Address "Z 909, Guest," this office. 22 D

RESPECTABLE young Tradesman wants Board Lodgings; no other lodgers; widow's home preferred.—A 492, this office. 24 E

REQUIRED by two Ladies, well Furnished Bedroom and Sittingroom, cooking, attendance; South side; permanent.—A 635, this office. 25 D

REQUIRED, October 6th, small Furnished Flat or Rooms, with conveniences; young couple, one child, aged three; outside city; moderate rent.—A 703, this office.

WANTED, small Flat, select suburb, C.I. house, bath, garden; £52 £65.—A 450, this office. 24 E

WANTED immediately, self contained Furnished Flat, sittingroom, one or two bedrooms, bathroom, and kitchenette, with gas cooker; vicinity of Rathgar or Rathmines preferred; state rent, etc.—A 501, this office. 25 F

WANTED, self contained Flat, two bedrooms, vicinity Fitzwilliam square.—A 579, this office. 25 D

WANTED, Furnished Bed and Sittingroom, kitchenette, married couple, two children, 25/- weekly; would pay three months in advance; Rathgar or Pembroke district.—A 600, this office. 25 F

WANTED, three Unfurnished Rooms, use of kitchen; North side; moderate.—A 591, this office. 25 F

WANTED, an Unfurnished Flat near N.C.R. preferred.—A 607, this office. 25 D

WANTED, Hall Flat, Fitzwilliam street, for professional man, furnished or unfurnished.—A 636, this office. 25 F

WANTED, small Furnished Flat for three business ladies, or Apartments, with attendance; South side. A 620, this office.

WANTED, Front Combined Room by lady dining out; 10/- to 12/- weekly; Harrington street vicinity preferred.—A 639, this office. 25 F

WANTED by lady and gentleman (Protestants), good Apartments where maid kept and no other guests; strict cleanliness essential; bathroom and every modern convenience; garage if possible; permanent if suitable; Ballsbridge district.—A 486, this office. 24 X

WANTED, one or two Rooms, Furnished or Unfurnished, attendance, cooking; South side preferred.—A 707, this office. 26 A

YOUNG Lady, Student, requires comfortable, quiet Lodgings, with or without Board; convenient to city or tram; state terms; 1st October. Address "Z 942, Student," this office. 24 D

YOUNG lady student wants comfortable Board and Lodgings with Protestant family, Rathmines or district.—A 656, this office. 26 E

SEASIDE AND COUNTRY.

HOUSES TO LET AND WANTED.

A LADY wants another to join her Buying House and fifteen Irish Acres, Meath; or, if preferred, to share expenses and help management only.—A 645, this office.

AT Kilcool, Wicklow, near station—Small House, garden, winter, longer, comfortably Furnished; prettily situated; would unfurnish. Particulars 32 Up. Merrion street. 'Phone, 2539.

BRAY—Sea front, House, or Part, Furnished.—813, Irish Times Branch Office, Bray. 24 E

BRAY—Wanted, Unfurnished House; liberal rent for immediate possession; long or short term.—A 548, this office. 25 D

CO. Meath—To Let, Unfurnished, beautifully situated Residence, near Drogheda; three sitting, six bedrooms, bathroom, etc.; large garden, well stocked; good stables; moderate rent. Address "Z 1013, Residence," this office. 25 D

DALKEY—Beautifully Furnished House for two or more months; lovely views, conveniently situated; £14 per month, or offer.—A 683, this office. 26 A

NICELY Furnished House to Let, Greystones, by year or winter months; drawingroom, diningroom, 3 bedrooms, kitchen, pantry, etc.; gardens; close to railway station. Address "Z 993, House," this office. 25 F

RUSH—Two roomed Bungalow to Let Furnished, £2 monthly.—A 618, this office.

WANTED, for winter months, small Furnished House or Cottage, between Merrion and Sandycove, careful tenant.—A 56, Irish Times Branch Office, Kingstown. 22 D

WANTED to Rent, for one year or longer, Furnished House, between Seapoint and Sandycove.—Y 22, Irish Times Office, Kingstown. 23 D

WANTED to Rent, small House, Furnished or Unfurnished, within fifteen miles Dublin; state rent, etc.—A 593, this office. 25 F

WANTED immediately, House in or near prosperous town in Southern Ireland; rent must be reasonable; would purchase furniture; permanent; full particulars. Address "Z 1029, House," this office. 26 A

WANTED to Buy, good House and some Land near railway station, within 10 miles of Dublin; state full particulars and price.—A 711, this office.

WANTED, Shankill, Killiney, from January, small House or Cottage, Furnished, careful tenant; moderate rent. Address "Z 1042, House," this office.

3 SIDMONTON, Greystones, to Let, Furnished. Apply Owen, 19 Oakley road, Ranelagh. 24 E

10 FITZWILLIAM terrace to be Let, Furnished, for three or six months. 26 A

APARTMENTS TO LET AND WANTED.

BRAY Esplanade—Sittingroom, Bedrooms, Kitchen, bath, to Let, for winter months.—62, Wilde's Office, Bray. 24 E

BLACKROCK—To Let, beautiful Bedroom and Sittingroom, well Furnished; cooking, attendance; bath; select locality.—905, Irish Times Branch Office, Blackrock. 25 F

BRAY or neighbourhood—Elderly Gentleman requires good Bed Sittingroom permanently as home with quiet, respectable people.—A 629, this office. 25 D

BRAY—Furnished Flat to Let, winter or longer; best part; moderate. Address "Z 1035, Flat," this office. 26 A

BRAY, 1 Fitzwilliam terrace, Esplanade—Comfortably Furnished large Front Bedroom (two beds), also small Bedroom, attendance, use diningroom, moderate for winter months.

COMFORTABLE Apartments, with full or partial Board; lowest winter terms. Apply 40 Northumberland avenue, Dun Laoghaire. 24 E

COMFORTABLE Apartments on Meath road, with or without Board; terms moderate.—B 2, Sloan terrace, Bray. 24 E

CO. Wexford—Comfortable Board Residence; suit retired people; pretty locality, near sea. Address "Z 977, Apartments," this office. 25 F

DALKEY, 2 Kent terrace—Two good Unfurnished Rooms, use kitchen, cooker, bath, garden. 22 D

DALKEY—Half House or Rooms to Let, Furnished; near tram and train. Apply Box 63, Winnett's, Dalkey. 25 D

FURNISHED, self contained Flat to Let, Sandycove.—H 244, Irish Times Branch Office, Kingstown. 23 D

HALF House to Let, furnished, sea front, all conveniences; comfortable home.—St. Kevin's, Esplanade, Bray. 25 F

HOWTH—To Let, nicely Furnished Bedroom and Sittingroom, use of kitchen; no attendance.—A 623, this office.

KINGSTOWN—To Let, exceptionally nice Hall Flat, comfortably Furnished, good kitchenette; suit two; Protestant.—E 25, Irish Times Branch Office, Kingstown. 24 E

KILLINEY, rail, tram Dalkey—High class Furnished Apartments, with or without board. Apply Anderson, Killiney. 24 E

KINGSTOWN, overlooking Pier and Gardens—Charming, cheerful, winter Residence, home comforts, excellent table; suit business gentlemen or ladies; terms moderate.—Bord, 2 Haddington terrace. 24 X

KINGSTOWN—Well Furnished Apartments to Let; nice private house, best locality, R.C. family.—A 721, this office. 26 A

LADY out all day requires comfortable Rooms, seaside, convenient city; permanent.—A 343, this office. 25 D

LADY offers one or two Bedrooms and exclusive use small Sittingroom, fire, light, bath, attendance, every comfort, in detached house, Sutton; would suit two friends; no other boarders kept; no children; very convenient to links, trams, trains, churches.—A 697, this office. 26 A

Slyne's Juvenile Frocks

In Tan 'San Toy,' 28", price 47/6

To order in any size or shade.

All our New Models in Children's Coats, Hats, and Dresses have arrived. Cosy Woollies for the Kiddies. In White, Powder, Tan and Almond.

Slyne & Co. 71 Grafton St. DUBLIN.

1 and 2 HARRY STREET.

SEASIDE AND COUNTRY CONTINUED

LADY requires Bedroom, use of sittingroom, in farm house or country village, near R.C. Church; state terms, with or without Board, must be moderate.—A 689, this office. 26 A

LARGE Unfurnished Room to Let, gas cooker, Monkstown. Particulars, Miss White, 25 Nassau street.

MONKSTOWN—To Let, Furnished Flat, 3 bedrooms, 1 sittingroom, separate kitchen; use of bathroom. A 513, Irish Times Branch Office, Dun Laoghaire. 25 F

MONKSTOWN—To Let four roomed Cottage Flat, gas etc., complete; £3 18/- monthly; small family; security required. Apply Mr. Parsons, Monkstown avenue.—A 606, this office. 25 D

SANDYCOVE—Comfortable Bedroom and Sittingroom, attendance.—B 33, Irish Times Branch Office, Kingstown. 23 D

SUPERIOR, partial Board; comfortable home, sea front; terms moderate.—674, Wilde's Office, Bray. 25 F

WICKLOW—Furnished Combined Room, also Bed and Sittingroom; attendance.—Knox, Leitrim place. 26 E

ENGLAND, SCOTLAND, WALES, ISLE OF MAN.

FURNISHED Cottage, 3 bedrooms (5 beds), 2 living, Irish steamers connect, ideal surroundings. May, 15/- week.—B., Glanmeirion Cottage, Beddgelert, North Wales. 22 D

RHOSNEIGR—Apartments, or to Let, Furnished, from November to March, reduced terms.—Jones, Sandy Bank, Rhosneigr. 25 F

LONDON AND CONTINENTAL.

BOARD Residence; clean, comfortable; good food; 3 minutes Paddington Station, 'buses, tubes, park; terms moderate.—13, Sussex Gardens, London, W. 2. 12 24

SEND 1/- stamps—Italian Riviera Agency, Certo, Italy. Cheap pensions, hotels, rooms; splendid climate. 10 X

FOR HOTELS AND BOARDING HOUSES SEE PAGE 1.

MISCELLANEOUS.

AT Sharpley's, Baby Linen Specialists—Ladies invited write for catalogue Baby Linen, Accouchement, Nursery Requisites.—Nassau street, Lower Camden street, Dublin. 1

AUTHORS' MSS. made saleable. Authors' MSS. attractively typed.—Donald Craig, Holycross, Thurles. 40 22

ANTISEPTIC Electrolysis Removes Hair permanently without mark. Consultations free.—Miss Reid, Certified Specialist, Second Floor, 4 Dawson st. Hours 10-5. X

AUTUMN Hats, with Feather Trimmings.—See Illustrations in the Women's Page of the "Weekly Irish Times." On sale to-day. F

BADMINTON Club forming Pembroke district, opening for new members.—A 735, this office.

CHOICE collection of Tweed Costumes (Tailormade), clearing at 4½ gns. (very special).—Davis and Co., 45 Grafton st. 26 E

"CARICARTOONS."—Something new and diverting. Amusing Sketches of "G.B.S." in the "Weekly Irish Times." On sale to-day. Price twopence. F

FORTUNE Telling by Cards—See the Gipsy's interpretations in the Special Article in the "Weekly Irish Times" to-day. F

JUST delivered, large consignment of Damask Table Linen, made for Canadian hotels, slightly flawed, wonderful bargains, all sizes and designs, from 2/11. About one-quarter regular price.—Robert and Co., Grafton street. F

HAIR Falling and Baldness Absolutely Cured by "Ci-lo-thare," 3/6, 4/6 (post extra).—Hayes, Conyngham, Robinson; Hamilton, Long, Limited; White, 36 Lower Camden street, and most Chemists. 26 A

"NOTHING but the Truth"—"The Family Clothier"—From "Grandson to Grand-dad."—That's what our "Business" has grown into. Opening "1889" as a "Boys' Clothier," we gave such value and satisfaction that "The Boys" continued to Buy our Clothing; as they grew we grew into the "Men's Business." To-day we are serving "Grandsons" and "Grand-dads" from our first "customers." We can recommend our Clothing. It's "Stylish," "Reliable," "Cheap."—Leyburne Murphy, "The Family Clothier" from "Grandson to Grand-dad," Exchequer street. 25 F

RECEIVED your letter; waiting to hear again. Same address.—Michael.

THANKSGIVING to the Little Flower (Blessed Theresa) for benefit received. Publication promised.

(FOR RAILWAY ADVERTISEMENTS SEE PAGE 1.)

SHERWIN WILLIAMS PRODUCTS

Reifflat Japan-bound Washable Water Paint

The ideal flat finish for walls and ceilings. Does not "swet up." Covers solid in 2 coats. 1 cwt. covers 800 square yards one coat on everyday surfaces. Really non-absorbent, and, therefore, washable flat finish of great beauty at economical cost. Colour patterns from

Agents for Ireland:

DOCKRELL SONS, and CO., LIMITED, Sth. Gt. George's St. Dublin

Tel. No. 3330 (controls 5 lines and private exchange).

BELFAST READERS.

THE IRISH TIMES is due to arrive in Belfast at 9.5 a.m. each day. If your Copy is not delivered within a reasonable time please communicate with our Local Office, 108 Royal Avenue. Telephone—Belfast 1787.

TERMS OF SUBSCRIPTION TO THE *IRISH TIMES.*

Payable in advance (From 1st September, 1920).

	Home and Foreign.		
Yearly	£3	18	0
Half-Yearly	1	19	0
Quarterly	0	19	6
Monthly	0	6	8

WEEKLY IRISH TIMES.

	Home and Foreign. s.	d.
Yearly	13	0
Half-Yearly	6	6
Quarterly	3	3

Post Office Orders or Cheques to be made payable to the *Irish Times, Ltd.* Telephone Nos.—5036, 5037

Printed and Published by the IRISH TIMES, LIMITED, at the Offices, 31 Westmoreland street, in the Parish of St. Mark and City of Dublin. THURSDAY, SEPTEMBER 27, 1923.